"All the News That's Fit to Print."

The New York Times.

VOL. LXI...NO. 19,672. * * * NEW YORK, MONDAY, DECEMBER 4, 1911—TWENTY-FOUR PAGES. ONE CENT In Greater New York, Jersey City, and Newark. } Elsewhere, TWO CENTS.

THE WEATHER.

Local snow, somewhat colder to-day; fair to-morrow; brisk northwest winds.

☞For full weather report see Page 11.

KING ALFONSO HAS A ROW WITH EULALIE

Orders the Infanta to Suspend Publication of Her Book Under the Name of Countess Avila.

HE WANTS TO READ IT FIRST

Infanta Retorts That She Will Act as She Pleases—Will Sell Her Estates and Quit Spain.

Special Cable to THE NEW YORK TIMES.

PARIS, Dec. 3.—In an interview with THE NEW YORK TIMES correspondent this evening at her Paris residence, near the Bois de Boulogne, the Infanta Eulalie of Spain connfirmed the news published in the Temps of a sensational rupture between herself and her nephew, King Alfonso, who ordered her to suppress a book she has written until he has read it.

King Alfonso telegraphed the Princess last night as follows:

> I am astonished to learn from the newspapers that you have published a book under the name of Countess Avila. I suppose this will cause a great sensation. I order you to suspend publication until I have taken cognizance of the contents, and give my permission to publish.

To this telegram Infanta Eulalie replied as follows:

> I am greatly astonished that my book should be judged without being read. It is a thing that could only happen in Spain. Never having a liking for Court life, from which I have always held myself aloof, I take this opportunity to send you my adieux. For after this proceeding, which is worthy of the Inquisition, I consider myself, so far as my private life is concerned, free to act as I deem fit.

Speaking perfect English, the Princess said to THE TIMES correspondent to-day that her book, the title of which may be rendered in English as "On Life's Stream," is a perfectly proper work, containing no attacks on Spain or the Spanish Court.

"King Alfonso wanted me to suppress my book," the Infanta said, "only because I express in it my views in favor of divorce under certain circumstances. Divorce does not exist in Spain, where the Jesuits rule supreme, imposing their point of view even on the Government.

"The chapter on divorce, in which I outline a positive morality outside of religion, will, I suppose, cause me to be excommunicated. But my friends who have read the book, among them the King of the Belgians, had nothing but congratulations for my work, and I will not suppress it.

"My work is a thing I care most for because it is the product of my intelligence. To my birth I attach very little importance, as I cannot help it. My nephew's astonishing telegram reached me last night at 2 o'clock, and I am exceedingly annoyed at his attitude toward me, his aunt. I welcome the opportunity afforded me to-day to make a public protest against the way I have been treated."

The following excerpts are quoted from the chapter on divorce in the Princess's book:

"Why should we see in the name of an absolute religious principle the externalization of Gehennas whose tortures are as varied as they are exhausting? Why should not reason and individual right be the correctives of chance or miscalculation and of disappointed hopes!

"Marriage is based on contract. But the contract can be rectified, modified, or broken. Mutual consent is necessary for a partnership. From the moment that consent is not respected by one of the parties the contract becomes dissolved of itself. Before divorce was established man and woman lived on bad terms and had to endure a penalty more severe than that of one condemned to death. For nothing can be compared, I repeat, to the torture of being tied together, body and soul, in hatred, contempt, or merely indifference.

"Yes, divorce is useful, necessary, and moral. But it can and should be made more so and undergo certain modifications. Divorce by mutual consent must become the remedy for the ills dishonoring the human soul. Victims of marriage must be able to dissolve their union without having to reveal intimate details of two existences, poisoned by misunderstanding, incompatibility of temperament, excesses, ill-treatment, or grave insults, for the curiosity of the public, for the malignity of counsel, or Judges to feed on.

"Captives freed from their conjugal prison must be ripened by the experience, and be permitted to marry the cherished one who has loved, consoled, and sustained them in the battle of their days."

The Princess stated that her views, as expressed in the above quotations, are largely based on her own bitter experiences. The book is not yet on sale.

PARIS, Dec. 3.—In communicating King Alfonso's telegram to the Temps the Infanta, Eulalie declared vehemently that after the treatment of her son, who had shown great patriotic devotion in fighting in Morocco without the slightest recognition, this was the last straw, and she had given orders for the sale of all her estates in Spain, and would henceforth live in the strictest privacy. "I shall be much happier so," said the Princess, "for I can keep my personality."

While the book, to which King Alfonso takes exception and which bears the title "The Thread of Life," has the name of "Countess Avila" on the title page, the

Continued on Page 4.

SEES ASTOR AUTO ROBBED.

Messenger Boy Gives the Alarm, and Two Men Are Arrested.

Joseph Cohen, a diminutive messenger boy, who lives at 1,058 Lafayette Street, Brooklyn, ran up to Policeman Gurwid at Fifth Avenue and Fifty-eighth Street yesterday and said:

"Pinch them two guys. They hooked a rug from a swell automobile up the avenue."

He indicated a couple of young men who had turned from Fifth Avenue and were walking along Fifty-eighth Street in the direction of Sixth Avenue. The policeman ran after the men and found they were carrying a fur rug, which later was identified by Vincent Astor, son of J. J. Astor, as belonging to his father's car.

Gurwid took the two men to the East Fifty-first Street Station and dispatched the messenger boy to the Astor home at 840 Fifth Avenue. The lad could not make anybody hear from the front and went to the back of the residence, where after some trouble he succeeded in arousing a butler. The butler was told what had occurred and he said he would notify Vincent Astor, who was dining with his friend, W. M. Wood, Jr. The two friends appeared and Cohen told them they were wanted at the station. They told the boy to get in the car, and the three went to the station, where the prisoners were being arraigned.

The prisoners said they were Frank Hagen and Hugh Zeller, both of 323 East Twenty-third Street. According to the police, when they were asked why they took the rug they replied that they had to meet a board bill that was due.

Cohen, in the station, told his story more fully. He said he was returning downtown after delivering a message when he saw two men look into the automobile. While he watched them he saw them take the rug from it and walk to the other side of the street. The messenger boy said he knocked on the door and rang the bell of the Astor home, but received no reply. He was afraid to spend much time in arousing the occupants, and trailed the men until he saw the policeman.

"Did you follow the men right from my home?" asked Vincent Astor.

"Yep," replied the boy.

"Well, I think you are a very bright boy," said young Astor. He said that he and his friend had been for an automobile ride and had left the car outside his home while he went in to dinner.

SAILS 5,000 MILES ALONE.

Prof. Curtis Ends Cruise Along Coast to Study Geology.

Special to The New York Times.

BOSTON, Dec. 3.—Loneliness is unknown to George Carroll Curtis, artist and former instructor in geology at Harvard, who has just returned from a 5,000-mile trip along the Atlantic Coast, facing death and dangers single-handed, gaining valuable scientific knowledge and working out his artistic desires.

"I cruise alone because I can do my life work better that way," he said. "It bothers me to have any one on board. Being alone was the only way I could collect the data I wanted, and it was much the pleasanter way besides."

His cruise has been from Maine to Nova Scotia, Cape Breton, Newfoundland and return, and now that his little yawl Ottomanu has been hauled up at North Edgecombe, Me., its skipper is busily preparing a report for the Association for Advancement of Science.

Prof. Curtis has spent his time on the voyage studying the formation of the Northern Atlantic seacoast, and with the idea of making models of the land in the manner of the models of certain South Sea islands made by him for the Harvard Museum. Prof. Curtis is widely known as the sculptor of the model of Boston, now in the same collection, which attracted much attention at the World's Fair in Paris in 1900.

Besides being a yachtsman Prof. Curtis is said to be the only landscape sculptor in the United States. He is a water colorist and geologist as well, being a member of several learned societies. In addition he has scaled mountains in the South Sea Islands which no one dared to climb.

"I never feel less alone than when I am alone," says Mr. Curtis. "The only time I feel lonesome is when I get back on the city streets. Besides, what better companion does one want than the sea and the boat itself? There is always something new to be seen or some little odd job to be done."

The Ottomanu is yawl rigged, carrying jib, mainsail, and mizzen, and even a spinnaker when it is not too rough for one man to set it. She is forty feet over all and twenty-five feet on the water. She has a ten-foot cockpit and a cabin trunk of about the same length.

SCHRIVER KILLED IN FALL.

Airman, Losing Control of Machine, Drops 200 Feet in Porto Rico.

SAN JUAN, Porto Rico, Dec. 3.—Todd Schriver, an American aviator, was killed last evening in an exhibition flight he was making at Ponce. Schriver fell from a height of 200 feet into a cane field and died within a half hour while on the way to the hospital. Thousands of spectators witnessed the accident.

Schriver ascended over Ponce in a Baldwin aeroplane and went through a number of evolutions. Apparently he lost control of the machine in making a turn. The aeroplane swooped to the earth and landed with a crash, Schriver being half buried in the wreckage.

Todd C. Schriver was formerly head mechanic for Glenn H. Curtiss and built the machine with which Curtiss captured the International Cup of Aviation (the Gordon Bennett trophy) at Rheims in August, 1909. Schriver did not take to flying until a little more than a year ago, when he entered THE NEW YORK TIMES-Chicago Evening Post $25,000 aeroplan race contest from Chicago to New York.

Schriver made a spectacular moonlight flight at the Aviation Field, Hempstead, L. I., on Sept. 18, 1910, in a biplane which he built in two weeks. After flying for forty-nine minutes he was forced to descend, his gasoline giving out. He came within fourteen minutes of equaling the record of Ralph Johnstone and Walter Brookins of 1 hour and 3 minutes for night flights.

Schriver is the one hundred and sixth aviator to be killed in an aeroplane accident.

German Airman Falls to Death.

MUNICH, Dec. 3.—The aviator, Reeb, while making a flight to-day from Munich to Nuremberg, fell and was instantly killed.

PLAN AN AERIAL CRUISER.

German Army Designing One to Carry 300 Persons.

COLOGNE, Dec. 3.—The military authorities are planing to build an aerial cruiser to carry 300 persons and have a speed of fifty miles an hour. Its gas capacity will be 10,000 cubic meters.

The plan is the outcome of aerial manoeuvres just ended, which were unusually satisfactory.

Ask for Antediluvian Whiskey, and begin to enjoy your whiskey. Luyties Bros. New York.—Adv.

HILL LOSES A TRUNK; HELD SECRET PAPERS

Documents Relate to Ex-Envoy's Resignation—Their Publication Would Embarrass Washington.

MISSED AT HOLLAND HOUSE

Trunk Was Delivered There by Express Company, Which Holds Receipt —Believed to Have Been Stolen.

Special Cable to THE NEW YORK TIMES.

BERLIN, Dec. 3.—The friends of ex-Ambassador Hill in Berlin learn that the reason for his suddenly postponed departure to Europe from New York on Nov. 23 is due to the disappearance of a trunk containing valuable private and diplomatic correspondence, as well as data in connection with Dr. Hill's history of international diplomacy. Dr. Hill was about to begin writing the third volume.

The trunk, it is understood, contained all the documentary records in Dr. Hill's possession relating to his unexplained retirement from the American Diplomatic Service last March. If ever published, the papers, it is believed, would cause embarrassment in certain high quarters in Washington.

Special to The New York Times.

ROCHESTER, N. Y., Dec. 3.—Dr. David Jayne Hill, according to a statement made to-night by L. P. Ross of Rochester, was to have sailed for Europe a week ago last Wednesday on the steamship George Washington. He canceled his sailing date because a trunk of papers which had been expressed to him from Rochester, directed to the Holland House, had been lost.

Dr. Hill postponed his sailing until the next steamer in order to look up the trunk. L. P. Ross says that he does not know just what papers were in the trunk, but is certain they are necessary to Dr. Hill in the preparation of his book.

Dr. Hill sailed on Saturday on the St. Louis without his trunk. For almost two weeks a persistent search has been made at the Holland House, where Dr. Hill stayed, and by the American Express Company, but without avail. The hotel porters say it is the strangest case within their knowledge. The express company holds a receipt for the trunk's delivery at the hotel.

The management of the Holland House are reticent about its loss.

"We are looking for the trunk," they state. "We don't know where it is, nor whether it was lost here or in transit."

Dr. Hill's trunk came to New York from Rochester by the American Express Company. It was accompanied by a hat box, and, according to the express company, both were delivered together at the Holland House. It is the custom to deliver all baggage to the head porter's office and for him to sign the receipt for it. He then enters the pieces in his book.

This was not done in the case of Dr. Hill's trunk. No porter received it. It would appear that it was left on the sidewalk, while the hat box was taken through the side door in Thirtieth Street to the main office. A clerk signed for a hat box and a trunk, but, as far as could be learned, he did not see the trunk himself.

Dr. Hill arrived about half an hour after the expressman. He asked for a porter, and one went to him at the desk. Dr. Hill told him he had a trunk and a hat box coming by express, and that they were to be taken at once to his room. He was informed that the hat box had been sent there, and that the trunk would be delivered at once.

Then came the discovery that the trunk was missing. Porters were sent scurrying over the hotel and through the baggage room. No one had seen it. There was no record of it having been received. Not more than half an hour passed between the time the trunk is supposed to have been delivered and the time it was missed, according to the porters.

The theory that the trunk had been stolen brought the house detective of the Holland House into the case. It was reported that Dr. Hill said the trunk contained wearing apparel, and did not mention that there were valuable papers in it also.

Dr. Hill was preparing to leave this country for an extended period, and it was stated by him some time ago that he intended to devote himself to continuing his "History of Diplomacy in the International Development of Europe," of which two volumes have appeared. These are "The Struggle for Universal Empire," published in 1905 by Longmans, Green & Co., and "The Establishment of Territorial Sovereignty," which appeared in 1906. Dr. Hill has taken a house at 5 Rue d'Antin, Paris, where he will live with his wife and daughter.

Dr. Hill has refused to discuss his resignation of the Berlin Embassy, declaring that since the publication of the President's letters and statements, in which Mr. Taft denied all the reasons suggested as the cause of his resignation, he considered the matters ended. These statements from the President declared that there had been no hint from the German Emperor, nor any lack of diplomatic skill on Dr. Hill's part, nor any difficulty over the potash question with Germany that affected Dr. Hill's usefulness.

Immediately following Dr. Hill's resignation it was rumored that Lars Anderson of Boston, a close friend of the President, was to have the post. But when the nominations were sent to the Senate it was found that Mr. Anderson had been sent to Brussels and that John G. A. Leishman, then Ambassador to Italy, had been transferred to Berlin. It was believed in Washington that Mr. Anderson had been selected for Berlin, but that the President was influenced to adhere to the promotion for service system.

FARRAR SEEN IN LONDON.

Chaplain's Wife Also Appears in Sandringham and Gives Furniture Away.

Special Cable to THE NEW YORK TIMES.

LONDON, Dec. 3.—Richard Harding Davis, when seen by THE NEW YORK TIMES correspondent to-night, declined to discuss the reported disappearance of his sister, Mrs. Farrar.

Mr. Davis, who appeared very miserable, said he could not talk about the matter further at present.

It is believed that Mr. Farrar is still in London. Several people who know him well vouch for having seen him in the street the last few days.

LONDON, Dec. 3.—Mrs. Farrar, wife of the Rev. Frederick Percival Farrar, returned to Sandringham a few days ago and gave away all her household goods. Her husband, whose appointment as domestic chaplain to King George and the Queen-Mother Alexandra were cancelled recently, has not been heard from.

Mrs. Farrar has again left Sandringham, but her plans for the future are not known. She was Miss Nora Davis of Philadelphia, and the sister of Richard Harding Davis, who was called to London by a cablegram from her saying she was in distress.

The Times Christmas Number

The Christmas Number of The New York Times, to be issued next Sunday, will contain beautiful reproductions of famous paintings by celebrated artists. There will be many other features of excellence in the holiday number of

THE TIMES, NEXT SUNDAY.

STOKES NEAR DEATH, BUT RALLIES AGAIN

Now Expected to Recover, Though His Condition Is Still Critical.

GIRLS' TRIAL TO GO ON

Death of Mr. Stokes from His Intestinal Attack Would Mean End of the Case Against Them.

The illness of William Earl Dodge Stokes, which began last Thursday, took a turn for the worse Saturday night, when his condition became very serious, owing to the fermentation of food in the intestines and the effect of poisoned gastric juices on the heart. Mr. Stokes has been a victim of auto-intoxication for a number of years, the attacks coming at intervals of several months. Last night, it was said, Mr. Stokes was considerably better than the night before, but was still seriously ill.

"Mr. Stokes is a very sick man," said his counsel, Albert Gleason, last night. "While his recovery is hoped for, his condition is dangerous. If he recovers, he will probably not be able to appear in court for more than a week."

Last Thursday Mr. Stokes attended the Horse Show in Madison Square Garden and was apparently in the best of health upon his arrival. He was in the Garden little more than an hour when he complained of feeling ill. He was removed to the Ansonia, and when Dr. Josiah P. Thornley hurried up to his apartment Mr. Stokes said:

"Doctor, I believe I have another of my attacks."

This subsequently proved true. The present case, the doctor says, is apparently the worst that Mr. Stokes has had.

On Friday Mr. Stokes was unable to be in court, where Lillian Graham and Ethel Conrad are on trial for trying to kill him in the Conrad girl's apartments last July.

At 8:30 o'clock on Saturday night Mr. Stokes's temperature reached 104. Dr. Thornley called in Dr. A. Alexander Smith of 18 West Fifty-first Street, and a consultation was held. For four hours the physicians worked over their patient, and resorted to heroic measures to decrease his temperature, which was nearing 105. The efforts of the two physicians were rewarded in a degree. Shortly after midnight Dr. Smith left the Ansonia and Dr. Thornley remained at the patient's bedside.

Dr. Thornley said last night that although Mr. Stokes had been critically ill on Saturday night he was much improved and his condition was not critical or alarming, although it was serious.

"Mr. Stokes," he said, "is suffering from an intestinal malady, brought about by an attack of acute indigestion. Last night he was critically ill. His heart went back on him, and his temperature went up to 104. To-night his temperature is down to 102, and he is resting comfortably. He was able to read the newspapers this morning. I shall be very much surprised if he does not recover.

"I called Dr. Smith in consultation last night, but Mr. Stokes's improvement is such that he is not coming again till to-morrow morning."

Dr. Thornley was asked whether it was possible that the shots fired by Lillian Graham and Ethel Conrad or the excitement of the trial had anything to do with his illness. He declared emphatically that there was no such possibility.

"I don't expect him to be up and about for several days," Dr. Thornley concluded, "but I do expect him to get well."

It was learned at the Ansonia last night that Assistant District Attorney Buckner, who is prosecuting the case in which Mr. Stokes is the principal witness, had communicated with him in his apartment. The tenor of the communication could not be learned. Mr. Buckner said over the telephone that the prosecution would continue the hearing to-day, bringing forward a number of police witnesses. He said that it would not be decided until this afternoon whether an adjournment in the trial would be necessary.

The death of Mr. Stokes would probably mean the end of the trial of his assailants. District Attorney Whitman would not discuss last night the procedure in the event of Mr. Stokes's death, but from a high official of his office it was learned that as Mr. Stokes is the complaining witness for the State and was still on the witness stand when stricken ill, the attorneys for the defense would undoubtedly ask for a mistrial on the ground that they had not been able to finish their cross-examination. It would then be in the discretion of Justice Marcus to order a mistrial. Then the District Attorney would probably move to dismiss the indictment against the girls on the ground that the complaining witness was dead.

Robert M. Moore, the chief counsel for the accused young women, was informed last night of the serious condition of Mr. Stokes.

"This is the first I have heard of it," said Mr. Moore, "and I can assure you that it takes me entirely by surprise. I was under the impression that Mr. Stokes was improving rapidly, and that he would be in court this morning. I sincerely hope that he pulls through, for I believe that if the case goes through to the finish we will be able to exonerate both of the young women.

"I don't like to discuss our possible attitude in the event of Mr. Stokes's death, but I suppose it will be all right to say that we would ask to have the testimony he had given stricken from the records because we had not had the opportunity to which we are entitled to finish the cross-examination. If the Judge should order the evidence stricken from the records, and I don't see what else he could do, we would then probably ask that a verdict be directed for the defendants. However, I would prefer to go on with the case, and I hope that Mr. Stokes will soon be out again."

Both Mr. Moore and his associate counsel, Mr. Jordan, said that they had advised Miss Graham and Miss Conrad not to make any comment on Mr. Stokes's illness.

Latest Shipping News.

Arrived—SS. Columbia, Glasgow, Nov. 25.

By Marconi Wireless.

SS. Nieuw-Amsterdam, incoming from Rotterdam, was reported 403 miles east of Sandy Hook at 8 P. M. yesterday. Due at her pier, if not delayed, early to-morrow.

ANGOSTURA BITTERS, world's famous tonic, [illegible]—Adv.

GOMPERS CRIES: 'I DID NOT KNOW'

Pauses, Haggard and Sleepless, in the Victoria Lobby, to Say No One Warned Him.

SENT NOCKELS TO CONFER

And Darrow Says Nockels Knew the Confession Was Coming—Detective Burns Says Gompers Also Knew.

Samuel Gompers, President of the American Federation of Labor, depressed and haggard, paused last night on his way from the dining room of the Hotel Victoria to his room in the midst of a group of labor leaders, to answer for a TIMES reporter, intimations that he must have known or ought to have known a week ago that the McNamara brothers privately admitted their guilt and were negotiating terms for a public confession of it.

The day after the confession William J. Burns, the detective, openly charged that from the beginning Mr. Gompers had known that the brothers were guilty. Late on Saturday night word came from Los Angeles that a week before the pleas of guilty were finally entered by the brothers, Clarence Darrow, their counsel, had telegraphed to the country's labor leaders, urging them to go to Los Angeles for "an important conference." Mr. Darrow admitted this in his perturbation over the statements of Mr. Gompers that he and his fellow-leaders had been deceived into believing the defendants innocent, and had been without advance information on the pleas. Edward Nockels, Secretary of the Chicago Federation of Labor, responded to Mr. Darrow's telegram, and he, at least, Mr. Darrows said, was informed as to the situation.

The question was raised yesterday whether such a summons was not also sent to Mr. Gompers himself, and if so, did he not understand the subject of the conference? If he did have knowledge of Darrow's conference and knew that the wisdom of a change of pleas was under consideration, which course did he advise? If he had advised the brothers not to plead guilty was his surprise at the sudden conclusion of the case in Los Angeles surprise at the prisoners having failed to follow his advice? If on the other hand, he was kept in ignorance of the conference, what explanation was there for Nockels's failure to keep him informed?

The fact that such questions had arisen was presented to Mr. Gompers by THE TIMES reporter, and he was asked about his knowledge of the conference called by Darrow. Indicating to the men who were with him that he wished them to hear what he had to say, he stood for a moment in thought.

"Although I had determined to add nothing to what I have already said on this case until such time as I could reach Washington and issue a formal statement, I have just this to tell THE TIMES on that point," he said, and his voice, low and tired at the beginning, rose so that it could be clearly heard through the corridor of the hotel, "until the whole thing came out in the newspapers, I hadn't the faintest suspicion of an idea what that conference was about. I simply knew that Darrow had called some of the men to Los Angeles, but there was never a hint as to the object of the call."

"Then can you explain how they came to keep you in ignorance?" the reporter attempted to ask, but the question was hardly put before Mr. Gompers interrupted.

"Explain? Kept in ignorance? What we want to know is why we were kept in ignorance from the first? We, who were willing to give our encouragement, our pennies, our faith, why were we not told all from the beginning? We had a right to know."

His voice shook as he spoke. The merest glance at him showed a man weary, depressed—one whose nerves had been on the rack. There almost seemed to be a sob in his voice.

"We had a right to know," he repeated, shaking his head.

There were nods of approval in the group gathered around him.

"Do you blame the men in charge of the case for not setting you straight? Do you blame Nockels for not reporting to you? Do you consider that he was remiss?" he was asked.

Mr. Gompers shook his head and with a gesture of the hands deprecated the questions.

"Am I in any position to blame?" he asked. "Can I blame till I know more of what happened?"

"Well, are you in a position to say what would have been your advice if they had sought it on the question of their pleading guilty?" the reporter questioned.

Mr. Gompers's face grew stern.

"I would have told them to plead guilty, Sir. If the men were guilty, if they did this thing, and if they had told me so, I would have told them to plead guilty. I believe in truth. I believe in candor, and if they were guilty they should have confessed outright.

"But I never believed—we none of us believed—that they were guilty. I do not believe in violence. Labor does not need violence to accomplish its ends. And we believed these men innocent of violence. They declared their innocence, and I had every reason to believe them. That telegram, signed by the two of them that came to the convention—"

His voice faltered as he paused.

"Oh, but you—all of you—did not see it as I saw it. You did not stand in the cell with J. J. McNamara, a great tall fellow, taller than any in this group—"

His voice rose under stress of his emotion.

"Te remember how he gripped my hand, and thanked me, and swore he was guiltless, and how he told me to convey his gratitude to labor for its confidence—oh, but why go over it?"

Here his voice broke utterly. Mr. Gompers clenched his fist, and passed his hand in front of his eyes. He was standing that way for the briefest space, when his son, "Al" Gompers, a dark, black-mustached young man, came into the hotel, grip in hand. Father and son embraced and kissed each other.

"My boy, my boy," whispered the older man. And that ended the interview.

One of the men in the group leaned for-

Continued on Page 2.

MAY HANG ON GUILTY PLEA.

J. B. McNamara Thus Liable Under the California Law.

Special to The New York Times.

LOS ANGELES, Cal., Dec. 3.—Officials of the District Attorney's office said to-night that, under the California statutes, the death penalty may be imposed on pleas of guilty to murder, such as that made by J. B. McNamara.

Such a case has occurred in recent years, they said, and, though it is not considered as likely, it is possible that James B. McNamara may be sentenced to hang. The Judge, it is believed, will sentence James B. to life imprisonment and John J., it is said, will get twenty years. Under the parole laws this would mean that John J. might be released from custody in a few years.

More light was thrown to-day on why John J. McNamara pleaded guilty to the charge of dynamiting the Llewellyn Iron Works and why the State did not insist on a plea as to indictments against him for having, with his brother, James B., wrecked the Times Building and caused the death of twenty-one persons. It was asserted that John J. McNamara could not have been sentenced for a greater crimes than that of manslaughter in connection with the Times disaster, as he was not in California at the time. The sentence on that charge is only from one to ten years.

As far as the indictment for blowing up the Llewellyn Iron Works is concerned, Ortie E. McManigal confessed that John J. paid him money to blow up the building, and the State's case, it was said, was here more complete. The dynamiting charge, too, it is observed, is punishable by a sentence of not less than a year, but there is no maximum penalty, and it may be from one to twenty-nine years, within the discretion of the court.

The indictments against John J. in connection with The Times disaster will not be pressed now, but they will stay on record, to be acted upon according to the wishes of the prosecutor.

MANCHESTERS' CHILD ILL.

Duke and Duchess Hurriedly Return to London from the Continent.

Special Cable to THE NEW YORK TIMES.

LONDON, Dec. 3.—The Duke and Duchess of Manchester have been hurriedly recalled from abroad by the critical condition of their little daughter, Lady Consuelo Montagu, who last week underwent an operation for appendicitis in a nursing home in London. Latest bulletins state that the child, who is only 4 years old, is progressing favorably.

All being well later on, the Duke and Duchess are going to India, and it is expected that Mrs. William Leeds will accompany them.

ROYAL CHAPLAIN DIES.

Canon Teignmouth Shore Acted as Such for Three Reigns.

LONDON, Dec. 3.—The Rev. Thomas Teignmouth Shore, Canon of Worcester since 1891, and Chaplain in Ordinary to the King, died to-day. He was born in Dublin in 1841.

He was Honorary Chaplain to Queen Victoria in 1878, Chaplain in Ordinary, 1881-1901, and Chaplain in Ordinary to King Edward VII. He was also religious instructor to the latter's daughters.

FARLEY CELEBRATES MASS.

Many Americans Present at Sacred Heart Missionaries' Church.

ROME, Dec. 3.—Cardinal Farley to-day celebrated mass at the Church of the Missionaries of the Sacred Heart, who have many houses in America.

In addition to the nuns a large number of Americans were present. A luncheon followed, at which Senator Luigi Bodio gave a toast in honor of the Cardinal.

SEES HIS APPENDIX CUT OUT.

Physician Refuses Anaesthetic and Directs Surgeon's Work.

NEW HAVEN, Conn., Dec. 3.—Dr. Louis S. Booth, 26 years old, an attending physician at a local hospital, was operated upon to-day for appendicitis without taking an anaesthetic.

The physician was placed upon the operating table so he might watch the operation from beginning to end, making suggestions as to how it should be done. A rapid recovery is expected.

RUSSIANS DISARM PERSIANS.

Act as Though War Is Declared—Cabinet Quits—Appeal to Our Envoy.

TEHERAN, Dec. 3.—The Cabinet has resigned. A small body of Cossacks has arrived here to protect the Russian Legation. Two hundred Cossacks have reached Kasbin. The Rusian troops at Reosht have disarmed the local Persian militia and occupied the telegraph office. They are acting as though war had been declared.

Ten thousand persons carrying banners with the inscription "Death or Independence," marched to the American Legation to-day and appealed to the Minister to urge the Government to support the American principles of fair play and love of justice.

The English community here are aroused against Sir Edward Grey, the British Foreign Secretary, and think that Mr. Shuster, the Treasurer General of Persia, outplayed him by revoking the appointments of Englishmen to which Sir Edward objected. The British correspondents here are making it very plain in their dispatches that they believe that the British Foreign Minister is ruining the prestige of his own countrymen.

SHUSTER MET WIFE AT BALL.

Present Treasurer General of Persia Found Bride in Bowling Green, Ky.

Special to The New York Times.

LOUISVILLE, Ky., Dec. 3.—A kimono ball at Bowling Green brought about the meeting between W. Morgan Shuster, Treasurer General of Persia, who is an international figure at present, owing to the Persian situation, and his wife, who was Miss Pearl Trigg.

About nine years ago Miss Lottie Whitehead and Miss Elizabeth Woods of Bowling Green, while on a tour of the world, visited Manila and there met Mr. Shuster, who was then United States Collector of Customs for the Philippine Islands. Learning that Mr. Shuster was soon to return to America on six months' leave of absence, they invited him to attend a kimono ball which they proposed to give after their return home.

Mr. Shuster came to America and attended the dance at Bowling Green. He met and escorted to the ball a daughter of H. C. Trigg, a Glasgow banker, who was visiting her sister, Mrs. C. U. McElroy, at Bowling Green.

When Mr. Shuster left America at the close of his vacation he took the Glasgow girl with him as his bride.

For Christmas, give a Krementz Collar Button Set. $1.00, in a ribbon tied box.—Adv.

AFTER LEADERS OF DYNAMITERS

Prosecution at Los Angeles Expects to Uncover a "Gigantic Conspiracy."

NEW GRAND JURY CALLED

Evidence Gathered by Federal Agents to be Placed Before It Soon.

UNIONS FOR FULL PENALTY

Telegraph the Judge and Prosecutor to Show no Mercy to the Prisoners.

BURN MESSAGES UNREAD

Judge and District Attorney Decline to Peruse Missives Meant to Govern Their Action.

Special to The New York Times.

LOS ANGELES, Cal., Dec. 3.—Evidence of a gigantic conspiracy involving heads of labor unions all over the country is now in the hands of both the authorities of the State of California and the Federal Government, according to a statement made to-night by Joseph Ford, Assistant District Attorney, who was arrested in Indianapolis on the charge of kidnapping John J. McNamara when that self-confessed dynamiter was brought here from the Indiana capital.

"The recent disclosures in Indianapolis are a part of the same conspiracy," said Mr. Ford. "Where it will lead we cannot tell. What will be developed is impossible to forecast. We have the names of union leaders here and elsewhere who are implicated, but of course, I cannot make those names public at this time. We are going to finish, no matter where it leads. The big end will be in the East for a while."

"It is only a question now of whether the Federal Government or the State authorities can reach certain persons and bring them to justice more effectually," continued Mr. Ford.

Mr. Ford has been in charge of the gathering of evidence for the prosecution and while his chief, District Attorney Fredericks, was resting on a ranch near here to-day, Mr. Ford occupied himself with the details of the McNamara case. He admitted that the prosecution had under surveillance in other parts of the country some prominent labor leaders alleged to have been involved in The Los Angeles Times explosion, but said that arrests might first be made by the Federal Government in connection with its investigation.

The Federal Government has shown every disposition to assist us and we are helping them as much as possible," he said.

Federal Authorities Active.

The vigor with which the Federal Government is pressing its investigation into the conspiracy which is alleged to extend over the entire country, has been increased within the last fortnight, according to well-informed persons here, and in proofs of this it is observed that United States District Attorney A. I. McCormick now is in Washington and United States District Attorney Miller of Indianapolis, and District Attorney Fredericks are in close communication.

Evidence desired by the Federal Grand Jury in Indianapolis from this place will go forward as quickly as it is asked for, Mr. Ford said. This question has been raisel repeatedly and local authorities have not stated their position until to-day.

The ramifications of the matter are said to be so extensive that it would cause no surprise here if the subject had been brought to the attention not only of President Taft, but of Attorney General Wickersham.

To give the prosecution here more elbow room in its campaign, a Grand Jury will be empaneled within a week to act immediately upon the return of Judge George H. Hutton, presiding Magistrate of the Superior Courts of Los Angeles County, who is now in Chicago.

M. A. Schmidt and David Kaplan, jointly indicted with the McNamaras for The Times disaster, have not been captured, but the State, it is believed, has a good clue to their whereabouts, and they may be apprehended within a fortnight. But others, said to have had much to do with the direction of the destruction of The Los Angeles Times, and with other explosions, are reported to be implicated in information in the hands of the State authorities and the Federal Government may be the first to bring these men to trial.

Other Leaders Afraid.

State officials said to-day that before the McNamaras confessed information of the State's intention to try to involve other labor leaders in the case had reached counsel for the defense because of the activity of the prosecution with certain important witnesses.

"These labor leaders," declared a member of the prosecution to-day, "may not have had criminal acquaintance with the McNamaras, but they were in communication with them at the times and places which have caused distasteful publicity."

Details of the struggle for the testimony of witnesses present a realistic story, covering activity in many cities.

"Many witnesses came over to us in the last few weeks," said Assistant District Attorney Ford, "and brought with them money used to get them. You would be surprised at the number that came to our side, voluntarily, too. The fact is, we frustrated the plans of the other side to win by illegitimate means, and they knew they could not win if they took their chances on legitimate procedure because we had a chain of damning evidence.

"I worked on every detail of it, and

know that they were up against a stone wall which ever way they turned."

The money which witnesses were allowed to have received from persons who wished them to ally themselves with the defense is said to amount to a considerable sum, and Mr. Fredericks estimated that it would cover more than all the rewards offered for the arrest of the guilty parties. The defense, even to date, it was said, had no knowledge of the fact that some witnesses would turn upon it when it came to the giving of testimony.

No Promise of Clemency.

Assistant District Attorney Ford denied that the State had entered into any agreement by which other prosecutions were to be circumscribed by the confession of the McNamaras.

"The confession concerns the future of two persons—James B. and John J. McNamara. There has been no agreement not to prosecute others, nor is there any other consideration involved," he declared.

"The McNamaras agreed to plead guilty and take their chances on the sentence. It is absurd even to think that we could make a promise as to their sentence. That is a matter for the court to determine."

Judge Walter Bordwell, it was pointed out to-day, has not been in communication with the District Attorney's office at any time concerning the pleas of guilty, and, furthermore, has not discussed the matter with anybody. Hitherto he has not presided in any important criminal cases, but as one member of the State's counsel put it, he "has a good deal of the milk of human kindness."

DEMAND MAXIMUM PENALTY.

Labor Leaders Appeal to Judge and Prosecutor—Darrow Explains.

Special to The New York Times.

LOS ANGELES, Cal., Dec. 3.—Hundreds of telegrams were received by Judge Bordwell and District Attorney Fredericks to-day from union labor leaders in all parts of the country demanding that the punishment of the McNamara brothers, the self-confessed dynamiters, be made the maximum possible under the law. Just who sent the telegrams or what the exact text of them was will never be known for they were all burned by agreement.

Judge Bordwell has not even seen the telegrams addressed him, they were turned over or delivered to his Secretary unopened, and as soon as the Secretary ascertained the contents, he burned them as instructed to do by Judge Bordwell. Capt. Fredericks read some of his, but declined to state from whom they came or what the wording was. Most of his, however, were opened by assistants and burned without further notice.

The telegrams were burned so as to avoid any possible criticism that they might influence the Court in sentencing the prisoners on Tuesday next.

Clarence Darrow, Chief Counsel for the defense, has also been flooded with telegrams from union leaders condemning him in unmeasured terms. He, too, refused to permit them to be published. Mr. Darrow is cut to the quick and looks twice older than he did when he came here a few months ago to conduct the McNamara case. He feels bitterly the keen criticism of his action in accepting the option to enter a plea of guilty.

"Counsel for the defense have made no plans for the future," he said to-day, "and there is no necessity for such a move. When the McNamaras are senteenced on Tuesday that ends the case so far as we are concerned. What action could we take? There is nothing to be done but to rely upon the leniency of the court."

Why He Halted Trial.

Mr. Darrow denied that any of his remarks were intended to convey the meaning that unless the trial stopped further bloodshed would result.

"I did make the statement," he said, "that to save the life of J. B. McNamara the best thing could be done was to halt the trial, but I am still firm in that conviction.

"It was our only chance. I did not presume to say that the continuance of the trial would lead to shedding the blood of any other person than J. B. McNamara. It was an effort to save J. B. McNamara's life that we took the action we did. Neither is it true that I stopped the trial because I feared the bribery charges.

"Nor did we have any thought of the effect on the election," added Mr. Darrow.

"We took the opportunity presented. You cannot defer in such matters. The boys were guilty, as made manifest by their pleas. We were not in a position to dictate. We had to sue for favors and take them when offered or not at all. If we had delayed the matter undobutedly would have become public, and that which is everybody's business is nobody's business. The consequences would probably have been that any negotiations under way would have been declared off. You know what the outcome of the trial would have been. Men guilty of crime cannot escape punishment if justice prevails. I saved my clients as much as I could under the circumstances. I hope that some day the public, or that part of it which I understand does not look with favor upon the outcome, will understand."

Silent on Clemency.

District Attorney Fredericks to-day refused to say whether he will recommend clemency for the prisoners or not when they face the court on Tuesday for sentence. Much discussion has been had as to what Judge Bordwell's pronouncement will be at that time. His discretion is limited.

In the case of James B. McNamara, who pleaded guilty to murder in the first degree, Judge Bordwell may impose a death penalty or imprisonment for life under the California laws. In the case of John J. McNamara, who pleaded guilty to using dynamite to destroy the Llewellyn Iron Works, Judge Bordwell may impose any sentence not less than one year, according to the statute. It is the theory of the cases in California where sentence has been imposed under a penal clause reading "not less than one year" that the courts have never imposed life sentence. In all cases it has been for a determinate period, often twenty years.

Guided by his many years of devotion to civil justice, it is believed that Judge Bordwell will not be swayed by sympathy or extraneous considerations in this criminal case, and this in face of the fact that he bears a splendid reputation for private generosity and philanthropy.

The shock of the confession of the McNamara brothers weighed heavily upon members of organized labor in Los Angeles to-day. Througout the day large crowds collected in the vicinity of the Labor Temple in Maple Street to discuss the case. The oldest men of the movement were the most bitter in their denunciation of the men whom they now look upon as enemies to their cause.

Gave Their Last Pennies.

"Up to the time that the accused men uttered their words of guilt the rank and file of the labor movement was backing them and believed fully in their innocence, and it is mighty hard for us," said L. W. Butler, Secretary of the Central Labor Council, a gray-haired veteran of the labor movement, and he bowed his head as he showed his empty pocketbook and said that after he had given every penny that he could to their defense these men had turned and tried to rob him of his good name as a member of organized labor.

There was bitterness and regret in expressions heard in connection with the confessions of the two men. Every voice that had been lifted in their defense was turned to a demand for justice and that they pay the penalty of the law.

At the meeting of the strikers of the Federation Shopmen yesterday afternoon, at which there were 1,500 men and women present, not one mention of the men who had been looked upon until recently as martyrs was heard. Buttons that had been purchased and worn as an aid in the defense of the McNamaras were torn from the lapels and ground beneath the heels of those who had worn them. The greatest antipathy was directed toward John J. McNamara, as James B. McNamara is not a member of organized labor.

Relative to the confession of the McNamaras, the following statement was issued by J. E. Timmons, International organizer of the Bridge and Structural Iron Workers, who was the best acquainted man with the McNamaras in the city, aside from their attorneys:

"It still seems impossible, but the pleas of guilty have been made, and hard and bitter as it is we must face it. Organized labor should not be condemned because one or two of its members go wrong, and it will not be; nevertheless the fact that one of the guilty parties in this case was a leading officer in a labor organization is to be regretted. Now that they have admitted their guilt organized labor will condemn them and their methods."

The local typographical union, which has fought Gen. Otis and The Times for thirty years, to-night adopted resolutions repudiating the McNamaras and urging that they be compelled to suffer the full penalty of the law for the crimes to which they have confessed. The union also invited an investigation of the case and the aims, objects, and methods of unions affiliated with the American Federation of Labor.

The resolutions state:

> As citizens, we demand that the authorities delve deep in the several ramifications of this case, but not by prejudgment or by kidnapping methods. We thirst for no man's blood, but the McNamaras as having admitted their guilt we insist—nay, demand—that no immunity be granted, and that they suffer the full penalty of the law.

For a Labor Truce.

At a meeting of prominent citizens held to-day, at which James Slauson, President of the Chamber of Commerce, presided, this resolution was adopted:

> That arrangements be made for a meeting between citizens representing labor for the purpose of considering such methods as may be practicable for bringing about an improvement of relations existing between the employer and the employe in this community.

The object of the movement is to end the bitter warfare between capital and labor in this city that has been waged for more than a quarter of a century.

Few expressed any sympathy with the labor unions, but a determined effort is to be made. In this connection the two following statements by prominent bankers and typical of the feeling of the employers are significant.

By A. J. Waters, Vice President of the Citizens' National Bank:

"I think that in the future there will be no more, or at least less labor troubles in the city. Any man who does a criminal act should be punished."

By W. H. Holliday, President Merchants' National Bank:

"Fully four-fifths of the labor union men are opposed to the tactics generally employed by the labor leaders. The tactics do great damage to the cause of honest workingmen.

"The confession of the McNamaras sounds the death-knell to the hopes of the labor union leaders of ever making a labor town of Los Angeles. The whole city is prepared to rise in arms to protect itself against such encroachments as those made by the McNamaras and against such as may be made by their ilk."

Didn't Tell Harriman.

Job Harriman, Mayoralty candidate of the Socialists, to-day published a statement that he had received from his associates as counsel for the McNamaras, saying that they had kept from him purposely all knowledge of the impending confessions because they did not wish to hamper him in his candidacy. They also specify that they had not considered the effect the confessions might have on the election beyond taking his time, and that they accepted the terms when they were offered without regard to any other matter.

With the last guns fired in the municipal campaign the struggle between the Socialists and their opponents united for the fray rests with the voters, men and women this time, at the election booths next Tuesday.

That the confession of the McNamaras will have a great deal to do with the results is admitted by both sides, although the Socialists are careful to point out that the case has not been brought into the political discussion at any time.

Joseph Scott, junior counsel for the McNamaras, visited them to-day at the county jail. It was the first time the prisoners had seen any of their counsel or any one else except their jailers since their confession. Scott refused to take any questions from reporters, but when he left the jail he said:

"Both boys are feeling well. They are not worried apparently, sleep well, eat well, and feel well toward all the world. Why, they said: 'We'll shake hands even with Ortie McManigal to-morrow. We bear him no ill-will, and don't be worried, Mr. Scott, we'll take our medicine like men.'"

GOMPERS CRIES: 'I DID NOT KNOW'

Continued from Page 1.

[illegible]rd and said, with a nod to father and [illegible]: "If every one could see him like that they would understand better."

Another of the leaders explained that their chief was very much broken in health and spirits by the turn taken in the McNamara case. Sleep has been difficult since the news from Los Angeles. In fact, said the leader, for two days Mr. Gompers had eaten nothing.

"He is depressed," added this man, "for he has been deceived, deluded. They led him to take a false position in the matter. He has been a deceived man, and it hurts. But with the friends of labor he hasn't been injured any."

The man who spoke was O. A. Tveitmoe, Secretary of the State Building Trades Council of California. He said he was one of the labor leaders who was summoned to Los Angeles by Darrow. The summons, he explained, came in the form of a telegram to Mr. Gompers, which reached him at Atlanta at the recent convention there. The telegram was just a brief message suggesting that Mr. Gompers send certain men to Los Angeles.

"It was not specified for what purpose they were to go there," Mr. Tveitmoe said. It was quite out of the question for him [Tveitmoe] to jump across the continent. Nockels, he said, was one of the men named, and there were others, he did not remember whom. The question of Mr. Gompers going was not even raised.

"We didn't even know it was for the purpose of conference," he added, "and we don't know for certain yet. I haven't heard from Darrow, and I haven't heard from Nockels."

Mr. Gompers said yesterday that he would stay here until he had filled certain engagements which brought him to New York and that he would probably get on to Washington by Tuesday.

NOCKELS SPOKE FOR GOMPERS.

But Whether He Warned Gompers of Brothers' Guilt Darrow Doesn't Know

Special to The New York Times.

LOS ANGELES, Cal., Dec. 3.—"So far as I know, President Gompers of the American Federation of Labor knew nothing of the intention to have the McNamaras plead guilty," said Clarence Darrow to-night to THE TIMES's correspondent. "Whether he knew they were guilty or not I cannot say, for I don't know, but he did not learn that they were from me or from any one with whom I have had dealings.

"It is true that I wired Mr. Gompers a week or two ago asking him to come to Los Angeles or to send some representative of the American Federation of Labor for a very important conference. It was to discuss the proposal to plead guilty that I wanted this conference, and I tried to make my message convey the information that haste was necessary and the situation was critical.

"What he thought I meant by my message I don't know, but he acted and sent Edward Nockels, Secretary of the Chicago Federation of Labor, and a man in whom Mr. Gompers has implicit trust. Mr. Gompers instructed Nockels by wire, so he evidently knew that something important was brewing. Nockels came here as directed, and we had the conference, at which I told him that it would be impossible to save either of the brothers with the evidence the prosecution had against us. I urged that the plea of guilty be entered in the hope of saving a human life.

"Whether Mr. Nockels notified Mr. Gompers of the conference or its results I don't know. Mr. Nockels agreed with us that a plea of guilty was the best step to take. As Mr. Gompers's representative he acted for the American Federation of Labor.'

Reminded of Mr. Gompers's statement that he and the other labor leaders had been imposed upon, Mr. Darrow said:

"How could I have imposed upon Mr. Gompers? I told him nothing of the details of the case when he was in Los Angeles. I had no right to do so unless authorized by either of the McNamaras, and they did not give me that authority."

GOMPERS DID KNOW—BURNS.

Detective Says Labor's Chief Knew All Along McNamaras Were Guilty.

Special to The New York Times.

INDIANAPOLIS, Ind., Dec. 3.—Detective William J. Burns, who ran down the Los Angeles dynamiters, said here today:

"When Mr. Gompers says he was surprised and that the McNamaras deceived him in declaring their innocence he tells what is not true. Mr. Gompers knew that the McNamaras were guilty, and has known it all along. He knew it at the time he and the heads of the international unions, whose headquarters are in Indianapolis, conferred here on the question of raising funds to defend the prisoners. Some of the other union men here knew they were guilty, too, and now they are trying to get away from it by saying they had been deceived.

"Mr. Gompers severely criticized me by charging me with trying the McNamara case in the newspapers. It is not my custom to give any of the details of the evidence I collect, and I would not have done so in the McNamara case had not Gompers accused me of 'planting' the dynamite in Indianapolis.

"It is only fair to the defendants and to the District Attorney who has charge of the case to keep the evidence in confidence, but I made a statement to the press regarding it that was sufficient to convince any one that there was overwhelming evidence to show that the McNamaras were guilty. Still, Gompers has accused me of planting the dynamite here, and now he says he has been deceived by the McNamaras. I believe that Gompers knew all the time that the McNamaras were guilty."

Steffens Sent No Warning.

By Telegraph to the Editor of The New York Times.

LOS ANGELES, Dec. 3.—I did not communicate with Samuel Gompers in the course of the negotiations.

LINCOLN STEFFENS.

MITCHELL AGAINST VIOLENCE.

Would Quit Trades Unionism if Its Success Depended on It.

Special to The New York Times.

ROCHESTER, N. Y., Dec. 3.—John Mitchell delivered two brief addresses here yesterday. Speaking of the confession of the McNamaras at a meeting held at the Shubert Theatre he said:

"If I believed the success of the trades union movement depended on acts of violence in the slightest degree I should not hesitate for one moment in severing my connection with it. I think I voice the sentiment of an overwhelming majority of the union men in the country when I make this statement. I could not say anything on the subject of lawlessness that would not be considered as a reference to the crime at Los Angeles and the confession of guilt made by the McNamara brothers.

"I can understand what the feeling is which permeates the breast of a workman when he sees another man take his job, but I cannot conceive how any deliberate plot to commit murder by any process of reasoning on the part of these two men could bring them to believe that they were advancing the holy cause of labor thereby.

"Labor suffers most when such a crime is committed. These crimes are to be regretted and condemned, yet the general cause of labor will go on."

CALLS CONFESSION GOOD SIGN.

Will Do Much to Stop Strike Violence, Says Illinois Leader.

Special to The New York Times.

CHICAGO, Dec. 3.—E. R. Wright, President of the Illinois State Federation of Labor, sees in the confession of the McNamara brothers a most encouraging sign for the law-abiding element of union labor. In a statement to-day he hinted at corruption among the "men higher up" in the councils of the National Federation of Labor.

"This confession," said Mr. Wright, "will do more to discourage violence in labor circles than anything that has happened anywhere in the United States. Personally, I am sorry they confessed, and for this reason during the campaign for the McNamara defense fund the highest officers of the National Federation of Labor encouraged us and gave personal guarantees that the McNamara brothers were innocent and were really 'martyrs to the cause,' and as a result many a laboring man gave up his dime or his quarter cheerfully in the belief that he was helping the cause."

Mr. Wright was asked if he believed the higher officers he referred to knew the facts of the McNamara case when the money campaign was being pushed, and he answered evasivly.

"To answer that question squarely might place me in a very compromising position," said he, "so you must excuse me if I fail to do so. We all contributed to the McNamara fund, however, in the belief of their innocence, and the shock of the confession will be felt by union labor for a long time. It will tend to wipe out violence, and in the end will win back to the cause whatever public sentiment may have shifted against us, for union labor on a peaceful basis is a most worthy form of organization.

"Undoubtedly there is considerable of the McNamara defense fund left, but to return it to the donors probably would cost more than the fund itself is worth. Therefore I think it ought to go to some worthy charity in the name of union labor, and if nothing else can be done, or if the McNamaras have families, I believe it should go to keep them, now that their protectors cannot do so."

Until the return of E. A. Nockels, Secretary of the Chicago Federation of Labor, from Los Angeles, where he went recently to represent the local federation in the disposal of the $25,000 raised for the defense of the McNamara brothers, Chicago labor leaders will say little. The suggestion of giving the remainder of the McNamara defense fund to the family of J. B. and John J. McNamara met with approval among the leaders.

CONFESSIONS FORCED BY BRIBERY PLOT

District Attorney Fredericks Tells Why the McNamaras Pleaded Guilty.

REFUSED TO COMPROMISE

Would Not Consent to Hang James B. and Let John J. Go Free, He Declares.

Special to The New York Times.

LOS ANGELES, Dec. 3.—District Attorney Fredericks, who has been besieged for two days for a statement of the struggle made to let J. J. McNamara go free by the sacrifice of his brother, to-night made the following statement:

"The first intimation that came to me of the desire of the defense to treat for terms for their clients came to me away back in the Summer. I am not sure whether it was late in July or in August that Larry Sullivan, who was employed as a detective by the defense, came to my office and said the defense was willing to let J. B. McNamara plead guilty and take life imprisonment if all the other indictments were dismissed and J. J. allowed to go free. My reply was that there would be nothing doing along that line. I said that whenever he could bring me word that both would plead guilty I would treat with them.

"After that, both before the trial began and afterward, there was an occasional reference to the subject between Darrow and myself and Davis and myself. Always the result was the same.

"'J. J. must plead guilty,' I would insist.

"'J. J. will never plead guilty,' was their invariable reply.

"Several times there were brief conversations between us on the subject at counsels' tables in the courtroom during the progress of jury selection, but we never got down to business.

"After a while Lincoln Steffens arrived, but I never knew him except just as a newspaper man among the rest of them, and did not know that he had undertaken to help the defense to get me to turn J. J. McNamara loose.

"A week ago, Wednesday, Nov. 22, O. F. Brant sent word to me requesting me to come to his office. I went, and he said that some leading citizens had asked him to lay before me the desirability of bringing the case to an end. He said he had been informed that the defense was willing that J. B. should plead guilty if J. J. should be released.

Argued for a Compromise.

"He placed before me the arguments that had been presented to him—that great expense to the county would be avoided, that the bitterness of the conflict would be allayed, that if I proceeded with the case there was grave doubt of my being able to obtain convictions; that if I did convict both of them, at least a third of the people of the country would still believe them innocent and declare that they had been brought out here to this non-union city and railroaded to the gallows.

"I admitted the force of some of the arguments, but told him that I must do my duty as I saw it. I told him, as I had told Darrow and Davis, that I would never consent to take the poor pawn and turn loose the big criminal.

"I asked Brant for whom he was acting and he said he would rather not tell me. I asked if he had seen Darrow and he said he had not. Asked if he had talked with a man who had come direct from Darrow with the assurance that Darrow would treat for terms, he answered that he thought the man he had seen had not talked with Darrow, but that a third person had completed the chain.

"The result of this conversation was that I suggested that he have the people for whom he had talked get a written statement from Darrow as to what he was willing to do.

"The next day, Thursday, Nov. 23, Brandt telephenoed to me again. I went to his office and this time he had a typewritten document without any letter head or signature, but which he said he had been informed came from Darrow.

"This was the substance of that document:

> J. B. McNamara is to plead guilty in the case now on trial and to receive any sentence except death.
>
> All other cases against J. B. McNamara and J. J. McNamara are to be dismissed.

Willing to Let J. B. Hang.

"When this was laid before me, a pencil line had been drawn through the words 'and to receive any sentence except death.' Brandt told me that he had called his man up by telephone and told him that I would never consent to that concession, and that word had come back to cross it out. Little thing, you know, only a man's life involved; cross it out. Let Jim hang, but turn his brother loose."

Here Fredericks told of his indignant reply to this offer to sacrifice the life of the weak brother to obtain the freedom from prosecution of the elder brother.

"Brandt said he would give them my message," continued Fredericks, "but he thought it would be useless, as he understood that Darrow and Davis insisted on the one condition of 'J. J.'s' freedom.

"Well, I attached no importance to any of this. Along about this time I was approached by several well-known men—I hate to tell you who some of them were—and those same arguments were presented to me. I gave them the invariable reply that this was a matter that was up to me, that the responsibility was mine, the duty mine, and I would not recede from my position.

"Again the next day, Friday, Brandt sent for me, I scarcely knew why, he had nothing from the other side. He went over the arguments again, and I told him it was useless. I did not understand that he indorsed the arguments he presented, only that he laid them before me at the request of mysterious persons whom he did not name.

Tells of Bribery Plot.

"Well, the next day, Saturday, you remember, the name of George N. Lockwood was drawn on the venire. We had been waiting for several weeks for it to come from the 'wheel,' from the time he had told me of the offers Bert Franklin had made to him of $2,000 if he would qualify and hang the jury. I want it emphasized that Lockwood is an honest man, and that he acted in entire good faith, doing his duty as a citizen to help catch the jury bribers. C. E. White's part was different. He acted for the other side, but Lockwood had disclosed the offer to me, and when he was taken into custody by Sam Browne it was not an arrest of a bribe-taker.

"Well, as I said, Lockwood's name was drawn that Saturday, and Monday the work was done, the arrangements being made which gave us reasonable assurance that we would catch the bribe-givers red-handed. This was not the first bribery that had come to our attention, by the way.

"Monday afternoon Le Compte Davis came to my office and renewed the subject of what they were willing to do. Still, it was J. J. they insisted on saving, and J. J. whom I insisted on convicting.

"'You'll never get a conviction with the jurors you've got in the box now,' declared Davis.

"'The jurors in the box now are not the jurors who will be in the box when the trial begins,' I replied.

"That gave them something to think about. Up to that time I had given them no hint that I knew two of the jurors had accepted bribes. It was my play to let the defense rest with a sense of security that they had these two. Then, when the box was full, of sworn jurors, I intended to pull the two bribe takers out and fill their places with honest men.

"Tuesday, last Tuesday, you know, Franklin was arrested and that bribery plot was disclosed. I had a short talk with Davis that day, but nothing was said, I believe, about terms; we were arranging the matter of bail of Franklin.

"The following day, Wednesday last, Davis came to me again, and this time we got down to business. He said: 'You know I have been against you all the time in this; I've stood out for the dismissal of all charges against J. J. If you are still of the same mind I'll see if we can get the consent of J. J. to plead guilty of the Llewellyn Iron Works charge if you will not oppose our efforts to obtain clemency for them.'

"I replied that I would go farther than that. I was willing to join in those efforts to a certain extent, to call the attention of the court to the consideration due to defendants who had pleaded guilty.

"Davis asked where I was to be the next day. I agreed to be home at 2 o'clock Thanksgiving Day and Davis would let me know the result.

"I was home at the appointed hour and Davis arrived and we very promptly in a few words went over the understanding again after Davis had assured me that both would plead guilty. The terms were in no sense different from what I had first offered months before any outsider was enlisted by the defense in the effort to get J. J. off.

"So the next morning I asked an adjournment. I wanted a little breathing space, and besides it was necessary to clinch some of the witnesses in the Franklin bribery case who might have become unwilling to tell what they knew if they had learned first that the case had come to a sudden end.

"The whole thing in a nutshell is this: Tuesday Bert Franklin was caught red-handed in the act of bribing a witness, and then J. J. pleaded guilty."

MAY IMPLICATE OTHERS.

Burns and Indianapolis Prosecutor Confer on Dynamiting Case.

Special to The New York Times.

INDIANAPOLIS, Ind., Dec. 3.—Detective W. J. Burns to-day conferred with District Attorney Charles W. Miller on matters that will, it is said, lead to the prosecution of persons, alleged to be involved in dynamiting plots in which the McNamara brothers have confessed their guilt in Los Angeles, Cal. Both Mr. Miller and Burns steadfastly refused to divulge the nature of the interview, further than to admit that the McNamara case was the topic of discussion in a two-hour interview in Mr. Miller's office, in the Federal Building.

Although neither of the principals in the conference would admit it, it is believed that information which the District Attorney's office has not heretofore had was brought to Indianapolis by Mr. Burns. The detective visited during the day at the home of David M. Parry, former President of the National Association of Manufacturers, where he met John Kirby, Jr., of Dayton, Ohio, the present President of that organization.

"Did you give Mr. Miller any evidence in the McNamara case other than what he already had?" Mr. Burns was asked.

"Well, I wouldn't like to say as to that; we talked of the McNamara case," Mr. Burns replied. "The Government has taken up this case, after a thorough investigation of it, and you know the Federal authorities would not have gone into it unless there was strong likelihood of there being a serious investigation to be made.

"The Federal authorities have learned that whole trains traveling over the United States have been in danger of being blown up by the carrying of dynamite and nitroglycerine by these men—the two McNamaras and McManigal—and it was after learning of this that the Department of Justice decided to take it up."

Detective Burns was asked regarding a recent magazine article written by President Kirby of the Manufacturers' Association in which Mr. Kirby declared the trial at Los Angeles would permeate into the ranks of the American Federation of Labor. Mr. Burns replied:

"There would have been very interesting developments in Los Angeles if the trial had proceeded."

From Indianapolis Mr. Burns said he was going to Cleveland, Ohio, and from there to New York, and that he probably would be back in Indianapolis during the present week, but he was not sure about that. He said he expects to go to the Pacific Coast shortly, all of his travels being in connection with the McNamara case. He said he and the others who are interested expect to continue the investigation until the whole matter is cleared up. Mr. Burns predicted that it would not be very long until the investigation woudl come to an end, although he would not fix any definite time.

"I am no respecter of persons," he said, "and I expect to go to the bottom of this until every one connected with these dynamiting outrages has been prosecuted."

Mr. Burns said he was not surprised when he learned that the McNamara brothers had decided to plead guilty, although he declared he had no advance information that they were to do so. Mr. Burns said that he was particularly pleased at the outcome of the case, on account of the criticism that was heaped upon Gov. Marshall in honoring the requisition papers for taking John J. McNamara from this city.

The National Erectors' Association, which had much to do with running down the dynamiters, is represented here by J. A. G. Badorf, assistant to Walter Drew, executive officer of the association. Mr. Badorf arrived to-day. Several detectives in the employ of the association have been in the city for weeks and are said to be watching the movements of persons presumed to have been concerned with John J. McNamara's affairs during the years he was in this city as Secretary of the International Association of Bridge and Structural Iron Workers, whose books and correspondence are now in the hands of the Federal Grand Jury.

"The fact that two men are to be punished for dynamiting is not the most important feature of this investigation," said Mr. Badorf. "The members of the National Erectors' Association are interested chiefly in exposing and bringing to justice the persons responsible for one hundred explosions destructive of bridge and structural iron work since August, 1905, in many States, from Massachusetts to the Pacific Coast.

"The property destroyed was that of companies employing non-union ironworkers. The cost of this campaign of terrorism was enormous and it was systematically carried on. We assert that a number of men besides the McNamaras were concerned in the plans for these explosions, and we purpose to assist in every way in uncovering them. We shall lend every assistance to the Federal authorities, and we have every assurance that the investigation will be most thorough."

No information was obtainable here to-night of the whereabouts of Frank M. Ryan, President of the Association of Iron Workers. Acting Secretary H. S. Heckin said he was advised that Mr. Ryan would arrive in this city to-night from Atlanta, Ga., where he was yesterday. He had heard nothing from him to-day, he said. He added that no meeting of the Executive Board of the Iron Workers' Association would be called to take action in relation to the McNamara brothers until Mr. Ryan's return to the headquarters here.

"Do you continue to affirm that you personally do not believe that the Executive Board should repudiate John J. McNamara as Secretary-Treasurer of the organization?" Mr. Hockin was asked.

"I have been quoted to that effect," he answered. "But now I refuse to say whether or not I was correctly quoted. The Executive Board will determine our policy."

MAY DEFEAT SOCIALIST TICKET.

McNamara Confessions Turn Los Angeles Voters to Alexander.

Special to The New York Times.

LOS ANGELES, Cal., Dec. 3.—The McNamara case has seriously hurt Job Harriman's chances in the Mayoralty election, which is to be decided Tuesday. It is admitted by the Socialists, but they contend they still have enough votes to elect Harriman by a small majority.

Calls to arms were issued to-day by business organizations, signed by hundreds of citizens, and the Realty Board members have voted to close their offices to-morrow and Tuesday to campaign for Alexander.

The combination against Harriman includes the Republican, Democratic, and Good Government organizations, and it does not seem possible that Harriman can be elected.

So great was the number of Harriman buttons swept up in the streets last night, that official mention was made of the fact to the Police Department. The attitude of the women seems well outlined. A majority of them will support Alexander, but the Socialists will poll their full vote.

Leaders of the Harriman organization are worried for fear many voters will not go to the polls, thinking that the McNamara confessions have already killed Harriman's chances.

McNAMARA BALL CANCELED.

Philadelphia Defense Committee to Decide Disposition of $5,000 Raised.

PHILADELPHIA, Penn., Dec. 3.—None of the labor organizations in this city held meetings to-day. The Allied Building Trades Council will hold its regular meeting on next Friday, while the meeting of the Central Labor Union will be held as usual on the second Sunday in the month. The McNamara Defense Committee which raised about $5,000 here, will meet on Wednesday to decide on the disposition of the money. The McNamara ball, which was scheduled for Jan. 26, has been called off.

THE idea has been encouraged that there was something mysterious about high-grade card and filing equipment that made it cost so much.

We have wiped out that mystery.

We offer the highest grade card and filing equipment made at prices figured on a commercial basis.

SHAW-WALKER

371 Broadway

Telephone, Franklin 2281

The same qualities that have made Library Bureau Wood Filing Cabinets the recognized standard for years, are found in our new Vertical Steel Files. To those who desire an all-steel installation these units offer the same efficiency and ease of operation as our Wood Files, with the added advantage of reduced fire-hazard. Full information concerning Steel Units may be had at your office or our store. We shall be glad to send you a book about them.

Library Bureau

316 Broadway

Proper Ventilation

Every intelligent person recognizes the value of plenty of fresh air in the Living Room, Bedroom, Office, and Workroom, and wants to secure it. The problem is how!—no provision being made for it in the average building, and the open window is IMPOSSIBLE, with its dangerous drafts, admission of dirt, etc. All devices heretofore offered fail in at least some respects.

The accompanying cut shows a practical device that may be attached to any window and will furnish everything required without a single objection, not even the cost. It is the only device that combines all the necessary features, as follows:

1. Fresh air in any desired volume without drafts and without dirt. Air enters from the outside as shown by arrows at "B." The curved back of the ventilator deflects it upward, and it is distributed overhead in the room, avoiding all drafts. The front screen "H" keeps out dirt, rain, etc.

2. Regulation of volume of air admitted. The openings in the top of the ventilator may be instantly made any desired size, or closed entirely by means of a sliding shutter.

3. Automatic adjustment to varying wind pressure. The wind-brake hangs back of "H," and when no wind is blowing it is horizontal, allowing a full opening for the incoming air, as shown in the cut. When the wind is blowing, the lower part of the wind-brake moves backward, and the upper part forward, thereby decreasing the space for admission of air in proportion to the force of the wind, thus furnishing a uniform volume of air under all conditions.

4. Window may be closed and locked without removing the ventilator. "C" is a double plate, hinged at the lower end, one section fastened to the window casing, the other section fastened to the end of the ventilator. When the thumb-screw shown near "C" is loosened, the ventilator may be swung backward one inch, as shown by outline "D," allowing the lower sash to be drawn down, as shown by the outline "E," when it is desired to close the window.

5. Expels vitiated air. The top ventilator for exit of foul air is in a fixed position, fastened with screws on outside. The upper sash moves up or down as desired, thus regulating the size of the exit openings.

Made of rust-proof Toncan metal and heavily enameled. Handsome appearance.

Actual sizes: Height, 6½ inches; diameter, 5 inches; front opening, 4½x4¾ inches.

Rests on a felt strip "G," making an air-tight fit. A weather strip attached to the upper sash at "F" prevents air from entering between the sashes.

Prices f. o. b. N. Y.—Lower ventilator, $3.00 per foot, 25c per inch. Upper ventilator, $2.52 per foot, or 21c per inch. Measure width of window sash. The upper ventilator, while it insures more efficient results, is sometimes dispensed with, the lower apparatus being the most important and furnishing good ventilation.

SPECIAL.—If unable to secure this ventilator from your dealer, order direct from us; we will install it free (in New York City), and allow the dealers' discount of 20%, provided order is received before Dec. 10th.

Cut this out and keep for reference. It will not appear again.

PERRY MFG. CO., 21 Park Row, N. Y. Tel. Cort. 3920.

NOTIFY GEN. OTIS FIGHT IS NOT OVER

Struggle Must Be Kept Up Till Reign of Violence Is Ended, Kirby and Parry Say.

CONFER IN KIRBY'S HOME

Head of Manufacturers' Association and His Predecessor Discuss Dynamiting Situation with Burns.

Special to The New York Times.

INDIANAPOLIS, Ind., Dec. 3.—Detective W. J. Burns and J. Kirby, Jr., left here to-night for Dayton, Ohio, after spending the day in the residence of D. M. Parry conferring on the dynamite cases. Neither would go into details regarding conclusions reached, but it is known that the National Association of Manufacturers, of which Kirby is President, will assist in bringing out facts regarding dynamiting at the coming session of the Federal Grand Jury.

This telegram was sent to Gen. Otis late this evening by Mr. Kirby and Mr. Parry:

"Your long-continued and unfaltering fight for the freedom of industry and against the unjust and inhuman methods of closed-shop unionism has been fully vindicated by the confession of the McNamara brothers, but the battle is by no means over. It must be continued until such unionism is completely disintegrated and stamped out and until no man shall be afraid to pass to and from his labors.

"The sudden professions by individual voice and union resolutions condemning violence and proclaiming justice is an innovation forced upon them by the developments at Los Angeles and adopted as the only hope of preserving the life of the type of unionism that sets itself above the law of the land. The country owes you its everlasting gratitude for the granite-like manner in which you have performed the part of a real patriot and stood like a rock for principle even when odds seemed to spell ruin.

"The principle at stake in this great problem must not, and will not, be permitted to suffer any setback by reason of false and deceptive declarations made at this late hour for the sole purpose of saving their faces. We congratulate you and the Prosecutor most heartily and pledge to you our continued and unqualified support."

CIVIC FEDERATION'S ATTITUDE.

McNamara Case Indicates Lack of Harmony Between Capital and Labor.

The National Civic Federation gave out yesterday the following statement in regard to the confessions of the McNamara brothers in the Los Angeles dynamiting cases:

"The following resolution to be presented at a meeting in the Waldorf Astoria to-morrow, (Monday) afternoon, may be accepted as an evidence that the whole country is awake to the gravity of the situation between capital and labor as laid bare by the confession of the McNamaras. The meeting is introductory to a series of ten lectures by the members of President Taft's Cabinet, the course having been arranged by Miss Elizabeth Marbury, Miss Anne Morgan, daughter of J. Pierpont Morgan, and Mrs. Francis McNeil Bacon, Jr.

"The resolution reads:

> Resolved, That the recent developments in the McNamara case show such a lack of harmony between labor and capital, whose interest should be identical, that our country is in danger of becoming a house divided against itself. In the face of such evidence it behooves every citizen to study the processes of government and the condition of his fellow-men in order that justice and sympathy may prevail, and the cause of common humanity be advanced.

"The chief significance of the message lies in its being offered by the little daughters of the rich to an audience representative largely of the moneyed class. The greater number of those who have subscribed to this course of lectures to be given under the management of the Women's Welfare Department of the National Civic Federation, 42 West Thirty-ninth Street, are the names of men familiar to Wall Street and the banking and legal fraternity.

"On the General Committee with Miss Morgan, Miss Marbury, and Mrs. Bacon, are women whom the public usually identifies with the frivolities of society. Among others are: Mrs. Archibald Alexander, Miss Marie Pond, Mrs. William Rand, Jr., Mrs. August Belmont, Mrs. Alexander Shaw, Mrs. Lindon W. Bates, Mrs. George Blumenthal, Miss Maud Rives Borland, Mrs. Francis Higginson Cabot, Miss Mabel Clyde, Mrs. Walker-Smith, Mrs. James S. Cushman, Miss Caroline Shippen, Mrs. V. Everit Macy, Miss Gertrude Robinson Smith, Mrs. Mary Hatch Willard, and Mrs. Lyndsay Van Rensselaer.

"Their aim in getting the officers of the Cabinet to address them was to learn on the authority of the head of each department of the Federal Government just what his department accomplishes in the scheme of the Nation's business. To-morrow, (Monday) afternoon, at 4 P. M., an introductory lecture will be delivered by Prof. John B. Moore of the Department of International Law and Diplomacy, Columbia University, showing the relation of each department to the other. The public is invited to the lectures, course tickets being obtainable at the office of the Federation or at the first lecture.

"Succeeding lectures will be held on Monday afternoons on the following dates: Dec. 11, Philander C. Knox, Secretary of State; Dec. 18, Franklin MacVeagh, Secretary of the Treasury; Jan. 8, Henry L. Stimson, Secretary of War; Jan. 15, George W. Wickersham, Attorney General; Jan. 22, Walter Fisher, Secretary of the Interior; Jan. 29, George B. Cortelyou, ex-Postmaster General; Feb. 5, George von L. Meyer, Secretary of the Navy; Feb. 19, W. W. Hays, Assistant Secretary of Agriculture; Feb. 26, Charles Nagel, Secretary of Commerce and Labor."

NO BOMB AT THE PLAZA.

Builders Here Say They Never Heard of Dynamite Attempt.

A Los Angeles dispatch to The World yesterday in running over the partly unearthed history of J. B. McNamara and Ortie McManigal, spoke of an unsuccessful attempt to dynamite the Plaza Hotel back in the days of its building.

Paul Starrett, President of the George A. Fuller Company, which did the work on that structure, said last evening that he had never heard of any such plot being discovered and thwarted, and certainly no such plot was ever carried to conclusion. Mr. Starrett said that he doubted if such a thing could have been discovered without his ever having heard of it.

There was trouble enough in progress when the Plaza Hotel was in the course of construction. That was in 1906, when a fitter strike was on in the building trades, and union and non-union men were thrown into proximity in the work on the new hotel. The most conspicuous piece of violence that came out of it was the attack upon the police guards that were on hand to keep the union and non-union men from each others' throats, an attack which ended in the hurling of one of the guards to his death down through the open steelwork of the building.

It was said on good authority last evening that there has never been any evidence uncovered to suggest that either McManigal or McNamara had any hand in the violence that attended the building of the Plaza.

It is known, however, that McManigal's own story brings him to New York on more than one occasion for one or two pieces of dynamiting work in this vicinity, and if McManigal has not been misled, J. B. McNamara has also had his hand in one or two jobs at this end of the continent. This much was learned last evening from one of the men who had familiarized themselves with the evidence that is being gathered for the Federal investigation before the Grand Jury in Indianapolis.

It is out of this investigation that the members of the National Erectors' Association, the group of employers who have suffered from the succession of dynamitings, expect to demonstrate that a general plan was back of the acts of violence, and hope to see more convictions than the two which have been reached in Los Angeles.

The dynamitings started shortly after the open shop was declared in 1906, at the time of a National strike against the American Bridge Company. Post & McCord became involved when the bridge and structural iron workers extended the strike to their contracts on the allegation that they were a subsidiary company of the American. The union officers declined to look at the books by which Post & McCord offered to disprove the assertion and continued the strike. It was after that, as the last straw in a series of efforts to come to terms with the union, that the organized employers declared for the open shop.

The chain of dynamitings began about this time. One of the first cases recorded was an attempt to blow up a building under process of construction by Post & McCord on East Twenty-third Street. The work was being done by non-union men.

McNAMARA EXPOSURE SURE.

Since Dishonesty Is Always Foolish, Declares the Rev. Dr. Reisner.

The Rev. Christian F. Reisner, pastor of Grace Methodist Episcopal Church, preaching last night on the subject, "Can Honest Business Men Succeed?" referred to the McNamara case as another proof of the foolishness and helplessness of dishonesty.

"Some such unrepresentative labor leaders as these," he said, "have been charging others with dishonesty so long that they finally imagined that men did occumulate wealth by dishonest methods, and so they adopted similar ones. We may pity these deluded fanatics, but we must not condone their crimes lest we lead others to imitate them. If there were any sign that these men were really repentant our sympathy would be stronger, but they seem to consider themselves martyrs and still chew gum nonchalantly. They are murderers, and ought to face that fact.

"Dishonest men will ultimately give themselves away as certainly as flawed ropes will break in a storm test. Dishonest capitalists will hang themselves ultimately as certainly as laborites. There is as much need for labor unions as there is for corporations and trusts. The toiler can protect himself in no other way. And the labor leaders are clean and straight as a rule. They dare not be anything else.

"Dishonesty unsettles the judgment as surely as a debauch unfits the football player from standing the strain of goal winning. And the workers know that, too. The wild-headed, like Debs and Haywood, are sidetracked and must start new organizations. They will be the only sort to defend the McNamaras. The various organizations are selecting such men. John Mitchell stands second to few in influence, and he is a devout Christian, a member of the Catholic Church. J. W. Kline, who is managing the strike on the Harriman lines, was a member of my church in Kansas City, and is still an earnest Methodist. He was taken out of the blacksmith shop as an ordinary worker to fill the present position. And he has delivered the goods. He has settled numerous strikes, and always to the advantage of his men.

"Labor ought to learn that capital is not essentially and by pure obstinacy opposed to them. Heartless men could not succeed even in handling money as capitalists. And yet some sane laborites so far lost their heads as to charge that capital had murdered men in the Los Angeles and other buildings merely to get labor in a box and discredit them. Men are themselves getting into a dangerous condition when they can believe that of their fellows. We have had too much recrimination. That wins nothing. When the beast-fight nature is stirred we retrograde rather than advance. Be assured that underhand, dishonest methods must fail in the end.

"How foolish it would have been for Burns to sell out, as was charged lately, when he could have realized millions if he had accepted Calhoun's money in the San Francisco contest. The good Methodist Mayor of Los Angeles, George Alexander, would not have hired a man with those traits about him. Capital has proved that even dollar-getting does not always squeeze out the divine brotherliness in man. Capital had labor by the throat in the person of its representatives, the McNamaras. But at that very minute she showed the Christian spirit and offered mercy. The McNamaras deserved no pity for they never showed repentance. They have not showed enough to risk them at large.

"The charity of Los Angeles is but the flower of that city's atmosphere. There is no city in the land where the Church is stronger than there. We have more Methodists in Los Angeles than we have in Greater New York. Other churches are equally strong. The atmosphere is essentially and strongly Christian. The city is made up of choicest Christian citizens from all parts of America. And the proffer is but the flower of that sentiment. It was humane and right on their side. But union labor must not gather any credit to itself. It can only save its influence by promptly and strongly disclaiming any approval for such methods of sympathy for the men who will either countenance or plan such things. Be well assured that dishonesty in business or any other place will lead to plans that will ultimately defeat any high goal getting."

SEES A NEW ERA FOR LABOR.

Magistrate Butts Thinks the McNamara Case Will Uplift Unionism.

The echoes of the McNamara case could be heard yesterday even in the Morrisania Court, where Magistrate Butts had occasion to speak of it in the course of a hearing in the complaint of a strike-breaker, who said that a striking Italian marble polisher had thrown a stone at him. The Magistrate saw the hope of better things in the outcome of the case in Los Angeles. He said:

"In a very recent case we have had murder charged to leaders of organized labor and confessed to. This outcome of the cases of the McNamaras will do more to uplift and advance the cause of unionism than anything which has occurred in the last half century. This condition of affairs demonstrates that no man is above the law, that no man or class of men can obtain their ends by disorder, riot, and murder.

"The people of this country, in the settlement of all questions, demand law and order. The confessions of the McNamaras will eliminate the disorderly and murderous element from organized labor, and with such an elimination a new era will dawn."

ORCHARD FEELS JUSTIFIED.

Convict Who Killed Ex-Gov. Steunenberg Sees Vindication for His Course.

Special to The New York Times.

BOISE, Idaho, Dec. 3.—Harry Orchard confessed murderer of twenty-one men, now serving a life sentence for the murder of ex-Gov. Steunenberg of Idaho, could not conceal his joy when informed that the McNamara brothers had confessed their guilt.

"This seems providential," said Orchard.

"It is the only way the whole country could be convinced that some of the labor leaders have been engaged in wholesale assassination."

"Do you believe these confessions will be regarded as a vindication for you?" he was asked.

"I trust and believe that such will be the case," said the prisoner. "I have always believed that the time would come when the world would know the truth, and I am convinced that these confessions will convince many who bitterly condemned me that I took the right course when I made a clean breast of my connection with the crimes charged against the Western Federation of Miners."

Orchard said that he believed he knew Clarence Darrow as well as any one, and that he was not surprised at the condemnation he was receiving.

Odd Lots of Stock

We solicit small investment accounts. We don't regard them as mere odds-and-ends: we make them our primary specialty and have designed our machinery especially for handling them.

Send for Circular K—"Odd Lots."

John Muir & Co

Specialists in Odd Lots

Members New York Stock Exchange

71 BROADWAY, NEW YORK

LABOR UNIONS URGE THE DEATH PENALTY

Organizations in Many Cities Against Showing Mercy to the McNamaras.

LEADERS DENOUNCE THEM

Labor Has No Sympathy with Violence, They Say—Would Give Defense Fund to Their Victims.

Special to The New York Times.

PITTSBURGH, Dec. 3.—The McNamaras should hang for their crime and for "mixing the labor question into such a despicable thing," was the opinion expressed to-day by Thomas F. Flynn, General Organizer of the American Federation of Labor.

"When the McNamaras were low enough to commit such a terrible crime and mean enough to conceal it they should hang," said Flynn. "I believe them guilty. They should not have dragged the principles of organized labor into the thing."

"I see no reason why labor should not demand capital punishment," was the way M. M. Garland, Surveyor of the Port of Pittsburgh and a pioneer leader in organized labor, put it. "Pittsburghers," he said, "and particularly organized labor, should not feel merciful toward slayers of the innocent in cold blood."

Similar expressions were heard at labor meetings to-day from other men high in the affairs of organized labor.

Special to The New York Times.

SPRINGFIELD, Mass., Dec. 3.—The Springfield Central Labor Union, in resolutions unanimously adopted to-day, denounced "any attempt to implicate the general labor movement and its members in the recent attempts to destroy human life and property to which John J. and James B. McNamara have confessed." The union also declared for "strict observance of law and order by both employer and employe," accused the McNamaras of "basely betraying organized labor," and by implication expressed dissatisfaction with the action of the Los Angeles authorities in compromising with the McNamaras.

The resolutions recommend that the defense fund be turned over to the widows and orphans of The Los Angeles Times's victims and that organized labor throughout the country contribute further to a fund for this purpose.

Special to The New York Times.

ST. LOUIS, Dec. 3.—Typographical Union No. 8 of St. Louis at a meeting this afternoon adopted resolutions condemning James B. McNamara and John J. McNamara, and urging that the severest punishment be meted out to them and to all other parties guilty of being involved in the destruction of the Los Angeles Times Building.

Following the adoption of the resolutions telegrams were ordered sent to the Los Angeles Typographical Union to use every effort to see that a maximum punishment is given the dynamiters.

ATLANTA, Ga., Dec. 3.—Denouncing the acts confessed by the McNamara brothers as "heinous and fiendish beyond the belief of human mind," resolutions were adopted to-day by the Atlanta Typographical Union demanding that the McNamaras "and all connected with these and other crimes of like character and import" be given a just penalty. The resolutions also declare that labor as a class cannot be held responsible for the acts of individuals.

GRAND RAPIDS, Mich. Nov. 3.—The Grand Rapids Typographical Union today adopted resolutions denouncing the McNamaras as "arch fiends," but refused to join in the demand for the death penalty, many members being opposed to capital punishment. The resolutions recommend that money in the McNamara defense fund be given to the widows and orphans of the victims of the explosions attributed to the dynamiters.

CHATTANOOGA, Tenn., Dec. 3.—Resolutions denouncing the McNamara brothers were passed by the Chattanooga Typographical Union to-day. The resolutions strongly oppose clemency and demand that they be "required to pay the maximum penalty for their crime." The union went on record as opposed to the practice of violence of any kind in connection with labor controversies.

DEFENDS THE McNAMARAS.

Emma Goldman Criticises the Socialists for Deserting Them.

Emma Goldman, speaking at an Anarchist meeting at 43 East Twenty-second Street last night, cheerfully agreed to answer questions from the audience about the McNamara case, though she said she spoke reluctantly at this time.

"The McNamara brothers come up for sentence on Tuesday," she said, "and we have no right to speak about them until sentence is expressed. At any rate, we have no right to say anything against them. I will say, however, that their confessions are due to legal machination and corruption and that they are not to blame for them. They only did what they were told to do by their advisers. Time will show that they are not responsible.

"You have seen that the Socialists have denounced them as scoundrels. I knew that they would do just that thing in case the tide turned against the McNamaras. For the last four months they have made political capital out of the McNamaras' case. They have elected men to office because of this case. Now that they are in office, they drop the McNamaras like hot lead. But they only did what they had to do to be consistent. They want power in the Legislature, and they had to do as they did.

"The McNamaras are the typical result of the capitalistic system, of that same organized violence propagated by Harrison Gray Otis himself. Did not Otis say that the labor unions should be blown up?

"Yes, and the McNamaras had the support of the labor unions until the time of their confession. Now they are driven to despair, for they must know that they are now standing alone. All the leeches who fed on them during the last four months will now fall off. The leeches are now in safety and the McNamaras can go to the penitentiary for life.

"Where is your class consciousness if you now repudiate these men? Whatever happens, I know that J. B. McNamara did what he did in behalf of the cause, and this was an idea and I must respect him for this idea?"

"GREATEST BLOW TO LABOR."

The Rev. Dr. Crapsey So Regards the McNamara Confession.

The Rev. Dr. Algernon S. Crapsey, who was suspended from the Episcopal Ministry in 1906 on charges of heresy brought when he was rector of St. Andrew's Church in Rochester and who is now at the Brotherhood House in that city, spoke in the Free Synagogue, Carnegie Hall, yesterday morning, on "The Social War in the Modern World." He said that the confession of the McNamara brothers was the "greatest blow to organized labor that was ever struck," and, he added, "it was struck by friends of the cause."

Dr. Crapsey pronounced the confession as the forerunner of the most serious situation that has confronted America and the American people since the days of John Brown.

"This struggle between capital and labor," he said, "means the destruction of the commonwealth. It is not alone capital that will suffer, but the innocent bystander, who will be made to take part in the struggle. This struggle is going on every day, everywhere."

The Los Angeles incident, according to Dr. Crapsey, was the terrible outcome of the gradual pressing down on labor by capital. If it was allowed to continue, he predicted that calamity would follow calamity. The great masses would soon lose their purchasing power, and without purchasing by the multitude, capital in the hands of the few would be useless.

ESTABLISHED 1862.

THEODORE B. STARR, INC.

JEWELERS AND SILVERSMITHS

In lustre, quality and tint our collection of Pearls is one of rare and unusual beauty.

We make a specialty of Pearl Necklaces and Pearl and Diamond Collars of exceptional quality.

We carry a large stock of fine individual Pearls of various sizes especially suited for inserting as centres in necklaces.

Fifth Avenue and 47th Street,
New York.

STEALS CHILD FOR HIS BRIDE.

Strange Story of Family Bickering Told Against a Policeman.

When Fred Meyer of 189 Seventeenth Street, Brooklyn, was arraigned in the Fifth Avenue Court, Brooklyn, yesterday, charged with having kidnapped seven-year-old Bernard Dolan on Saturday night, the young man's uncle, William Doering, a lithographer, came to his nephew's rescue. The case was adjourned for a further hearing to-day, but outside the court the elder man told the story of events which had led up to the kidnapping.

The Dolan youngster was taken up in the street where he was walking on Saturday night with Mrs. Margaret Doering at Fifth Avenue and Sixth Street. Meyer pointed the boy out to a man who accompanied him, and when Policeman McCarthy, in response to Mrs. Doering's cries, grabbed the stranger the latter exhibited a police shield, told McCarthy he knew what he was about, and was allowed to depart with the child. Mrs. Doering had Meyer arrested for having identified the boy and thus caused the kidnapping.

Mr. Doering said that the child was the son of his daughter, Maud. The youngster was born in Lancaster, Penn., where the family lived seven years ago. Because he was fatherless, the young mother left her home and after working in the South, came to New York, and, learning stenography, got a place with an insurance company here. Later, her family moved here, and then, said Mr. Doering, her mother and her sister, Irene, hunted her down and caused her discharge. As fast as the girl got a place her mother and sister, said the father, found her out, told her story, and brought about her dismissal.

When the father could stand this no longer, he left his wife and went to live with his nephew. Maud Doering went to Blackwell's Island under another name and learned to be a nurse. Now she is in charge of a ward in a hospital in this city.

In her new work, said the father, she made the acquaintance of a Police Sergeant, and recently this man proposed to her. The girl refused him, and came to her father, broken hearted that she could not accept the man she loved. She returned to the hospital, determined to tell her lover about her son. The man declared that it made no difference to him. He proposed an immediate marriage, but first insisted that 7-year-old Bernard should be with his mother.

He dared not ask Mr. Doering for the boy, but arranged with Meyer to point him out, and on Saturday night got the lad. The boy is now with his mother, said Mr. Doering, and her wedding to the policeman will be celebrated shortly.

Mr. Doering had no chance to testify to this in court yesterday, but he will be on hand to-day, confident that his tale will free his nephew.

DISCUSS ATYPICAL CHILDREN.

Conference Here This Week on One Problem of Education.

The education of exceptional children—atypical either because defective and feeble-minded, or because they are above the normal type—will be discussed in all its scientific phases at the second annual conference on the problem of the exceptional child, which will be held by the National Association for the Study and Education of Exceptional Children on Friday and Saturday of this week in the School of Pedagogy of New York University, in Washington Square, with evening sessions in the meeting house of the Society for Ethical Culture, Central Park West.

Many well-known educators and specialists will attend the conference. The conference will concern itself in general with the causes of exceptional development in children, the educational needs of the various kinds of exceptional children, and the exceptional child as a social problem.

It is one of the tenets of the association that, for the most part, bad boys are not bad boys at all, but merely unsocial boys, nervous and atypical boys who have not been taken rightly in hand and scientifically educated. It is with the nervous and atypical class of children that it chiefly concerns itself; and under that heading it deals not only with the defective or feeble-minded. The feeble-minded, according to Dr. Maximilian P. E. Groszmann, Educational Director of the association, comprise only about 1 or 2 per cent. of the children of the country, whereas fully 25 per cent., or 5,000,000 children, come under the classification of nervous or atypical children. These may, without proper scientific preventive educational or medical treatment, become irresponsible, eccentric, dependent, degenerate, insane, and criminal.

The association is incorporated under the laws of New Jersey as an eleemosynary society, with a registered office at Watchung Crest, Plainfield, N. J. Besides having members and child-caring institutions throughout the country with whom it corresponds regularly concerning methods and principles of the education of exceptional children, it conducts at Plainfield a sort of laboratory school of its own for atypical or exceptional children, known as Herbart Hall. The work at that laboratory school will be reported on at the coming conference.

Dr. A. Emil Schmidt, instructor in surgery at Columbia University, and medical adviser to the Ethical Culture School, will preside at the conference.

Stage Manager's Fall Is Fatal.

Special to The New York Times.

WATERBURY, Conn., Dec. 3.—While shifting scenery here on Friday night for Kelcy and Shannon's play, "The Thunderbolt," John F. Robinson, stage manager of Poli's Theatre, fell backward down a flight of stairs. He was hurried to his room unconscious and was stircken with paralysis. He recovered consciousness, but died at 2 o'clock this morning.

A DISAPPOINTED BURGLAR.

An Alarm and the Breaking of Glass Scares Him Off, Empty-Handed.

Special to The New York Times.

EAST ORANGE, N. J., Dec. 3.—A burglar alarm in one instance and a pane of glass that broke in another combined to make last night profitless for a burglar who visited this city. About 2 A. M. Stanley Doggett of 113 South Grove Street heard the clanging of his burglar alarm.

Instead of getting out of bed and hunting for the intruder with the conventional poker and candle Mr. Doggett merely reached for his telephone at the side of his bed with one hand, turned on the switch that flooded the house with light with the other, and summoned the police to do the investigating for him.

Patrolman Robert J. Shannon looked over the house and reported that a kitchen window had been opened, but that evidently the alarm had disconcerted the burglar as much as it did the owner.

About the same time Mrs. Mitchell Thompson was wakened in her home at 106 South Grove Street by the sound of breaking glass. An investigation showed that a kitchen window had been tampered with there, but that there also the burglar had desisted when he made up his mind he had aroused somebody.

A NATIONAL FLOWER.

Mountain Laurel Proposed by Women's Clubs Not Widely Known.

Americans have no National flower, and in a laudable and patriotic endeavor to establish such a floral emblem the National Federation of Women's Clubs has asked for indorsement of the mountain laurel. It is proposed to have Congress give formal legal recognition of this flower in a law to be passed next Winter. A committee of clubwomen will work for this end from now until the close of the Congressional session if necessary.

The project in a general way is one in which all good Americans should take an interest. According to a statement of the federation, this is the only great nation that has no national flower. Most of the States have their own floral emblems, and in some instances—Kansas as an example—they are really State trade marks. The only thing that admits of discussion in this project is the kind of flower to be chosen. So far as the National Federation of Women's Clubs is concerned, the choice seems to be settled upon the mountain laurel. And some good reasons are advanced for this selection. The bloom of the mountain laurel is a small flower containing the red and white of the American flag, and it unfolds in the form of a star. It can be grown in all of the States, say its friends, and is in every way an appropriate emblem.

It cannot be said for the mountain laurel that it is widely known or recognized in America. Of a number of persons in Kansas City fairly familiar with flowers not one had ever heard of the mountain laurel under that name. That "it can be grown in all the States" is merely a negative recommendation, for there are many hardy flowers that conform to that desired specification. The sunflower, the rose, the goldenrod, the carnation, and other beautiful flowers belong to that class, and all of these are familiar to every man, woman, and child. If we are to have a National flower it ought to be an emblem that is known universally. Preferably it should be a wild flower of such distinction that it could be unerringly identified. It should be of a character undeniably National. The mountain laurel may be a beautiful and patriotic flower, but apparently it does not grow wild in many States, and at least is not as rank and abundant as a National flower should be when sought for decorative purposes. The National flower, whatever it is, should be cheap and plentiful, easily cultivated and brought to a high state of perfection, and it should be as nearly a perennial as possible.—Kansas City Journal.

ADVERTISEMENT.

CRUDOL
preserves the hair and makes it grow.

CRUDOL
prevents the hair from "falling out."

CRUDOL
eradicates dandruff.

CRUDOL
is a safe and natural nourisher.

USE CRUDOL
and save your hair before too late.

CRUDOL at drug or department stores in collapsible tin tubes, 25c. and 50c., or direct from THE CRUDOL COMPANY, 1777 Broadway, New York. A liberal trial tube, 10c. in stamps.

$22.54
22.36
22.18
21.98
21.28
21.16
21.03
20.91
age 20.78
(35) 20.64
214.86
146.
10)68.86
$6.88
6.100

These figures present a fact—Life Insurance in the strongest and oldest Company costs the least!
Ives & Myrick
37 Liberty St.
Tel. 3662 John
per $1000

YOU WILL BE WELL PAID

by taking advantage of the sale of the large, fine, select, imported tailoring stock of S. Morris, 349-353 Fifth Ave. His $75.00 to $100.00 suitings and overcoatings are on our second floor at $25.00. The assortment is perfect. Full Dress Suit to measure $40.00. Tuxedo Suit $35.00, made of imported drape worsted, silk-lined,--Unequalled.

ARNHEIM, Broadway & 9th St.

Men's Overcoat Fabrics at Saks'

¶ We have repeatedly dwelt upon the immense variety of overcoat models to be found in our Winter assortments but we propose today to say a word or two about the fabrics and to emphasize the elegance which marks the designs, weaves and colorings of our unmatched selections. We do not like to grow dry with descriptions, but we are listing our overcoat fabrics in the belief that there are many men who, though thoroughly familiar with the superiority of our tailoring, will welcome a suggestion or two on the subject of fabrics.

¶ Comprehended in the Saks collection of overcoats at this season are kerseys, Meltons, friezes, Shetlands, chinchillas, in long nap or short sheared, warmth-without-weight woolens, Elysians, fancy coatings, in diagonals, herringbones and numerous other weaves, beavers, Montagnacs, Irish homespuns, Scotch tweeds, and fancy back coatings, all in a prodigal assortment of colorings, combination colorings, patterns and weaves. In short, the collection of fabrics may be regarded as the most representative ever assembled in a ready-for-service shop, showing a universality of selection from which no man can emerge without finding a choice.

15.00 to 70.00

Sale of Fur Auto Robes and Men's Fur Auto Coats at remarkable prices today

¶ We made a flying trip West last week for the purpose of making some big fur purchases, and while there made a side purchase that struck us as one of the most profitable propositions of a lifetime. We bought 150 fur auto robes and 65 fur auto coats for less money than they cost to produce. Today these fur robes and fur auto coats are in our Auto Apparel Department marked practically as low for you as they were for us. As a Winter auto necessity, as a Xmas opportunity, as a remarkable economy, these auto robes and auto coats should be of vital interest to you this morning. *Sixth floor.*

100 Men's Fur Auto Robes
values 15.00 to 25.00....special at 6.50

¶ These include natural gray goat, black dogskin, brown and black horsehide, and bearskin, in auto sizes, and lined with plush or cloth.

50 Men's Fur Auto Robes
values 50.00 to 75.00....special at 22.50

¶ Include natural blue coney, koala, ringtail, opossum and bush cat. Lined with kersey cloth.

35 Men's Fur Auto Coats
values 75.00 to 85.00....special at 39.50

¶ Black astrachan fur coats, for limousine and touring car wear. Lined with Venetian silk.

30 Men's Fur Auto Coats
values up to 60.00....special at 43.50

¶ Made of raccoon fur, body lined with cloth and Venetian yoke and sleeves. Beautiful garments that will give a lifetime of service.

Sale of Men's Flannel Pajamas
regular value 2.50
today at 1.65

¶ 600 suits of soft, downy pajamas for men, made of fine quality flannel, in light or dark grounds, and in neat, effective stripes. Fashioned with standing military collar and embellished with pearl buttons and silk frogs.

¶ Pajamas may with propriety be given by the women of the family to the men of the family, and such a gift has an advantage over the average Yuletide present, in that it serves both the ends of Christmas and utility.

¶ We have, however, no desire to meddle in your Yuletide problems, but wish only to emphasize that the desirability of these pajamas for warmth, comfort and sleep-inducing propensities is only exceeded by the economy with which the price is seasoned. They are very lively values.

Saks & Company
Broadway at 34th Street

OFFICE FURNITURE
Quality that DEFIES comparison; prices that WELCOME it.
FRANKLIN OFFICE FURNITURE CO.,
48 E. 20th St. (bet. B'way & 4th Ave.)

Buffalo Limited
Lackawanna Railroad
Leaves New York 8:45 P. M. daily for Syracuse, Utica, Ithaca, Buffalo.
The Road of Anthracite

GLOOMY OUTLOOK FOR THE MANCHUS

Mongolia Capital Declares Its Independence—Manchuria to Figure More in Revolt.

JAPANESE AIDING REBELS

More Ministers Desert Yuan, Who Apparently Intends to Continue Fighting—Nanking Now Rebels' Base.

PEKING, Dec. 3.—Late developments are all unfavorable to the imperialists, whose hopes rise and fall with every change. To-day they were dejected because Urga, the capital of Mongolia, which, like Lhassa, has heretofore been held by force, has now declared its independence and expelled the Chinese officials.

Various reports reaching Peking indicate that Manchuria, which, up to the present, has been only passively rebellious, is likely soon to become an active factor in the revolution. Gen. Chao Erh-Haun, Viceroy of Manchuria, reports to the Government that Japanese are assisting the revolutionaries, and that they are importing dynamite for the rebels, and even joining the rebel ranks.

The Chinese Foreign Board to-day called attention to the arrest of four Japanese at Mukden on the charge of throwing bombs. The Chinese officials assert that one of the Japanese has confessed that a general rising had been arranged for Dec. 5.

The Japanese Legation, in answer to the protest of the Chinese Government, disclaimed any knowledge of these reports, but added that efforts would be made to prevent individual Japanese from breaking neutrality.

Continued resignations from the Government, including those of the Viceroy of Ho-Nan and the Finance Minister recently appointed to Yuan Shi-Kai's Cabinet, leave the Premier more than ever with a one-man Government. Yuan Shi-Kai's friends have been urging him to remove to Tien-Tsin, where he would be safer from attacks upon his life, and freer in his conduct of the Government, but the report is credited that the Manchus would not permit him to depart. Undoubtedly they seriously distrust him, and while giving him all the power possible, they intend to retain him where he will not be able to employ that power against them.

The newspapers are beginning to voice the popular idea that Premier Yuan intends soon to declare himself Regent because of his inability to prevent the intriguing of the Manchu Princes with the throne, but among foreigners there is absolutely no knowledge or idea of Yuan Shi-Kai's programme. The Foreign Ministers even doubt whether he himself knows what policy to-morrow's developments may cause him to follow.

Evidently the Premier, not being able to bring the rebels to terms which would be acceptable to the Manchus, intends to do no further fighting. Heavy movements of troops through Pao-Ting-Fu indicate that an attack on the Shan Si rebels is imminent.

It is learned from a reliable source that not a single province has replied to the Government's call for delegates to the National Congress to be held in Peking for the purpose of discussing the Constitution.

No further news has been received from Shen-Si, in which province foreigners have fared badly at the hands of bandits. It was at Sian-Fu, the capital of Shen-Si, that several missionaries and their charges were killed recently. British missionaries are organizing a volunteer party to proceed to Shen-Si in an endeavor to assist the missionaries located there to reach a place of safety.

A Consular dispatch from Hankow says that most of the rebels have withdrawn from Wu-Chang, which is practically surrounded by the imperialist forces.

NANKING, Dec. 3.—Nanking has now become the base for the rebels' future operations against the imperialists. It has already the appearance of a huge military camp. Including the foreign ships, there were twenty war vessels anchored in the river this morning, but later half the revolutionary fleet sailed for Hankow, where, it is believed, there are sufficient revolutionary troops to hold the imperialists.

It is argued that while the imperialists may bombard Wu-Chang until the withdrawal of the revolutionaries is forced, the revolutionary warships can land batteries, harass the imperialists who occupy Han-Yang, and cover the crossing of the river. The rebels would thus be able to outflank the Government forces and seize the railway to Peking.

All the up-river points, Wu-Hu, Kiu-Kiang, and the intermediate forts will be strengthened. The work has already commenced at Pukow, which is being garrisoned by trained revolutionary troops. The railway has been requisitioned, and transports and trains are bringing in troops and munitions to Nanking.

The Tartar city was sacked and burned to-day by the permission of the authorities. Business has been resumed.

The imperialists have evacuated Pukow.

HONGKONG, Dec. 3.—The British gunboats, with the assistance of the American gunboat Callao, are effectively policing the West River. Steamers bound for Wu-chow are escorted by a warship, while others are traveling in pairs for their mutual protection, their wheelhouses inclosed in steel.

Chinese war vessels are routing out the pirates, and a desperate fight has taken place at Shiuhing. The robbers were driven back, but are expected to make another stand.

RAID ON A DANCE HALL.

Six Young Girls Taken and Proprietor Arrested for Impairing Morals.

Under the guidance of Vincent Pizzarro, an agent of the Gerry Society, the police of the Eldridge Street Station descended yesterday afternoon on a Chrystie Street dance hall, where they found ten girls so youthful in appearance that the authorities were skeptical when the girls said they were over 16.

Six of these were charged with acting in a disorderly manner and four were set down as juvenile delinquents, but all were taken to the Gerry Society's shelter. Charles Hersch, who wa sarrested as the proprietor, was accused of impairing the morals of children, and a man arrested in the adjoining rom was charged with illegal liquor selling.

Around Police Headquarters last evening this invasion of Chrystie Street was interpreted as the signal for a stiffening of the surveillance of dance halls, along the lines provided for by the laws passed after the White Slave investigation of nearly two years ago.

WOMAN LEADS PIG BY CHAIN.

She Is Followed In Pittsburgh Streets by Interested Crowd.

Special to The New York Times.

PITTSBURGH, Dec. 3.—A fashionably dressed woman appeared in Fifth Avenue about 7:30 o'clock this evening leading a little brown pig at the end of a silver chain. A crowd followed in the kawe of the woman, who seemed unconscious of the attention she was attracting. Hundreds of persons stopped to watch her, but she marched straight ahead, the little brown pig following at the end of his silver chain just like a well-trained dog. He was a well-groomed pig. The owner said he was a blue-blooded animal, too.

The woman gave her name as Mme. Grinadi, and said she was fom New Yok, but would give no futhe infomation.

Killed by Chicago Highwaymen.

CHICAGO, Dec. 3.—Three armed men shot and killed John Jakubaski, 20 years old, when he and a companion resisted an attempt at robbery Saturday night. The shooting occurred near the stock yards. Three suspects were arrested.

FIVE DEAD IN RACE FIGHT.

Whites of Oklahoma Town Arm to Quell Negro Rising.

TULSA, Okla., Dec. 3.—A second white man is reported killed and another negro lynched in Mannford, Oklahoma, following the killing of Fred Evans in a battle with three negroes last night, and the later fatal shooting of two negroes by a posse.

The negroes are reported to be rising and the whites are arming to resist attack.

Steamer Ashore in the Tortugas.

KEY WEST, Fla., Dec. 3.—The Austrian steamer Marianne is ashore on Polaski Shoal, near the Tortugas, and several vessels have gone to her assistance. Word of the steamer's plight was brought here to-day by the first mate, who came on a schooner to get assistance. The Marianne has been ashore since Nov. 28, and is said to be in a dangerous position. She carries a general cargo and was bound from New York to New Orleans.

KING ALFONSO HAS A ROW WITH EULALIE

Continued from Page 1.

preface, in which the author takes the responsibility for the views expressed, is signed Eulalie, Infanta of Spain. The work is written in French. It is a sort of discursive, independent treatise on morality. The chapter headings include such subjects as "The Principal Causes of Happiness," "The Development of Will Power," "Complete Independence of Women," (for the Princess is a radical feminist,) and "Equality of Classes by Education, Religion, and Marriage."

The royal moralist makes a determined onslaught on the traditionalists. She is in favor of divorce, but thinks that it should be "a law based on justice, not, as often happens, on tacit agreement." The Princess holds that woman in principle is the equal of man, and insists that she should become his useful collaborator, without ceasing to be the generous companion of man in the joys and labors of life.

Princess Eulalie is the aunt of the King of Spain and the youngest of three sisters of Alfonso XII. She was born in 1864, and was married at the age of twenty-two to Prince Antoine, a son of the Duc de Montpensier and a member of the old French family of Bourbon. They were divorced in 1900.

Princess Eulalie visited the United States as the representative of the Spanish Court at the World's Fair in Chicago, 1893, accompanied by her husband, the Prince, but it was noted then and widely advertised that she cared nothing for him, and went about enjoying herself without much regard for him. The match was thought to have been a marriage of convenience. The wedding was marked by many unpleasant episodes, due to the unpopularity of the bridegroom's father in Spain at that period.

Many stories have been published to show the unconventional character of the life of Princess Eulalie in Spain and France. She was noted for her willingness to take up ambitious and rich Americans abroad for their social advancement.

The likeness between Princess Eulalie and her mother, Queeen Isabella II. of Spain, has been pointed out. Like Eulalie, Isabella was forced into a marriage with a man whom she is said to have despised. She wedded Don Francisco d'Assis and became Queen in her own right in 1843. She plunged into a life of reckless gayety that made the Courts of Europe stare. She was forced to flee from the country during the stormy period between her accession and the restoration of the royal family in 1875, when her son, Alfonso XII., became King.

CURIE CASE RUMORS ARE NOT VERIFIED

No Confirmation Is Obtainable That Mme. Langevin Has Withdrawn Her Suit.

DOUBT TRIAL DIVORCE STORY

It Is That Wife Would Free Professor for Six Months to Test His Liking for Mme. Curie.

Special Cable to THE NEW YORK TIMES.

PARIS, Dec. 3.—So far as could be ascertained from investigation to-day, none of the rumors circulated the last couple of days regarding the Curie-Langevin case has any foundation. No official confirmation could be obtained of the vague report printed in two or three Paris newspapers this morning to the effect that the case will never be heard in the police court, as Mme. Langevin had consented to withdraw her charge against Mme. Curie and Prof. Langevin and had agreed to a legal separation on the condition that her children were left in her care and an allowance be made to her by her husband. It is known that efforts to settle the matter out of court are being made by the lawyers representing the parties, but nothing definite has been agreed to yet.

A sensational rumor that Mme. Langevin proposed to allow her husband six months' absolute liberty, so that he may experiment with Mme. Curie's companionship as much as possible before coming to a decision, is meeting with skepticism. Some of Mme. Langevin's sympathizers are hinting to-day that this report, which is printed this morning, is nothing more than what is known as a ballon d'essai—that is, a manoeuvre—on the part of Mme. Curie's supporters to test public opinion. In scientific circles gossip suggesting that Prof. Langevin's help went far to establish Mme. Curie's scientific reputation is also disbelieved.

A point which is exciting general interest is whether Mme. Langevin has any right to bring a criminal action against her husband, with Mme. Curie as an accomplice. The questions debated are, first, whether the little apartment rented by Prof. Langevin could be legally described as a conjugal residence, thus making him and Mme. Curie liable to a criminal action, according to French law, and, second, whether the letters which Mme. Langevin is producing as evidence would lose their value as such should the defense succeed in proving that they had been obtained by illegal means.

Calvary Lunch Club a Success.

The Calvary Women's Lunch Club is so great a success that fully 100 names are on a waiting list. The club serves women in shops and offices around Fourth Avenue and Twenty-third Street, and meets in a room in Calvary Church Buildings, Fourth Avenue and Twenty-first Street. The fee is 25 cents a month. The club is a part of the new activity of Calvary parish, under its Western rector, the Rev. Theodore Sedgwick.

FRANCE HONORS WANAMAKER

Makes Him Legion of Honor Officer for His Aid During Floods.

Special to The New York Times.

WASHINGTON, Dec. 3.—The French Embassy announced to-night the decoration by the French Government of former Postmaster General John Wanamaker as an officer of the Legion of Honor. The grade of "officer" is higher than that of chevalier, and is a recognition of Mr. Wanamaker's work in relieving distress among the poor of Paris after the recent floods. Food and clothing in great quantities were contributed by the American merchant, and the French public as well as the Government has shown itself deeply greatful.

M. de Perretti de la Rocca, First Secretary of the French Embassy, explained the appointment in this statement:

"The French Government wished to honor Mr. Wanamaker and show its appreciation of his great services to the republic. It was felt that no higher honor could be conferred than to make him an officer of the Legion of Honor, which will give him a rank higher than chevalier. He served France graciously and generously at the time of the flood and has frequently shown his friendship.

"The decree making him an officer of the Legion was made by the President of the Republic, who will probably decorate him personally."

SEEK NEW TOBACCO RULING.

Supreme Court to be Asked to Review Recent Reorganization.

WASHINGTON, Dec. 3.—To-morrow promises to be a busy day for the Supreme Court of the United States, which reconvenes after a two weeks' recess. Important decisions are anticipated in several cases. The Leaf Tobacco Board of Trade of the City of New York will ask the Supreme Court to review the reorganization of the tobacco corporations. This move will be based on the ground that the reorganization decree of the United States Circuit Court in New York, recently announced, was not in accord with the directions of the Supreme Court last May.

Attorneys for the Chicago beef packers are expected to make an attempt to have the court stay the packers' trial in the United States District Court at Chicago on criminal charges of violation of the Sherman anti-trust law.

Oppose Tenderloin Near Capitol.

WASHINGTON, Dec. 3.—A protest against the movement of the restricted district of this city to a neighborhood in close proximity to the Capitol was launch to-night, when a largely signed petition from the members of the Vermont Avenue Christian Church was forwarded to President Taft, asking for the appointment of a Vice Commission to look into alleged abuses existing here. The aim is to abolish the entire segregated district.

BACON'S 'ESSAYS' FOR $9,775.

First Edition That Brought This in Huth Sale Is Extremely Rare.

The first edition of Lord Francis Bacon's "Essays," London, 1597, a copy of which brought $9,775 at the Huth sale a few days ago, is extremely rare. It was prepared for publication at the time that the Earl of Essex was at the height of his career, after the capture of Cadiz, and when Bacon was writing him advice how to keep in the good graces of Queen Elizabeth. These "Essays" are the most popular and important of Bacon's literary works, as distinct from his philosophical and professional works.

The "Essays" are only ten in number in this first edition, a small octavo in which are included also a fragment entitled "Of the Colours of Good and Evil" and the "Meditationes Sacrae," the largest of his religious writings. The author's dedication, which is dated Jan. 30, 1597, is "To M. Anthony Bacon his deare Brother." There is record of a copy having been sold on Feb. 8, 1597. Lord Bacon's relations with his brother seem to have come nearer to his own ideal of friendship than anything which he found elsewhere. He says in his epistle to his brother that these "Essayes" had been written some time before, and that his only inducement to print them was the fear of a surreptitious impression.

Anthony Bacon was in delicate health from his infancy, and throughout life he was lame. In 1593 he entered the service of the Earl of Essex, the rival of the Cecils. To Essex he remained faithful till death, and worked industriously for seven years as his private under secretary of State for foreign affairs. He never ceased to urge his brother, Lord Bacon, to continue firm in his adherence to Essex as their common patron. He entered into elaborate correspondence with agents in Scotland, where Essex was anxious to advance James VI.'s claims to the English throne. He was soon fully trusted by King James, and in 1594 received the King's thanks for the zeal he was displaying in his behalf.

Anthony died in May, 1601, three months after Essex's execution for treason, and it is believed that the shock, which the last events in Essex's life caused him, hastened his own death. He was 43 years of age when he died. It seems clear that he anticipated as little as did Essex the rôle played by Lord Bacon in the closing scenes of Essex's career.

There was no copy of this edition in Part I. of the Robert Hoe sale. The Huth library contained also a copy of the second edition of the "Essayes," here spelt "essaies," which was printed in London in 1598, the year after the appearance of the first edition. This work brought $1,000 at the Huth sale. The Hoe copy sold for $1,515. This second edition differs from the first only in a few changes in the orthography. The "Meditationes sacrae," however, are given in English instead of Latin.

The Huth large Copy of "The Essaies of Sir Francis Bacon, Knight," printed in 1612, sold for $350. It contains thirty-eight essays. The table enumerates forty, but those entitled "Of the Publike" and "Of Warre and Peace" do not appear. The "Meditationes" and "Colours of Good and Evil" are omitted, although they appear in another edition of the same year printed by John Jaggard.

Smith Gray & Co.
Foremost Clothiers Since 1845

Hundreds of
20.00 to 25.00 Overcoats
15.00
Hundreds of
30.00, 32.50 and 35.00 Suits
22.50

Never in all the years of Smith Gray & Co. has a sale brought forth such immediate and phenomenal response as this offering of the surplus suits and overcoats of our wholesale department.

As a matter of fact, the response is as unusual as the offering itself, which consists almost wholly of staple all the year designs of such sterling quality that the opportunity of purchase underprice is rare indeed.

The greater quantity of the suits are silk mixtures that are standard anywhere good clothes are sold at 25.00. Hundreds of the overcoats are staple kerseys and meltons never offered less than 25.00, and excellent value at that price.

And in spite of the splendid selling there is still wide opportunity for choice; but such values as these in this limited quantity are quick in the passing, so if you would participate—obey that impulse—do it today.

Overcoats

In overcoats you can choose from 25.00 Cambridge and Quaker gray meltons, in plain and silk stripe, the fabrics being from the first makers of American meltons—the highest standard of fabrics used in 25.00 overcoats.
20.00 and 22.00 Oxford, Cambridge and Oxford blues, in high grade velours.
25.00 worsted cheviots, in handsome grays, in smart herringbone stripe effects.
Then, too, there are 25.00 standard kersey overcoats, in many shades, including black. There are models for dress and business service, semi-box, fitted backs and full box styles, 45 to 48 inches in length, models that in their distinctive style are the counterparts of our finest 50.00 and 60.00 overcoats.
From the standpoint of tailoring, fabric, style and service these overcoats would be excellent value at 20.00, 22.50 and 25.00... 15.00

Suits

Here in complete assortment you may choose from 35.00 silk mixtures, in plain self-stripe and silk-stripe designs, distinctively styled, in all sizes for every build of man.
30.00 and 32.50 hairline stripe worsteds, silk stripe ideas, exclusive new purples on blue grounds and fine fancy and plain blue serges, in English soft roll and smart conservative models.
30.00, 32.50 and 35.00 worsted cheviots, exclusive plain wale and stripe effect English ideas—new tan browns, olive browns and battleship grays, the models including extreme English soft rolls, semi-soft rolls, English and some extreme patch pocket models—sizes from 32 to 46.
In exclusiveness of fabric, complete assortment and advanced style models the suits, gauged from any standpoint, are regular 30.00, 32.50 and 35.00 values...... 22.50

Motor Clothes for Owners and Chauffeurs.
Your Charge Account Is Solicited.

Smith Gray & Co.

Two Brooklyn Stores:
Fulton St. at Flatbush Av.
Broadway at Bedford Av.

Two New York Stores:
Broadway at Warren St.
Across from City Hall.
5th Av., Bet. 27th & 28th Sts.

James McCreery & Co.
23rd Street *34th Street*

SILK DEPARTMENTS. *In Both Stores.*

"McCreery Silks"
Famous over half a Century.

First showing of the New Printed Foulards for Spring, 1912.

Choice colors and exclusive styles.
Single width.............75c to 1.50 per yd.
Double " ....1.50 " 3.00 " "

On Monday and Tuesday,
December the 4th and 5th

Sale of 5,000 yards of Double Width Satin Meteor. White or black. 1.75 per yard
value 3.00

15,000 yards of Dress Satin in a complete assortment of evening and street shades, also White, Cream or Black. 35 inches wide. 95c per yard
value 1.25

Heavy quality Black Satin Duchesse. 36 inches wide. 1.00 per yard
value 1.50

Purchases will, upon request, be suitably packed in boxes for presentation.

DRESS GOODS. *In Both Stores.*

Sale of a large quantity of Dress Lengths at greatly reduced prices. Black and colors. 4.50 to 10.50 per pattern

COTTON DRESS FABRICS.

An extensive assortment including Cotton and Silk and Cotton Wash Materials. Neatly packed in boxes for Holiday presentation. 1.00 to 3.50 per box

James McCreery & Co.
23rd Street *34th Street*

SIGNS OF THE TIMES!
"YOUR WATCH IS YOUR TIME TABLE"
"1 Hour & 50 Minutes"
"THE ON TIME ROAD."
GO TO
Philadelphia
VIA THE
NEW JERSEY CENTRAL
THE ONLY DOWN TOWN ROAD
running fast hourly trains from Jersey City to Philadelphia, WITHOUT CHANGE OR TRANSFER. From Liberty St. EVERY HOUR ON THE HOUR, 7 A. M. to 10 P. M., and at midnight with sleepers. 10 minutes of the hour from West 23d St. Baggage carried on same train with passenger if delivered at either terminal in reasonable time.
HARD COAL—NO SMOKE—NO TUNNELS

James McCreery & Co.
23rd Street *34th Street*

On Monday and Tuesday
December the 4th and 5th

RUG DEPARTMENTS. *In Both Stores.*

100 extra quality Kermanshah Rugs in light, soft colors. Ranging in sizes from 9 x 12 ft. to 13 x 19 ft. 215.00 to 1,250.00

Extra Persian Mahal Rugs. Sizes from 9 x 12 ft. to 10 ft. 3 in. x 13 ft. 6 in..........
75.00 and 100.00
usual prices 135.00 and 185.00

Antique Kurdistan and Mosul Rugs. Average size 3 ft. 9 in. x 7 ft. 6 in. 19.50
usual price 30.00

Antique Mosul Rugs. Average size 3 ft. 6 in. x 6 ft. 9 in. 15.00
usual price 25.00

BLANKET DEP'TS. *In Both Stores.*

White California Wool Blankets. Full size. 4.75 and 5.75 per pair

Fancy Plaid Blankets,--Pink and White, Blue and White and Tan and White. Full size. 6.75 per pair

Comfortables with figured silkoline tops, finished with plain borders. Double bed size. 2.65 each

LINEN DEPARTMENTS. *In Both Stores.*

Satin Damask Table Cloths, at exceptionally low prices. New round or square designs.
2 x 2 yards...........2.25, 3.00 and 4.00 each
2 x 2½ yards.........3.00, 4.00 " 5.00 "
2½ x 2½ yards.......4.50, 5.00 " 6.00 "

Napkins to match.
Dinner size ....3.00, 4.00 and 6.00 dozen

Round Scalloped Satin Damask Table Cloths. 5.00, 6.50 and 8.50 each

Napkins to match...........9.00 dozen

Decorative Linens

Centre Pieces and Scarfs, trimmed with French handmade Cluny lace.
Centre Pieces ....2.25, 3.25 and 4.25 each
Scarfs ....3.25, 4.25 " 5.25 "
Embroidered Show Towels ....
65c, 85c, 1.25 and 1.75 each

James McCreery & Co.
23rd Street *34th Street*

How Can You Conscientiously Buy
A Piano or Player
Elsewhere Than Our Factory?

In separately conducted piano stores you must pay for high rents and other heavy expenses. In the Fischer Piano Factory you buy direct from the maker, paying one small profit.

Fischer Pianos
$350 upward; value $450

Fischer Players
$650 upward; value $850

Special Offering of Franklin Pianos
UPRIGHTS
$185 upward; worth $250
PLAYERS
$430 upward; worth $550

J. & C. Fischer
Factory Salesroom, 417 West 28th Street, Near 9th Avenue.
Oldest Piano Makers in New York

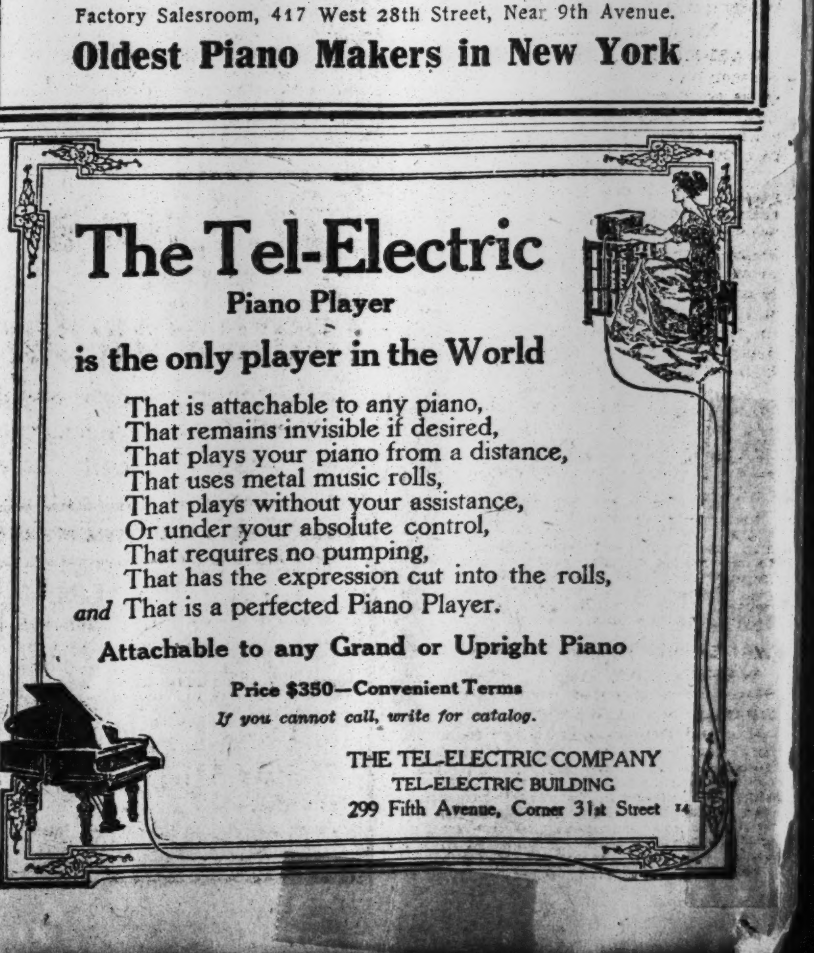

The Tel-Electric
Piano Player
is the only player in the World

That is attachable to any piano,
That remains invisible if desired,
That plays your piano from a distance,
That uses metal music rolls,
That plays without your assistance,
Or under your absolute control,
That requires no pumping,
That has the expression cut into the rolls,
and That is a perfected Piano Player.

Attachable to any Grand or Upright Piano

Price $350—Convenient Terms
If you cannot call, write for catalog.

THE TEL-ELECTRIC COMPANY
TEL-ELECTRIC BUILDING
299 Fifth Avenue, Corner 31st Street 14

CONGRESS TO STUDY TARIFF AND TRUSTS

House To-day Will Listen to Littleton's Reply to Bryan and the Anti-Trust League.

TAFT'S MESSAGE ON TUESDAY

President to Recommend Changes in Sherman Act—Programme of the Progressive Republicans.

Special to The New York Times.

WASHINGTON, Dec. 3.—Promptly at noon to-morrow the first regular session of the Sixty-second Congress will begin. Speaker Clark will call the Democratic House together with a resounding whack from the wooden mallet necessary in the order of that large body. At the same time Vice President Sherman will convene the Senate with a tap from his little ivory knob. In neither House will the day's session last long. The President's first message will not reach Congress until Tuesday.

In the Senate two new members will be sworn in—Mr. Gardner of Maine, who succeeds the late Senator Frye, who was President pro tempore of the Senate, and Hoke Smith of Georgia, filling the unexpired term of Senator Clay. Gov. Smith was elected to the Senate while the last session was still in progress, but in spite of the taunts of Senator Terrell, who was temporarily in office, that the Governor was holding the reins of the State control merely for political purposes, the newly-elected Senator refused to take his seat. His absence caused the defeat of an important party measure. There is still one vacancy in the upper chamber—that caused by the failure of the Colorado Legislature to elect a successor to the late Senator Hughes.

In the House there will be five new members and the seat of Judge Madison of Kansas will be left vacant until an election later in the month. The new members will not change the political complexion of the House. The House will adjourn out of respect to the dead members, after Representative Martin W. Littleton of New York addresses the House on the subject of the charges brought against him by Henry B. Martin of the Anti-Trust League and William Jennings Bryan in a recent editorial regarding Mr. Littleton's course in the Steel Trust investigation.

Mr. Littleton will rise to a question of personal privilege, having an agreement with the Speaker to be recognized immediately after the reading of the journal.

There are precedents dating from Speaker Cannon's time and beyond for holding that charges made upon members by persons not members of the House are not of privilege. It is certain, however, that Mr. Littleton will get a hearing and make a sharp retort to his detractors. It is suggested that a single speech may satisfy him, as a meeting of the local branch of the Anti-Trust League, called by Henry B. Martin to denounce the New Yorker, ended in a fiasco to-night with only 68 persons present.

The Speaker and the leading Democrats in the House are doing their best to smother the row, as their greatest object for the coming session is to preserve harmony. That will certainly be the Democratic keynote, and Mr. Bryan's charge that Mr. Clark's efforts to keep his party together has destroyed his usefulness as a party leader has been construed here as a great compliment to the Missourian. All along that has been the object of Mr. Clark and Mr. Underwood, and so far their success has been complete.

The feeling here is that a "rangle-jangle session," as Mr. Hill of Connecticut described it, is beginning. There will be three factions—almost amounting now to three parties—the Democrats, the regular Republicans supporting Mr. Taft, and the Insurgent Republicans, for the most part committed to the leadership and Presidential aspirations of Senator La Follette. These three factions all feel that they are within sight of the goal of the White House, and they are all playing for position in the fight that will come next Summer.

The President will send to Congress on Tuesday a brief message on existing trust laws, recommending certain changes. He is resigned to reasonable tariff revision, and as fast as the Tariff Board supplies the data he will send messages on various schedules. The Democrats are anxious to lay the stress of the session on the tariff, but they are willing to wait a reasonable time for the President's recommendations embodying the findings of the Tariff Board. The first of these messages, on the woolen schedule, is expected to reach the House on Dec. 12, and tariff matters will be much to the fore from then till the end of the session.

The insurgents were so badly split up in the special session on the tariff, as involved in Canadian reciprocity, that they are trying to divert attention by playing up new trust legislation. The Senate Committee on Inter-State and Foreign Commerce is now conducting an investigation that the progressives hope will supply data to bolster up their demand for new legislation, and as soon as the committee has reported a bill the fight in that direction will begin

But it all comes down to politics. This is the long session of this Congress, but its time is limited by the approach of the National Conventions of the two parties next June, and the effect of any action now on the fight those conventions will begin is constantly in the minds of the leaders of all parties. Even the regulars seen the necessity of permitting some tariff revision if they are to make any show at all before the country, so that tariff revision of some kind seems assured. On trust matters things are more uncertain. The Democrats are not eager to divide their attention between the tariff and trust legislation, but they do not wish to be put in the position of blocking progressive bills.

It looks now as if the lead in trust matters will be taken by the Senate, and that the House, in the intervals of its consideration of tariff schedules, will take up trust bills from time to time.

CLARK SEES LONG SESSION.

Underwood Discusses Wool, Cotton, Steel, and Sugar Tariffs.

WASHINGTON, Dec. 3.—"When you contemplate all the important legislation to be considered," said Speaker Clark to-day, "you are forced to the conclusion that Congress will be in session until well into the Summer, if not until Fall."

"While no definite programme as to tariff bills in the House has yet been framed," said Democratic Leader Underwood to-night, "it is certain that the Democratic caucus will unanimously approve immediate action by the Ways and Means Committee. The committee will welcome the report of the Tariff Board on the textile schedules, but it will not delay action for any great length of time if the board's report is held back.

"Of course, the principal schedules to be revised or reduced will be wool, cotton, iron, and steel, and possibly sugar. The order in which these will be taken up will be determined after consultation with the members of the Democratic majority.

"As to the sugar schedule, concerning which there was much discussion, but no action in the extra session, the Ways and Means Committee will look forward to the report of the special committee of inquiry into the American Sugar Refining Company. This report, it is expected, will contain recommendations bearing on the sugar tariff."

Will Discuss Hygiene in Washington.

WASHINGTON, Dec. 3.—Twenty-nine States have accepted invitations to the fifteenth International Congress of Hygiene and Demography to be held in this city Sept. 23 to 28, 1912. Although the congress was organized almost half a century ago this will be the first time that the congress has met on American soil. It is expected to bring several thousand Europeans to this country, including sanitarians, public health officials, and representatives of manufacturing and commercial interests.

TAFT SPEAKS OF CONSCIENCE

He Deprecates Mob Spirit in Address Before Junior Mechanics.

WASHINGTON, Dec. 3.—President Taft to-night, in an address before the Junior Order of American Mechanics, pleaded for the development of a National conscience as sensitive as the conscience of the individual members of the community.

In developing his idea the President said that if one man could commit a lynching there would be fewer of them; but 300 or 400 men banded together seem to lose their conscience so that the mob develops a very different character from that of the individuals who compose it. In conclusion Mr. Taft spoke briefly in advocacy of the arbitration treaties.

The President took the theme of his address from the Rev. Dr. W. I. McKenney, pastor of Wesley Chapel Methodist Church, who delivered a sermon on National righteousness. Secretary of Commerce and Labor Nagel sat beside the President during the service, but did not speak.

COLORADO'S GUNNERS LEAD.

They Made the Best Target Score in Pacific Fleet Practice.

WASHINGTON, Dec. 3.—The armored cruiser Colorado of the Pacific fleet has carried off the honors among American battleships and armored cruisers for the various forms of target practice in the Autumn of 1911, according to figures just computed at the Navy Department.

The Colorado leads the list with a score of 65.076, with the Delaware second with 52.551 to her credit, and the New Hampshire third with a score of 48.249. The New Jersey foots the list with only 8.731 to her credit. The other vessels with the order of their scores follow:

South Carolina, 45.191; Washington, 36.949; Vermont, 36.300; Louisiana, 30.939; Kansas, 30.818; Michigan, 30.787; Connecticut, 29.664; Maryland, 29.462; Georgia, 29.236; Minnesota, 24.810; Mississippi, 24.723; North Dakota, 22.393; California, 21.711; West Virginia, 19.869; Virginia, 19.514; Missouri, 19.357; Nebraska, 15.913; North Carolina, 11.280; Maine, 11,091; Ohio, 9.730; South Dakota, 9.560, and Idaho, 9.223.

WOULD MAKE CANAL FREE.

John Barrett Says Foreign Ships Should Be Treated Like American.

WASHINGTON, Dec. 3.—A plea for the free use by all nations of the completed Panama Canal is made by John Barrett, Director General of the Pan-American Union, in a statement to be published tomorrow in the official bulletin of the Pan-American Union.

Mr. Barrett has made a study of the canal situation in its relation to all the republics in North and South America. He urges that Congress make the canal free to all commerce. In case such a plan is not favored, he urges a minimum toll rate, not to exceed 50 or 75 cents a net ton, for foreign trade, and free passage for all American ships engaged in coastwise trade.

Plumbers' Trust Dissolves This Week.

Special to The New York Times.

WASHINGTON, Dec. 3.—The presence of United States District Attorney A. I. McCormick of Los Angeles, who has been in the city several days, led many to believe that he was consulting with the authorities concerning proceedings against labor dynamiters involved with the McNamaras, but Mr. McCormick says he has no information whatever in regard to the dynamiters. He says his errand here is to submit to the Department of Justice the evidence against the Plumbers' Trust, which has agreed to dissolve. The terms of the dissolution will not be made public until they have been accepted by the department, which will probably be during the coming week.

KILLS MAN IN SAVING HER DOG

Pistol Went Off in Struggle to Prevent His Shooting It, Woman Says.

SCRANTON, Penn., Dec. 3.—Harry Beckendorf, an engineer on the Erie Railroad, is dead from a bullet wound in his forehead, received to-day in the home of Bert S. Shaffer, Erie ticket agent and train dispatcher at Avoca, with whom he boarded for a week. Mrs. Shaffer is in the custody of the police pending an investigation.

The woman says that Beckendorf, who objected to her feeding a dog in the kitchen of her home, took a revolver from a shelf to shoot the dog. She says the weapon was accidentally discharged when she grabbed Beckendorf's arm in an effort to save the dog.

SAYS CHAUFFEUR SHOT WIFE.

Chicago Merchant Declares ex-Employe Was with Hold-Up Men.

CHICAGO, Dec. 3.—Edmund Kaufmann, a merchant whose wife was shot and killed by hold-up men near his home last night, declared to-day that William G. Guttenberg, his former chauffeur, arrested as a suspect, was the slayer, when confronted with him.

Guttenberg denies that he was one of the party of men who drove up in an automobile to Mr. and Mrs. Kaufmann and held them up as the latter were returning from a theatre.

The police take Kaufmann's possible identification of Guttenberg with some reserve, because of his nervous condition.

Mrs. Patterson Resumes Maiden Name

SANDOVAL, Ala., Dec. 3.—Gertrude Gibson Patterson, acquitted in Denver last week of murdering her husband, Charles, arrived here to-day. To-night a family gathering at the home of her parents, Mr. and Mrs. John Gibson, centres around her. Henceforth she will use her maiden name, Gertrude Gibson. "I feel the need of a good rest," she said to-day "I plan to remain with my parents for at least three months. Afterward I probably will visit relatives in Oregon."

Boy Accidentally Kills His Friend.

MONTICELLO, N. Y., Dec. 3.—By the accidental discharge of his rifle last night Samuel Teets shot his companion, Paul Bowman, through the heart and killed him. Bowman was 15 years old and Teets is 18. The boys, who were chums, were shooting at a target in the back yard of the Bowman home at Livingston Manor. Teets was loading his rifle when it was discharged.

Dr. Lyon's
PERFECT
Tooth Powder
is packed in a dust-tight metal box, with patent measuring tube, which is both safe and convenient for tourists.

No Scheme.
—Just a Staple Article Launched Upon a Self-Feeding Campaign.

Three months ago a client of ours invested $660 in advertising space. So far this advertising has yielded $3,020 in cash, or a NET PROFIT of $738, with returns still coming—We can give personal attention to a few more New York clients who need IMMEDIATE RETURNS to grow—Not every article can be pushed in this way, but let us judge as to yours—WRITE FOR INTERVIEW.

A. S. Stanley, | Direct Sales Advertising,
15-17 West 38th St., New York.

ANTI-TRUST SPEAKERS ASSAIL LITTLETON

Audience of 68 Listen to Resolutions Calling for Expulsion of Unfaithful Representatives.

ACCUSE YOUNG OF MICHIGAN

Both Congressmen Charged with Conspiring to Throttle the Stanley Investigation.

Special to The New York Times.

WASHINGTON, Dec. 3.—The Washington branch of Henry B. Martin's widely proclaimed but nebulous Anti-Trust League, that has been making charges through Mr. Martin against Representative M. W. Littleton of New York because of his opposition to a continuance of the investigation of the United States Steel Corporation by the Stanley House Committee, met to-night in the old Masonic Temple to discuss the situation.

In order to attract especial attention to the meeting Mr. Martin declared that, although women were members of the Anti-Trust League, the talk at to-night's meeting would be so plain that no women would be permitted to attend.

There were just sixty-eight persons in the hall. It was a perfectly quiet and well-behaved audience, and there was no language that by any stretch of imagination could have justified the significant announcement of Mr. Martin.

It developed very promptly that the real purpose of the meeting was quite as much to give Mr. Martin a vote of confidence as it was to denounce Mr. Littleton. The resolutions adopted were preceded by several closely typewritten pages devoted to denunciation of Mr. Littleton and praise of Mr. Martin.

Speeches were made by George Monaghan, President of the Washington branch; George W. Slater, one of the officers of the league, and Secretary Martin, who referred to Mr. Littleton as the gentleman from the First District of New York, and charged him with sympathizing with the officers of the Steel Trust. He said Mr. Littleton went to Europe during the past Summer with Mr. Schwab and came home with Andrew Carnegie. Mr. Martin said that what took place during the several months the New York member was abroad in such company could only be conjectured.

The meeting adopted the set of resolutions, which, in one paragraph, charged Representatives Young of Michigan and Littleton of New York with conspiring to throttle the Stanley investigation.

Here is one of the resolutions:

"This latest conspiracy of the Steel Trust to control the people's Government and prevent the uncovering of their crimes requires immediate action on the part of the House of Representatives to protect its work and safeguard the public interest by the expulsion from the committee and the House of those unfaithful Representatives whose proven collusion and conspiracy with the steel monopoly managers is one of the grossest and most reprehensible violations of the criminal sections of the Anti-Trust act that has ever been brought to the attention of the country."

BABY, LEFT ALONE, BURNED.

Father, Returning with Birthday Gift for Her, Learns She Is Dying.

Mrs. Florence Wallendorf, janitress at 1,468 Brook Avenue, the Bronx, left her 3-year-old daughter, Bertha, in the kitchen yesterday while she went to the door in response to a ring at the bell. Presently she heard the child scream, and ran back to the kitchen. The baby's clothes were on fire, a coal apparently having fallen out of the kitchen stove upon the little girl's dress.

Mrs. Wallendorf beat out the flames, but Dr. Schorr, who took the child to Fordham Hospital, said she probably would die. William Wallendorf, the father, had taken several of his other children to a moving-picture show, and on his return brought a doll for the little girl, whose birthday it was.

When he learned of the accident the father was frantic, and hurried to the hospital, carrying the new doll, but though he pleaded with the surgeons, they told him his daughter's condition was too grave to permit his seeing her.

ATTACK WOMAN IN HALLWAY.

Promised a Good Position, She Had Allowed Them to Accompany Her.

Mrs. Gertrude Fritch, 35 years old, of 67 Springfield Avenue, Newark, reported to the police that she had been attacked by two men in the hallway of her home early yesterday morning after she had finished cleaning a moving picture theatre at 232 Market Street.

Mrs. Fritch said the men spoke to her at the theatre. One of them said that he was an Alderman, and the other said he was the Judge of the Fourth Criminal Court. They declared that they wanted to give her a position as a cleaner in the Newark City Hall at $40 month. When she closed the theatre the men accompanied her to her home for the purpose of talking over the new position.

The woman furnished a description of the men to the police. She said that after the attack she tried to follow them, but they boarded a trolley car and got away.

MEXICAN REBELS SHOT.

Prisoners Attacked Guards—Summary Executions, Capital Thinks.

Special Cable to THE NEW YORK TIMES.

MEXICO CITY, Dec. 3.—Conditions in the State of Yucatan continue troubled. After being repulsed once from the town of Halacho, the rebels resumed their attack and took temporary possession, but were forced out by the Maderists. Seventeen rebels were taken prisoners.

Telegrams say that, as they attacked their guard, it was necessary to fire to reduce them to order, and thirteen of their number were killed. It is supposed here that this is simply a euphemism, thinly veiling summary execution.

Disorders have occurred at other points in Yucatan, but, as telegraphic communication with the interior of the State is interrupted, details are lacking. Rebels have cut the telegraph wires and torn up tracks on some local railways.

GOVERNORS TIRE OF DINNERS

Western Executives Feel the Strain of Continuous Hospitality.

ROCHESTER, N. Y., Dec. 3.—The Western Governors' special train arrived in this city to-night. They were met in Buffalo by Mayor Hiram H. Edgerton and a delegation from the Rochester Chamber of Commerce. At the time of the arrival of the Rochester party in Buffalo the Governors were viewing Niagara Falls.

When the train reached Batavia the Governors were dinner guests of the Rochester delegation in private cars taken to Buffalo for that purpose. The strain of formal dinners is beginning to tell on the Westerners. At every stop they have found use for evening clothes, and they are beginning to wish for more informality. To-morrow at noon they will be luncheon guests of George Eastman. In the evening they will be entertained by the Chamber of Commerce at its annual dinner.

On Tuesday they will attend a breakfast arranged by the Syracuse Chamber of Commerce.

CHURCHMAN TURNS THIEF.

New Haven Photographer Trapped in Another's Home, Shoots Owner.

Special to The New York Times.

NEW HAVEN, Conn., Dec. 3.—Charles Minor Hayes, a church member and a well-to-do photographer, was caught to-night robbing the home of Xavier Pfaff in West Haven. He had piled up a large quantity of loot.

Mrs. Pfaff had been awakened by Hayes's entrance. She aroused her husband, who sneaked up behind Hayes and seized him. In the struggle they rolled downstairs.

Hayes extricated himself and drawing his revolver shot Pfaff in the arm. The wound is a serious one, and Pfaff may lose his arm. Mrs. Pfaff alarmed the neighbors, whose arrival resulted in the capture of Hayes. He is believed to have committed thirty or more burglaries withing three months in West Haven, all within a few blocks of the Pfaff home.

Hayes is proprietor of a large photographic gallery in Congress Avenue. He has a wife and family.

BUSINESS CONGRESS PLANS.

John Kirby, Jr., Heads List of Speakers for Chicago Next Week.

CHICAGO, Dec. 3.—George W. Sheldon, President of the National Business League of America, announced to-day the programme for the National Business Congress, which will be held here Dec. 11, 12, and 13. Among those who are scheduled to speak are:

John Kirby, Jr., President of the National Association of Manufacturers; Frederick Townsend Martin, Frank D. Pavey, Prof. Emory S. Johnson, James L. Ewell, John Ball Osborne, and E. Clarence Jones.

"The purpose of the congress," President Sheldon said, "is to concentrate public opinion so as to secure a unity of action along rational lines, promotive of legislation for the general good, and to defeat useless and vicious measures which are destructive to the progress and prosperity of the people."

BODY IN A CITY RESERVOIR.

Coat Found on the Bank with a Note Telling of Suicide.

Special to The New York Times.

TRENTON, N. J., Dec. 3.—A coat torn almost to ribbons and splashed with blood was found to-night on the bank of the new reservoir where Trenton's water supply is stored, and in the pocket of the garment was a note saying that its owner had committed suicide in the reservoir.

The note was signed "Philip Furst." The reservoir will be searched to-morrow. The police believe murder may have been committed. In view of the serious outbreak of typhoid fever here the finding of a body in the reservoir would be significant.

Stern Brothers
have arranged for To-day
Special Sales
in the following Departments:
WOMEN'S DRESSES, GOWNS AND COATS,
FURS AND FUR-LINED GARMENTS,
WOMEN'S AND MEN'S SILK HOSIERY,
TRIMMED HATS,
DRESS SILKS, BROADCLOTHS,
SILVERWARE, GOLD JEWELRY,
DECORATIVE LINENS,
ORIENTAL CARPETS AND RUGS
And in all other Departments
large assortments of the best class of merchandise
APPROPRIATE FOR HOLIDAY GIFTS
at
Very Attractive Prices
West 23d and 22d Streets

FIVE KILLED ON TUG AS BOILER BLOWS UP

Ten Others Thrown Into Ohio River, and Two Mortally Injured as the Diamond Sinks.

RESCUED BY A PASSING BOAT

Cause of the Explosion Unknown, as the Boiler Had Been Passed by Government Inspectors.

Special to The New York Times.

PITTSBURGH, Dec. 3.—Capt. Edward Swaney and four of his crew were hurled to death and ten others narrowly escaped when the boiler of the tow boat Diamond blew up shortly after 7 o'clock this morning in the Ohio River, just below Davis Island Dam.

Two of the men who were rescued are terribly injured and may die.

The disaster occurred near midstream while all the crew except the pilot, engineer, forward watch, and a fireman were asleep. The boat, shattered into a mass of splintered wood and gnarled and twisted iron, sank almost immediately. Only one body had been recovered late to-night. The dead are:

CUNNINGHAM, THOMAS, fireman, of this city.

FRIEL, JAMES, deckhand, of Hazelwood; body recovered from barge into which it was blown.

HAGEN, JOSEPH, fireman, of this city.

MERSHON, THOMAS, engineer, of Hazelwood.

SWANEY, Capt. EDWARD, of this city.

The injured:

HAYES, CHARLES, pilot; badly burned and crushed; taken to Bellevue Hospital.

WILLIAMS, BEN, mate; scalded and burned; taken to Bellevue Hospital.

But for the presence of the tow boat Alice, and the work of her crew it is probable that all hands would have perished either in the wreck or in the icy waters of the Ohio. The Alice was almost abreast the Diamond when the explosion came. Through the blinding snow the crew of the Alice saw the forward part of the Diamond rise high in the air and a moment later the boat began to sink.

The Diamond, which was owned by the Diamond Coal Company, had taken a tow of coal barges to East Liverpool on Saturday and was returning when the disaster happened. When the explosion came most of the men aboard were asleep. Survivors said that Capt. Swaney was in the pilot house with Hayes.

The Alice headed for the sinking vessel immediately, and the crew in small boats, managed to reach it in time to allow five of the crew to get aboard. The body of Friel lay in a barge, but he was dead when dragged into a life boat of the Alice. Hayes and Williams were taken from the wreck.

Almost before the boats could start for the shore the Diamond had settled completely and only her upper parts remained visible. The rescued men were almost frozen when the Alice reached this place, and Hayes and Williams were rushed to Bellevue Hospital.

An army of rivermen from various coal companies to-night are searching for other bodies. It probably will require the services of divers to locate those who were below deck.

The boilers of the Diamond were inspected on June 23, 1911, and a certificate of inspection good for a year was granted. At the time boilers and vessel were in fine condition. None of the survivors has been able to shed any light on the cause.

The vessel was proceeding under reduced steam when the explosion came. Capt. Swaney leaves a widow and eight children. He was 44 years old.

This Morning at
GIMBELS
A $6,000,000 Christmas Stock of NEW Goods Is at YOUR Service
TODAY Will Be the BEST Shopping Day Between Now and Christmas
First—These Great Holiday Sales
The Christmas Sale of FURS DE LUXE At Savings of 10 to 50 Per Cent.
Third Floor
The First Christmas Sale of Fine SILK HOSIERY for Men, Women and Children
Main Floor
$25,000 Worth of ORIENTAL RUGS in a Remarkable Holiday Event
Sixth Floor
The December Clearance of Women's and Young Women's Apparel
Third Floor
Then, Fine Christmas Displays Among the
BLOUSES
PICTURES
JEWELRY
JAPANESE NEGLIGEES
TRAVELING BAGS
COMFORTABLES
HANDKERCHIEFS
EMBROIDERIES
NECKFIXINGS
TOYS
LACES
SLIPPERS
LINENS
SILK PETTICOATS
TOILET GOODS
FURNITURE
In the GIMBEL SUBWAY STORE
An important Sale of Women's Coats heads a list of most important offerings.
Five Hundred Men's HOUSE COATS at $5
Built in the Gimbel Way

Ready this morning. Made for Gimbels, after bringing the best makers into competition. We placed our orders early, as soon as the new fabrics were out, so as to give plenty of time for the tailoring.

They are the best Coats that we have *ever* known to be purchasable for $5.

Coats planned from a *man's* point of view, consequently coats that a woman may have perfect confidence in buying.

Handsome double-faced cloths, with plaid or stripe showing at the pockets, cuffs and shawl collar. Outside is plain gray, tan, navy blue, maroon or green. Sizes 35 to 46, regular and stout. $5 each. Main Floor

First see sunny
California
It's U.S.A.—Your own country
The Sierras outclass the Alps. Europe has no giant redwoods and no Yosemite. The shores of the blue Pacific rival the Mediterranean. Catalina is another Capri. And where can you find finer resort hotels than on the California Coast?
A Santa Fe train will take you there.
The only railroad under one management Chicago to California.
The only railroad to Grand Canyon of Arizona.
Double-tracked half-way; block-signal safeguards all the way.
Fred Harvey dining-car, dining-room and station-hotel service.
The California Limited—King of the limiteds—exclusively for first-class travel—runs every day—sleeper for Grand Canyon.
Santa Fe de-Luxe—the only extra-fare train, Chicago to Los Angeles—once a week this winter—every travel luxury—saves several hours' time.
California Fast Mail—also the Los Angeles Express and San Francisco Express—three daily trains—they carry standard Pullmans, tourist sleepers and chair cars—all classes of tickets honored.
Say which train you prefer. Will mail booklets.
GEO. C. DILLARD, Gen'l Eastern Pass'r Agent,
377 and 1236 B'way, New York City
Santa Fe
All the way

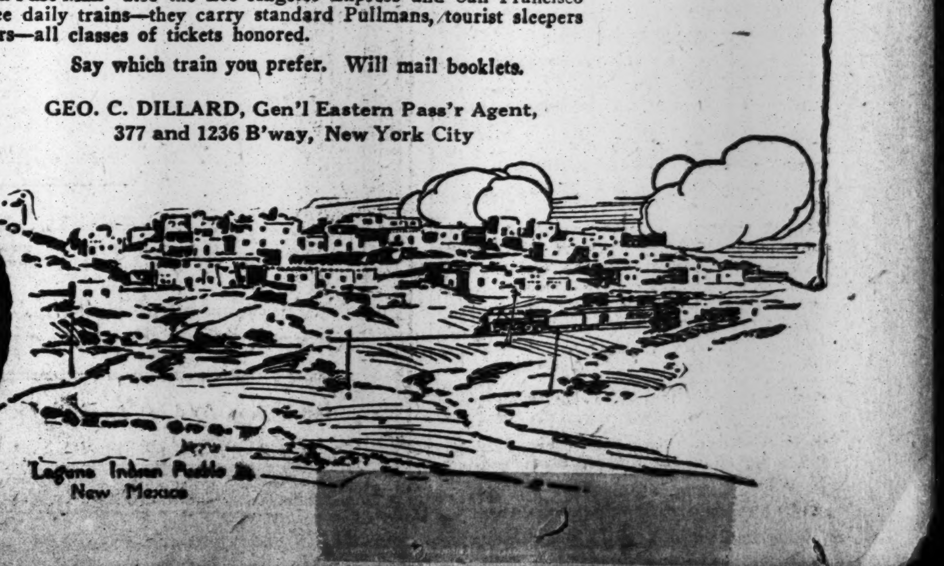

Laguna Indian Pueblo in New Mexico

LONE INVALID OF 72 ENDS HIS SUFFERING

Civil War Veteran, Friend of the Children, Puts a Bullet in His Heart.

THEY CALLED HIM "POP"

Gathers His Treasures About Him and Writes His Will, Giving Them to His Friends.

Unable longer to endure the pain he suffered from asthma and rheumatism, August Schliermacher, 72 years old, and a veteran of the civil war, who braved the bullets at Gettysburg and on other battlefields, committed suicide yesterday morning by shooting himself through the heart in his apartment at 336 East Sixth Street. He lived alone in two rooms on the ground floor of the house, taking his meals at a little restaurant in First Avenue.

He had suffered many years from asthma, and several months ago realized that he had not long to live. He began to put his affairs in shape. Less than a week ago he confided to several friends that he could stand his suffering no longer and intended to end it. He was too ill sometimes to go to the restaurant for his meals, and yesterday to Michael Hayes, a fellow-tenant, he said: "I am wretched, but it will soon be all over."

Shortly afterward Mrs. Anna Stern, a dressmaker in the house who had done the old man many kindnesses, saw the old man seated at the window. He smiled and kissed his hand gallantly to her. A few minutes later in passing the window again on her return to the house, she noticed that his face was unnaturally white, and that his head had dropped forward. Realizing that something was wrong, she ran to his door, but found it locked. When Patrolman Saurbrey forced the door he found the old man dead in a rocking chair. Beside him on the floor was the old service revolver with which he had shot himself.

Before taking his life the old soldier had carefully gathered together such treasures and papers as he wished to have distributed to relatives and friends. On the top of a tin box beside his chair was found his will. His estate, friends said, would amount to $10,000. He divided it among relatives. In the will he directed that his pictures, furniture, and treasures be distributed among friends.

On the walls of the room were hung photographs of war comrades, stirring pictures of engagements between the Federal and Confederate forces, and carefully pencilled maps of celebrated civil war battles, showing the positions and movements of the contending armies. Above his mirror was a large American flag.

The old man had lived in the neighborhood for nearly fifty years and was known to old and young alike. He had a great love for children. He was never so happy as when he could gather about him a group of them to entertain them with his battlefield adventures. Among the children he was affectionately known as "Pop," and when the news of his suicide reached them they came trooping to the house from all directions. They hovered about the house all day, discussing his death in whispers. Many of the children were in tears. They told how he had gone among them with his pocket filled with pennies and nickels, which he was accustomed to dispense among them with liberal hand.

His comrades in Koltes Post, G. A. R., received with sorrow the news of his suicide. He was a Corporal in Company I of the Eighth Regiment, New York Volunteers. During the war the regiment was commanded by Col. Louis Blenker, and was attached to the Army of the Potomac. Only six members of the company still live. His old comrades recalled his bravery on the battlefield.

He took part in the battles of Gettysburg, Bull Run, Cross Keys, and several others. One of his comrades told how in the first Bull Run engagement, when the regiment was being sorely pressed by the Confederate forces, he had run into an open field to bring back to the lines a Union flag which had fallen from the hands of its bearer who had been mortally wounded.

About three months ago he wrote to a friend, William Hahn, an undertaker, at 442 East Ninth Street, saying that he realized he had not long to live. He requested that Hahn attend to the details of the funeral.

The veteran will be buried with military honors on Wednesday by the members of Koltes Post. The funeral will be held at Stark's Hall, 142 East Seventh Street.

BLANKENBURG NAMES AIDS.

Philadelphia's New Mayor Picks Young Men for His Staff.

PHILADELPHIA, Dec. 3.—Rudolph Blankenburg, the newly elected Mayor, who assumes office to-morrow, announced to-night that Morris L. Cooke, an efficiency engineer, will be his Director of Public Works; George D. Porter, Director of Public Safety; George W. Norris, Director of Docks and Ferries, and Herman Loeb Director of Supplies.

Norris, the eldest member of the Cabinet, was born in San Francisco in 1864. He retired from the banking firm of Edward B. Smith & Co. about three months ago so that he might devote his entire time to the study of civic and economic problems.

Porter, who is 36 years old, came here from Georgia in 1894, and is a Vice President of a trust company. Cooke is a lecturer on business administration and scientific management in Harvard University and Dartmouth College. All have been active in independent political movements here, and except Norris, who is a Democrat, all are Republicans.

ADVISED TO WED BY SPIRITS.

Admiral Lyon's Son and Salt Lake Girl Act on What Medium Said.

Special to The New York Times.

SAN FRANCISCO, Dec. 3.—Henry W. Lyon, Jr., son of Rear Admiral Lyon, retired, formerly Chief of Mare Island Navy Yard, on Friday ran away with and married Margaret Mower, daughter of a wealthy man of Salt Lake.

The match is said to have been due to spirits and to have terminated a long engagement between Mr. Lyon and a wealthy young woman of San Diego. Mr. Lyon, who is an officer of the Pacific Mail Line, while engaged to the San Diego woman, met Miss Mower when she was a passenger on his steamer.

On Thanksgiving evening the couple attended a seance of an itinerant medium. In his trance the medium said he had received a message from the spirit land advising Mr. Lyon and Miss Mower to marry, and they decided to follow his advice.

Admiral Lyon is spending the Winter in Bermuda.

To Sell Crookes Botanical Collection.

William T. Holt, Public Administrator of Richmond County, is to sell at auction on Wednesday all the goods and chattels of the late John J. Crookes. Mr. Crookes was the inventor of tin foil. He was associated with Morris K. Jesup in the organization of and as trustee of the Bronx Park Botanical Gardens, and was interested in the Audubon Societies. His collection of botanical specimens and birds is a fine one. Mr. Crookes was a bachelor, and lived for a great many years in a mansion overlooking the ocean at Great Kills. He had the rooms in which these specimens are stored made fireproof.

ROBBED IN A STORE ELEVATOR

Mrs. Dravo of Pittsburgh Appears in Court Against Two Girls.

Mrs. Jane Moore Dravo of Pittsburgh, who is at the Hotel Plaza with her husband, young daughter, and niece, appeared in the Jefferson Market Court yesterday against two girls who, she declared, stole $35 from her handbag in the elevator of a Fifth Avenue store late Saturday afternoon.

Mr. Dravo, who took no part in the proceedings; their seventeen-year-old daughter Betty, and a niece of 18, accompanied her.

The defendants said they were Florence Stein, 21 years old, of 221 East Fourth Street, and Annie Cohen, 22 years old, of 336 West 109th Street. According to Detective Cassasa, they are known to the police as the "Boston Girls," notorious pickpockets.

Mrs. Dravo said there were few persons in the place at the time. As she was in one of the elevators with her daughter going to the second floor, she said she felt a "continual brushing and shoving" against her. After she left the elevator she noticed that her handbag was open and that $35—one $5 and three $10 bills—was missing.

She notified the floor manager and he went to the elevator and questioned the negro boy in charge. The boy said the two girls had gone out of the shop. The manager telephoned Detective Cassasa and he and Detective McKenna hurried up to the shop and got a good description from the elevator boy.

Then they started out to look for the girls, whom they arrested as they were coming out of a Broadway store. They said they found $131 on Annie Cohen, the four top bills being one $5 and three $10 bills. The elevator boy and Mrs. Dravo identified the girls.

Chief Magistrate McAdoo held the girls in $500 bail each for examination to-morrow.

DEMOCRATS CONFER TO-DAY.

State League Executive Committee to Discuss Campaign Plans.

Special to The New York Times.

ALBANY, N. Y., Dec. 3.—The Executive Committee of the Democratic League of the State of New York will hold a meeting at the Hotel Belmont, New York City, to-morrow afternoon at 4 o'clock, when matters of importance affecting the future welfare of the Democratic Party will be considered.

The members of the Executive Committee include: Albany, W. G. Rice, Treasurer; Cayuga, Thomas M. Osborne, Chairman, and Charles F. Rattigan; Chautauqua, Frank H. Mott; Cortland, Hugh Duffey; Dutchess, John K. Sague; Erie, James Smith and George G. Davidson, Jr.; Jefferson, John N. Carlisle; Kings, Alonzo G. McLaughlin; Monroe, L. M. Antisdale; New York, Edward J. McGuire, Lee Kohns, Montgomery Hare, Robert G. Monroe, and S. Stanwood Menken; Oneida, Francis A. Willard, Secretary; Onondaga, George W. Driscoll.

RUN COLLIER ASHORE AFTER CRASH AT SEA

Sterling Sinking Fast When She Is Beached to Save Her Crew of Fifty.

RUN DOWN BY A COASTER

"S. O. S." Call Brings Battleships and Steamers to Her Aid—Standing Still When Dorothy Hit Her.

Special to The New York Times.

NORFOLK, Va., Dec. 3.—With tons of water pouring through a gaping hole in her starboard side just below the water line, and settling lower in the water each minute, the United States naval collier Sterling was run ashore at 3 o'clock this morning in sixteen feet of water about two miles west of Cape Henry. The damage was a result of a collision with the coastwise coal steamer Dorothy of the New York and Porto Rico Steamship Company, under charter by a local concern. The beaching of the collier was necessary to save the crew of fifty and the vessel from going down two miles off the Capes. The Dorothy, although severely damaged, managed to keep afloat and to make Norfolk, where she was docked at the McCoy ship yard.

The Sterling was bound from Annapolis to Hampton Roads. She had just turned toward the sea, and was stopping to put off the pilot, when the Dorothy hit her. The Sterling, according to the officers, was practically at a standstill. There was no fog and the charge is made that the Dorothy failed to answer signals from the Sterling, which was unable to get out of the way.

The Sterling near the starboard bow was wrecked below the water line, and it is feared that the frame of the ship was damaged. The bow of the Dorothy is twisted and bent from keel to superstructure and her stanchions are strained out of place.

A majority of the men on the Sterling were asleep when the accident occurred. They were hurled with great force from their bunks or hammocks. Consternation reigned for a second, but Capt. Edward V. Keene was quick to grasp the situation. Recognizing that the ship would sink, despite the efforts of the pumps, he had the "S. O. S." signal flashed out by the wireless operator, and ordered the vessel headed for the beach, nearly two miles away. It was the only chance of saving the vessel and the men aboard. It was a race for a few minutes, as the vessel was rapidly settling.

The revenue cutter Onondaga, the battleships in the Roads, and the naval tugs Mohawk, Hercules, Wahneta, and other steamers in the vicinity promptly answered the calls for aid and stood by the stranded ship until daylight. The life-saving crews from the Cape Henry and Virginia Beach stations were also rushed to the scene, but their services were not needed.

During the day the great rent in the side of the Sterling was patched, and the tugs will attempt to get her to the navy yard to-day. Whether this will be possible, it was admitted to-night, is problematical. It is admitted that two sections of the hull are flooded, and the fear is that keelplates were strained and are gaping.

Officers of the collier declared that for a time it looked as if the vessel would go to the bottom before she could be beached. They said that only the quick action of Capt. Keene saved the vessel. Capt. Timms of the Dorothy would make no statement as to the cause of the collision. He has been in communication with the owners of the vessel relative to repairs. He remained with the Sterling until assured that she could be beached, but found himself in such condition that it was necessary for him to make port. The Dorothy is of 289 tons register and carries eighteen men.

The Sterling is an old liner, converted into a collier. She was bought by the Government during the Spanish-American war, and is said to be a stanch and servicable ship.

Driven on the beach under a full head of steam, the vessel seems firmly imbedded in the sand, but has been anchored with huge cables. Efforts to-night to float her failed. The sea is smooth and there is little danger to the craft. A majority of the crew and officers remained aboard. Divers have been at work around the vessel all day with mechanics and shipwrights from the yard to repair temporarily the damage so that the vessel can be towed to port.

Explosion Wrecks $4,000 Motor Boat.

GLEN COVE, L. I., Dec. 3.—An explosion of gasoline on Louis H. Titus's motor boat, Bunk, at 5 o'clock this morning was heard three miles away. The boat was destroyed. The Bunk was laid up for the Winter in the Glen Cove Inlet. The Glen Cove Fire Department saved boats anchored near the Bunk. The Bunk was valued at $4,000, and was insured.

WARRANT FOR POSTMASTER.

$4,000 Said to be Missing at Cordova, Alaska.

Special to The New York Times.

SEATTLE, Wash., Dec. 3.—A sensation was caused in Cordova, Alaska, when a warrant for the arrest of ex-Postmaster Joseph W. Diggs was wired to the Federal authorities at Portland, Ore., and it became known that the Katalla Company, a Guggenheim corporation, had loaned the Post Office $4,000 on an "I. O. U."

Diggs is charged jointly with John W. Foulkes and W. U. Rack, already under arrest, with the embezzlement of $4,000 from the Government. Diggs will be arrested within two days.

At the prelimnary hearing for Foulkes and Rack, W. H. Bryant, of the Katalla Company, testified that the Gugenheims drew a draft through him for $4,000 on an "I. O. U.," and later when E. J. Davis, the company's cashier, sought to collect, Foulkes said that there was not sufficient money on hand to pay it.

The Guggenheim draft covered the shortage, so Post Office Inspector E. W. Smith was deceived, it is said. Why the Guggenheims loaned the money is unexplained.

PENSION FOR J. C. STUBBS.

Retiring Harriman Traffic Chief Will Receive $18,000 a Year.

Special to The New York Times.

SAN FRANCISCO, Cal., Dec. 3.—J. C. Stubbs, the veteran traffic chief of the Harriman lines, who will retire at the end of the year, will be placed on the railroad's pension roll this week as a reward for forty-one years' service, and will receive $18,000 a year for the remainder of his life.

This sum is inclusive of a salary Mr. Stubbs will receive as consulting traffic adviser, a post he has arranged with President Lovett to hold in his retirement.

Japan Society for San Francisco.

SAN FRANCISCO, Cal., Dec. 3.—An advisory council for the Japan Society has been organized in this city. Lindsay Russell, President of the society, and Hamilton Holt, editor of the New York Independent, supervised the organization. The purpose of the society is to encourage godd will between the people of this country and those of Japan. Messrs. Russell and Holt recently arrived here from Tokio, where and advisory council similar to the one formed here was organized.

AN UNCLASSIFIED BOOK.

"Arden of Feversham" Not Included in Shakespeareana.

It does not seem clear why the copy of "Arden of Feversham" in the Huth library was not included in the Shakespeareana which was to have been dispersed on the last day of the sale, but which was sold en bloc to Alexander Smith Cochran of this city. This play, a small quarto, although its authorship has never been established, has better claim to be classed among Shakespeareana than some of the works which are catalogued as such in the Huth sale.

It is the third edition, and it sold for $275. Oddly enough, this is exactly the sum paid for the Hoe copy of the third edition, which was sold last Spring. Another copy sold for $265 in June, 1904. This play was entered at Stationers' Hall on April 3, 1592, and was first issued in that same year by Edward White, "dwelling at the lyttle North dore of Paules Church at the Signe of the Gun." It is based on the sordid murder of a husband by a wife, which took place at Feversham in Kent, England, in 1551, and was fully reported by Hollinshed. In part the title of this first edition reads:

"The lamentable and true tragedie of M. Arden of Feversham in Kent. Who was most wickedlye murdered by the meanes of his disloyal * * * wyfe, who for the love she bare to one Mosbie, hyred two desperat ruffins, Blackwill and Shakbag, to kill him. Wherein is shewed the great mallice and discimulation of a wicked woman * * * and the shamefull end of all murderers."

R. Bayne says "The only reason for assigning it to Shakespeare is its merit." Algernon C. Swinburne says that it is "The possible work of no man's youthful hand but Shakespeare's." William Jaggard, in his "Shakespearean Bibliography," says: "In support of the contention that the play is Shakespeare's production, it should be observed that two syllables from his own name (Will and Shak) occur in the cognomens of the characters, and that the title instantly recalls his mother's maiden name."

It will be remembered that John Shakespeare, the father of William Shakespeare, married Mary, the youngest daughter of Robert Arden, a wealthy farmer of Wilmcote near Stratford. Sidney Lee, in his "Life of William Shakespeare," says that the dramatist's hand has been traced in "Arden of Feversham" mainly on the ground that its dramatic energy is of a quality not to be discerned in the work of any contemporary whose writings are extant. He adds: "The subject is of a different type from any which Shakespeare is known to have treated, and, although the play be, as Mr. Swinburne insists, 'a young man's work,' it bears no relation either in topic or style to the work on which young Shakespeare was engaged at a period as early as 1591 or 1592."

In 1770 an edition of this play was printed at Feversham with a preface by Edward Jacob, a surgeon, antiquary, and naturalist, who was several times Mayor of that borough. In this preface Jacob offers some reasons in favor of its being the earliest dramatic work of Shakespeare now remaining. A copy of the first edition was sold in June, 1907, for $6,050.

John Jameson
Three ★★★ Star
Whiskey
the Whiskey of Quality
Old-Fashioned Purity
Old-Fashioned Quality
Old-Fashioned Goodness
Old-Fashioned Whiskey
W. A. Taylor & Co., 29 B'way, N. Y.

Established 1837.
Geo. H. Squire,
NO. 1 MAIDEN LANE.
Diamonds, Watches
AND
Fine Jewelry.

W. & J. SLOANE

Hand-Made
LACE CURTAINS
At less than Wholesale Prices

The Above Will Be Offered
This Week in Connection With
Our Removal Sale Of Fine
Furniture Now In Progress.

COMMENCING today, December 4th, we place on sale our entire stock of Hand-made Lace Curtains, valued at over $70,000, at price reductions of 50% to 75%. Included are Long and Sash Curtains, Panels and Bed Sets.

Selected on account of their decorative excellence and for our regular retail trade, this collection is distinguished for its wealth of exquisite designs and the superb quality of the lace.

Without exaggeration, the values presented are the greatest ever offered in this city.

Below we list examples of the extraordinary reductions.

Lacet	regularly	$9.20	per pair,	now	offered at	$5.75	per pair
Etamine	"	9.60	"	"	"	6.00	"
"	"	10.40	"	"	"	6.50	"
Lacet	"	10.40	"	"	"	6.50	"
Etamine	"	10.80	"	"	"	6.75	"
Soutache Filet	"	11.20	"	"	"	7.00	"
Novelty	"	11.20	"	"	"	7.00	"
Soutache Filet	"	12.40	"	"	"	7.75	"
Renaissance	"	13.20	"	"	"	8.25	"
Marie Antoinette	"	13.20	"	"	"	8.25	"
Brussels	"	15.60	"	"	"	9.75	"
"	"	14.40	"	"	"	9.00	"
Cluny	"	14.25	"	"	"	9.00	"
Renaissance	"	27.75	"	"	"	9.00	"
Lacet	"	14.80	"	"	"	9.25	"
Soutache Filet	"	15.20	"	"	"	9.50	"
Real Arabian	"	16.00	"	"	"	10.00	"
Novelty	"	16.80	"	"	"	10.50	"
Colbert	"	18.40	"	"	"	11.50	"
"	"	19.20	"	"	"	12.00	"
Saxony	"	20.80	"	"	"	13.00	"
Real Arabian	"	23.20	"	"	"	14.50	"
Renaissance	"	60.00	"	"	"	16.00	"
Real Arabian	"	25.60	"	"	"	16.00	"
Marie Antoinette	"	26.00	"	"	"	16.25	"
Saxony	"	26.00	"	"	"	16.25	"
"	"	28.80	"	"	"	18.00	"
Renaissance	"	33.60	"	"	"	21.00	"
Marie Antoinette	"	36.80	"	"	"	23.00	"
Cluny	"	45.40	"	"	"	27.00	"
Renaissance	"	44.00	"	"	"	27.50	"
"	"	108.00	"	"	"	28.00	"
Cluny	"	42.00	"	"	"	30.00	"
Flanders	"	91.50	"	"	"	30.00	"
Etamine	"	56.00	"	"	"	35.00	"
"	"	60.00	"	"	"	37.50	"
Flanders	"	84.00	"	"	"	45.00	"
Bruges	"	121.50	"	"	"	50.00	"
Filet	"	88.00	"	"	"	55.00	"
Bruges	"	123.00	"	"	"	80.00	"
Filet	"	144.00	"	"	"	90.00	"
Flanders	"	666.00	"	"	"	300.00	"
Filet	"	880.00	"	"	"	550.00	"

The above are subject to prior sale.

Special Sale of
WALL PAPERS
We offer 5000 Rolls of American, English and French Wall Papers at greatly reduced prices.

BROADWAY & 19th ST., NEW YORK

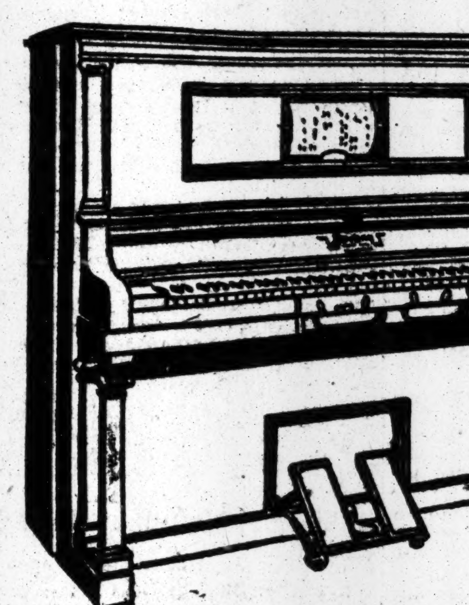

A Gift with a
USEFULNESS
THAT DOESN'T PASS
IN AN *HOUR*

It has always seemed that a Christmas gift, to be a gift, should have some fairy touch about it—some labor of love—some indication of self-sacrifice—something that is beyond the ordinarily useful.

What is there that can voice the sentiments of the giver with as much exquisite delicacy as a *Sterling Playerpiano?*

An instrument that carries to any one a mastery of the world's great music—not for an hour or a day, but for a lifetime of remembrance and service.

In buying a piano for yourself you can be none too careful of its character—but how much more so if you intend it as a gift.

In both business and professional life it is the specialist that is doing things—he is getting the recognition that merit earns.

The reason is obvious—because effort concentrated on one thing must produce a proficiency that is impossible to those who divide their energy.

Our business is manufacturing and selling pianos—we have devoted all our time to it for more than half a century, and you get the very best that is in us.

When you buy from us you buy from and deal directly with the manufacturer.

You get an instrument with a reputation second to none.

You get a guarantee that is permanent—and you have the manufacturer always near you and interested in your continual satisfaction.

The Sterling Building, with its six floors, has never been seen to better advantage—pianos of all woods and designs—for parlor, studio, boudoir, concert hall—*and at prices and terms within the range of all.*

Christmas Readiness
from our Three Factories

Sterling
The well known exclusive features of these pianos combined with their superb construction, artistic architectural designs and richly finished woods, place them beyond comparison with any but the very highest-priced pianos of the present day.
Sterling Pianos, $325 to $700
Sterling Playerpianos, $700 to $750

Huntington
This factory is devoted exclusively to the manufacture of Huntington Pianos and Playerpianos. There is no factory in the world equipped with better facilities to produce in an economical way thoroughly reputable medium priced pianos. The Huntington has gained an enviable place as a piano particularly suitable for the home.
Huntington Pianos, $306 & $325
Huntington Playerpianos, $625 & $650

Mendelssohn
The Mendelssohn Pianos and Playerpianos have proved themselves to be the best small priced pianos now put on the market. They have features of construction, qualities of endurance, tone and action that surpass anything made for the price, and always bring lasting pleasure and satisfaction.
Mendelssohn Pianos, $225 to $275
Mendelssohn Playerpianos, $580 to $575
Other Playerpianos, $450

Used Pianos
We take a great number of second-hand pianos in exchange as part payment on new ones—many of them are excellent instruments, sometimes almost new, but their owners have wished to exchange for a Playerpiano or for one to match new surroundings. We put them in perfect order, and as we sell them without profit, you will find many exceptional opportunities. *Prices range from $125 up.*

Music Rolls
Our Music Roll Library is one of the largest in this country and practically contains everything that has been cut for the Playerpiano. Why wouldn't a present of a year's subscription to this Library be a happy gift to some friend who has a Playerpiano; or better still, buy some of the best music that will add value to his permanent Library.

Cabinets, Etc.
Our Cabinets for Sheet Music and Music Rolls are made particularly for us and many of them have special features. They are in woods to match any piano and at all kinds of prices. We have the very best in benches, stools, scarfs, piano ornaments and every piano accessory—something always to meet the demands of the smallest or largest purse.

Terms to Suit Your Income
All our Pianos are plainly marked—one price. Cash if you like or monthly payments—no note, no mortgage. And any Piano purchased from us, regardless of make or price, can be exchanged at our expense if it proves unsatisfactory in any way.

Open Saturday Evenings Till Xmas

The Sterling Piano Co.
Sterling Building
518-520 Fulton St., Corner Hanover Place, Brooklyn, N. Y.
Telephones 2092 and 2093 Main.

Pioneer Motor Truck
Transportation Service
'PHONE 6900 MAIN

We have Ten High-Grade, Efficient Motor Trucks to Rent for Commercial Hauling By Day, Week or Month.

PIONEER
FIREPROOF
STORAGE
WAREHOUSES
VAULTS FOR VALUABLES

37 TO 51 FLATBUSH AV., B'KLYN, N. Y.
Nevins St. Sub. Station at our door.

BURGLAR WEAK ON THE LAW.

Thought Unlawful Entry Should Be the Charge Since He Stole Nothing.

John Edwards, who was caught prowling about the home of John Fox, ex-President of the National Democratic Club, at 10 East Fiftieth Street, early yesterday morning, was arraigned in Yorkville Court yesterday and admitted that he had entered the house by way of the coal chute in order to steal.

"But as I did not succeed," he protested to Magistrate House, "I don't think I should be charged with attempted burglary, but unlawful entry."

"You ought to study up on the law," said Magistrate House. "You have just admitted that you entered to steal, and that constitutes a charge of attempted burglary." Edwards was held in $3,000 bail for a further examination on Tuesday, when Mr. Fox, who is at present at his country home at Baldwin, L. I., will appear against him.

Art and Literary Sales
WEEKLY ANNOUNCEMENT

Tomorrow (Tues.) Evening,
PAINTINGS
and Water Colors
By EMINENT FRENCH ARTISTS
The Property of the late
LOUIS J. BOURY
of Columbia Heights, Brooklyn.

"Woodland Landscape," by Diaz; two Corot Landscapes; two marines by R. P. Bonington; "Scene in Wales," by Copley Fielding; "San Giorgio," and 7 other Venetian scenes by Ziem; "Mars et Venus," by Kaulbach; "Harbor Scene" and 2 others by Isabey; Drawings by Descamps, Meissonier, Bellange and Delacroix.

NOW ON EXHIBITION.

Sale Begins at 8:15 P. M.

The Anderson Galleries
Madison Avenue at Fortieth St.
Dan'l R. Kennedy, Auctioneer.

DESKS CHAIRS TABLES

PROMPT SERVICE
HONEST PRICES

WOOD AND STEEL FILING CABINETS
SECTIONAL BOOKCASES
STEEL CABINET SAFES

The Globe-Wernicke Co.
380-382 Broadway, cor. White, N. Y.
Phones Franklin 3870-3871-3580.

Instead of Liquid Preparations
Containing injurious acids and chemicals for cleaning and polishing SILVERWARE and other fine metals, use

ELECTRO
Silver Polish
SILICON

A harmless powder that has stood the test of over 40 years. It imparts great brilliancy with least labor and expense. Does not scratch or mar. 10c. per box. Beware of spurious imitations. Send address for

FREE SAMPLE
Electro Silicon Co., 30 Cliff St., New York.
At Grocers and Druggists Everywhere.

¶ Holiday Greeting Cards are now on sale. Order early and get the choicest cards.

CORLIES, MACY & CO.
ESTABLISHED 1857
STATIONERS
STORE. - - - 40 John Street
FACTORY. - - - 441 Pearl Street

PHELPS & PERRY
Goldsmiths and Diamond Merchants
CHRISTMAS GIFTS

By making an early selection, you can have the choice of our complete stock.
Diamonds and all other precious stones, mounted and unmounted, in large variety.
Watches of the best American and Swiss makes.

NOTE THE LOCATION
In the heart of the Wholesale District
3 MAIDEN LANE NEW YORK

The Provident Loan Society
OF NEW YORK

Loans from $1 to $1000 upon pledge of personal property.

INTEREST RATES
One per cent. (1%) per month or fraction thereof.
One-half per cent. (½%) charged upon loans repaid within two weeks from date of making.

OFFICES
MANHATTAN AND BRONX
Fourth Avenue cor. 25th Street
Eldridge Street cor. Rivington Street
Seventh Ave. bet. 48th and 49th Sts.
Lexington Ave. cor. 124th Street
Grand Street cor. Clinton Street
Courtlandt Ave. cor. 148th Street
BROOKLYN
Graham Avenue cor. Debevoise St.
Pitkin Avenue cor. Rockaway Ave.

CELEBRATION MARKS 20 YEARS' PASTORATE

The Rev. Dr. Duffield Tells Why Churches Are Needed Below Fourteenth Street.

TO COMPETE WITH SALOONS

First Presbyterian Church Was a "Forlorn Hope" When He Took Charge and Is Now Flourishing.

The celebration of the twentieth anniversary of the Rev. Dr. Howard Duffield's pastorate was begun yesterday at the old First Presbyterian Church, Fifth Avenue and Twelfth Street, and will continue to-day and to-morrow. The "Old First," which was originally in Wall Street, is the oldest Presbyterian church in the city, and will celebrate its bicentennial in 1916.

Dr. Duffield preached the anniversary sermon at the morning service. He laid stress on the fact that the church is one of the city's landmarks which will never be torn down or moved from its present site. The church now has an endowment fund of $370,000, he said. When he became pastor there was not a cent of endowment, and the congregation had dwindled to less than 200. All the money had been raised by his efforts, the old Thurlow Weed property in West Twelfth Street has been purchased for a manse, and a large chapel has been erected. To-day, said Dr. Duffield, the property is worth $1,500,000.

"Now the congregation numbers 700," said Dr. Duffield. "People have often said that it is impossible for a great church to be a success below Fourteenth Street. My answer is that the saloon is a success below Fourteenth Street, and where there are people to be ruined there are people to be saved. The general policy that I hope to see developed is the placing of a great, wide, open church against a great, wide open saloon. Make it absolutely free to everybody and make it provide for the social, mental, and physical wants of the community around it as well as for the spiritual needs. Give the best where the life of the city is hardest. We should stand for the home life and for the people who have no homes, and give to the people music and social life."

Dr. Duffield said that after a hard struggle he had succeeded about seven years ago in having the church open seven days a week. The chapel has also been open every night of the year for club meetings, and has often been found too small to accommodate all who came. And all this, he pointed out, had come about, although not more than twenty years ago the church was considered a "forlorn hope."

The church was decorated for the anniversary services with palms, and twenty white chrysanthemums, presented by the Howard Duffield Bible Class, were on the communion table. The older children of the Sunday school occupied seats in the front of the church and sang. This included an anniversary Te Deum, composed by Dr. William C. Carl, who has been organist almost as long as Dr. Duffield has been pastor.

At the evening service an Episcopal rector preached—the Rev. Dr. Henry Mottet, rector of the Church of the Holy Communion, at Twentieth Street and Sixth Avenue. In building up his church he has had to face many problems similar to those overcome by Dr. Duffield. They have long been warm personal friends.

To-night there will be an organ recital by Dr. Carl, and the celebration will be brought to a close to-morrow with a reception for Dr. and Mrs. Duffield.

RABBI ADDRESSES MASONS.

The Rev. Dr. Silverman Compares Taft's Policy to Solomon's.

Members of Shakespeare Lodge of Masons attended a service in Temple Emanu-El, Fifth Avenue and Forty-third Street, yesterday morning. Grand Master Robert Judson Kenworthy, Grand Treasurer W. H. Miller, Grand Secretary E. M. L. Ehlers, members of their staff, and sixty other members of the Grand Lodge attended.

The Rev. Dr. Joseph Silverman, rabbi of Temple Emanu-El, and Past Grand Chaplain of the State Lodge, took for his theme the part played by King Solomon in humanity's behalf; a part which, the speaker said, had had influence in shaping governmental and economic affairs of the peoples of the word second to probably no other man who ever lived. With reference to President Taft's peace treaties, Dr. Silverman said Solomon understood the necessity of securing peace by being prepared at all times to fight for it. The speaker said he believed that Columbus learned not a little of his sea knowledge, and gained some of his vision, from the Solomon history, the King's ships having gone as far west as Gibraltar, and, some say, even to England and India.

Church Approves Memorial Window Series.

The Trustees of the Unitarian Church of the Messiah, Park Avenue and Thirty-fourth Street, have just approved a scheme of ten symbolic stained glass windows to portray "The Battle Against Church and State for Human Freedom." The subjects selected are: "Moses Before Pharaoh," "Elijah Before Ahab," "Socrates Before the Athenians," "Christ Before Pilate," "Savonarola Before Lorenzo de Medici," "Martin Luther Before Charles V.," "John Knox Before Mary Stuart," "Latimer and Ridley at Smithfield," "John Wesley Preaching to the English Miners," and "Theodore Parker in the Pulpit of Boston Music Hall." The windows are to be by Lamb. Two of them will be unveiled next March. The first has been presented by Mrs. W. S. Simpson, in memory of her son, Samuel A. Simpson, and the second by Mrs. William Loomis in memory of her husband.

BIBLE WORK 102 YEARS OLD.

Dr. Jowett Speaks at the Fifth Avenue Presbyterian Church Celebration.

The one hundred and second anniversary of organized Bible work in New York was celebrated yesterday afternoon at the Fifth Avenue Presbyterian Church, where a large audience heard the Rev. Dr. Jowett deliver the anniversary sermon. The preacher passed over the questions of "higher criticism" of the Bible and based his sermon on an appeal to his audience to try the Bible.

Dr. Jowett declared that there was nothing to fear from reverent scholarship of the Bible. Modern scholars are making many things much clearer than they ever were before, he said, and points once dim are emerging from the mist.

"Too many people know the Bible only as literature," said Dr. Jowett. "It is as if they knew the guideposts of a country and nothing of the climate. They take up the Bible as literature and not as a revelation; they go to the Bible as students, but never as sinners; with curiosity, but not with need; they know the letter and not the spirit. They do everything with the Bible except try it. That is the one indispensable thing.

"The objection to the theatre and the novel is that they attempt to show life as it is and not as it might be. The only way to show vice is against a background of purity. If you want people to understand sin, you must show the saint. If you want to make real life stand out, you should show the ideal. The novel and the theatre fail in this respect, but not the Bible.

"Never say of the Bible that it is obsolete when you have not read it. Try it. Before the next anniversary you will say the 'word abideth.'"

ITS 25TH ANNIVERSARY.

St. Bartholomew's Parish in Brooklyn Consecrates Its Church.

St. Bartholomew's Protestant Episcopal Church, Pacific Street, near Bedford Avenue, Brooklyn, began a seven-day festival yesterday morning to celebrate the consecration of the edifice and the twenty-fifth anniversary of the formation of the parish.

Bishop Burgess of the Diocese of Long Island officiated at the consecration. He was assisted by the Rev. Frank M. Townley, rector of the church, and a large number of clergymen. Mr. Townley preached the sermon, in which he gave a history of the development of the parish. St. Bartholomew's began in 1885, when it was a mission of St. Luke's Church, in Clinton Avenue. The congregation has a membership of 2,500 at present.

There was a rally of the parish organizations at the evening service. The Rev. W. T. Manning, rector of Trinity Church, Manhattan, preached. To-morrow evening there will be an anniversary reception at the parish house.

NEW RECTOR INSTALLED.

The Rev. H. C. Robbins Takes Charge of the Church of the Incarnation.

The Rev. Howard Chandler Robbins, former rector of St. Paul's Episcopal Church, Englewood, was installed yesterday as rector of the Church of Incarnation, at Madison Avenue and Thirty-fifth Street, one of the most important parishes in the Episcopal Diocese of New York. The service was conducted by Bishop Greer, and the key of the church was handed to the new rector by the senior warden, Francis Lynde Stetson.

The new rector is a graduate of Cambridge Theological School. He was five years at Englewood.

FEWER PUBLIC TELEPHONES.

Some Drug Stores Rejecting Them Because Profits Have Been Cut.

There are likely to be fewer telephone pay stations in the drug stores of the city, the New York Telephone Company having reduced commissions paid to the druggists from 20 to 10 per cent.

There are thousands of slot-machine pay stations in the drug stores, and for booths a great deal of space is taken up. At the rate of one-half cent a call, some of the druggists say, it will not pay to have the telephone and the booths take up room which might be utilized for the display of goods. The former commission was 1 cent on each five-cent call.

Telephones in a number of drug stores in upper Broadway and Amsterdam and Columbus Avenues hace recently been discontinued. German druggists in Sixth Avenue, between Forty-second and Fifty-ninth Streets, it is said, are up in arms and have instructed the German Apothecaries' Association to endeavor to have the telephone company repeal its order. The Metropolitan Druggists' Association, it is said, will also act.

UNITE ALL RAILWAYS HERE, SAYS TOMKINS

Dock Commissioner Submits to Mayor Gaynor His Plan for a Great Freight System.

WOULD HAVE CITY CONTROL

Elevated Structure and Tunnels His Idea for the Solution of Commercial Traffic.

Dock Commissioner Tomkins made public a report to Mayor Gaynor yesterday in which he outlines the department's plans for the improvement of the freight facilities of the city. It involves the construction of several freight tunnels between New York and New Jersey and the building of an elevated structure for freight traffic along the river front south of Seventy-second Street.

If the tunnels are not built by private capital he recommends that they be built jointly by New York and New Jersey. The report sent to the Mayor was also submitted in letter form to the Committee on Harbor and Shipping of the Chamber of Commerce.

Mr. Tomkins says that the reorganization of the port of New York is primarily one of reorganization of the railroad terminals and properly connecting the different railroads with each other and all parts of the port. He is convinced that the railroads, if left to themselves, will not work out the problem.

"To extend the tracks of the New York Central Railroad along the river front of lower Manhattan, unless they shall be available for the other roads under conditions providing equality of opportunity for all, will give the Central control in Manhattan," says Mr. Tomkins. "The New Jersey roads naturally fear and resent this possibility. In my opinion, this is the underlying cause for most of the opposition, political and otherwise, to the plan of the Dock Department."

The Commissioner then points out that the physical plan of the New York Central conforms closely with the plan proposed by the Dock Department, and that the differences between the railroad and the department have to do principally with the question of control; that is, whether it shall be private under the New York Central or public under the port authority of the city.

The question of whether the proposed improvement shall be an elevated structure or a subway is next touched upon by the Commissioner, who says that, in his opinion, a subway is neither convenient, safe, nor economically possible "to build or use as a distributing road along the Manhattan water front."

"Consequently," says the Commissioner, "I have reported in favor of an elevated railroad below Seventy-second Street, which shall be publicly controlled south of the Central's Sixtieth Street terminal. The department's plans avoid monopoly of commercial use in the lower district, and in the upper district facilitate the recovery of the natural beauty of the park, which has been marred by disorderly structures and uses.

"The railroad monopolization of the lower west side of Manhattan as a car float freight yard is the most harmful monopoly in the city, since it prevents the dock front from being put to the natural uses of marine commerce, and has resulted in unseemly disorder and expense. Part of this expense is borne by the railroads, but the most of it falls upon the merchants, and finally becomes a charge upon the commerce of the city, tending to divert it elsewhere.

"So far I have considered only the New York problem; but a comprehensive port plan and policy must include a full discussion of the port relations of New Jersey to those of New York. All the railroads agree that freight tunnels must some day be built, and that whenever this shall be done the elevated freight way will be as vailable for them as for the Central. The construction of freight tunnels leading from a marginal elevated railroad in lower Manhattan to a general assembly and classification yard in New Jersey, having connections with all New Jersey railroads will complete a system and substitute order for disorder. The city cannot build these tunnels; neither is any one of the New Jersey railroads now able to do so; nor, in view of their traditional habit of competing at terminals rather than joining in common use, are they able jointly to accomplish such purpose.

"A freight tunnel under the narrows or upper bay will soon be necessary to link Staten Island and New Jersey with Long Island and New England; and the extension of the Manhattan tunnels from New Jersey to Long Island will permit the completion of the loop via the Long Island and rails of the Pennsylvania.

"It will be to the advantage of the railrods to stop terminal competition. This may not at once appeal to the more enterprising and richer roads. But it is to the interest of all alike, and once opposition shall be overcome and the principle established, it will be comparatively simple to organize all the separate railroad terminals about the harbor waters in New Jersey and New York as one organic whole—thus making all parts of the port accessible, either by rail or car-float approach to all the railroads."

In concluding his report to the Mayor, the Commissioner refers to the fact that his term of office is half finished, and adds that, "confronted with congestion and lack of organization in Manhattan," and with a demand for more space by all the carriers, the department "has submitted its plan and is now waiting upon the Board of Estimate for the adoption of the city's comprehensive port plan and policy."

CITY BUILDING FOR EAST SIDE

Business Men Demand More Than a Rebuilt Essex Market Court House.

One hundred members of the East Side Business Men's Committee and Protective Association met at 114 East Broadway yesterday and passed resolutions urging Borough President McAneny to hasten the plans for the building of a new Essex Market Court House. Although the old Court House was condemned several months ago, and although $325,000 has been appropriated by the Board of Estimate for its reconstruction, nothing has been done.

Jacob Katz, an east side property owner, presided at yesterday's meeting, and a number of speakers urged that, instead of spending $325,000 for a Court House on the cramped site of the present one, that $750,000 be spent on a building that would replace the Municipal Courts Building on Madison Street, the Delancey Street Police Station, the Essex Market Court, and the Essex Market Prison. All these buildings are old, and it was suggested that if the city sold the land and added the proceeds to the present $325,000 appropriation, one of the most impressive public buildings in the city could be constructed as a home for all the municipal government's activities on the east side.

A committee, composed of Mr. Katz, Alfred Hahn, Hugo E. Distelhurst, Joseph S. Marcus, Robbins Gilman, and Samuel Golding, was appointed to call on Borough President McAneny to-day and urge him to hasten the plan.

"The east side business men at their meeting this afternoon merely urged what I myself have been advocating," said the Borough President last night. "I have made a number of visits to the scattered public buildings of the east side recently, and I am ging to recommend to the Board of Estimate and the Sinking Fund Commission the plan suggested. A branch of the District Attorney's office and the Board of Health could also have office room in the new building. The structure would be of marble or handsome stone, and the east side would be proud of it."

SUES FOR SCHOOL ASSAULT.

Former Instructor at a Military Academy Says His Jaw Was Broken.

Milton F. Davis, a retired cavalry Captain, now commandant of the New York Military Academy at Cornwall, is being sued by F. W. Lindsley, former head of mathematics there, for injuries by assault. Mr. Lindsley, who had been in charge of the mathematics department for three years, says he went to Capt. Davis and asked that the boys have fifteen minutes' extra on examination because of broken work owing to building, explaining that the extra time asked would not interfere with military work, and mentioning that he had talked the matter over with Supt. Jones and had his approval. Lindsley says that Capt. Davis struck him as he turned his back to leave, fracturing his jaw in three places and rendering him helpless.

THERE'S A NEW RULER IN BRONX DEER HERD

"Old Billy," Long Boss of the Inclosure, Went Down on Friday Before a Younger Rival.

A BATTLE TO THE DEATH

And the Old Buck Received a Mortal Wound Before Rescuing Keepers Arrived—'Like Humans,' Says Snyder.

"Old Billy," who for three out of his ten years was leader of the fallow deer herd in the Bronx Park, is dead. Ajax, long ambitious to lead the herd, reigns in his place. Old Billy was killed on Friday by the keepers, after he had been terribly injured in a two hours' battle with his rival. The keepers witnessed only the end of the battle, but the plowed-up, blood-stained ground in the deer inclosure and the sagging side fences, where the stags in their mad rushes brought up against them, told what a fight it had been.

There are twenty deer in the herd, and among them several growing bucks. Billy won his right to lead in just such a fight as Friday's, and he ruled without pity for the youngsters—till Ajax grew up. He was so named because of his combative disposition and a loose-jointed frame which gave indication of future great strength. Several times he tried conclusions with the leader, only to meet defeat. But he was always ready for another try.

"That buck will get there yet," remarked Keeper Snyder after the two had been separated only a few days ago.

Billy, it was noticed, was always on the lookout for his rival. Always, Billy kept his head turned toward Ajax when he approached, and with lowered horns kept the other at a respectful distance. Ajax bided his time till Friday.

It was about 7 o'clock in the morning when one of the keepers near the deer inclosure heard the snorting of the fighters and the clash of horns, as though a broadsword contest was under way. He knew what that meant, and, shouting to some of the other keepers, started on a run for the inclosure. On one side of it was grouped the herd, huddled together, watching the fighters. Time and again they came together with a shock that threw them apart, and quickly again they locked horns and struggled, while their hoofs cut up the turf.

It took very little time for the first keeper to get to the fighters, but in the interval of his coming Billy received a mortal blow. He had backed away from his opponent, and with lowered head was charging upon him, when the uneven ground caused him to stumble. It was the chance the other had waited for. As Old Billy hesitated there was a flash of brown body, and Ajax struck the other in the side, his horns ripping the flesh open for nearly a foot just on the under side of his body. The younger animal sprang back after delivering his blow. Billy, the blood pouring from his wound, instead of retreating, returned to the attack. Just in time the younger buck jumped clear of the sweep of his horns.

When the keepers with their clubs got to them they were at it again. Billy was pretty well worn out, but the younger found time in the affray to aim a vicious blow at the first keeper. But, acting in concert, the reinforcements drove the fighters apart, and Ajax sullenly retired to a corner, presenting a fighting front every foot of the way. Billy was wabbling when they went to him, and, though he still breathed defiance, they had no trouble in getting him into another and smaller inclosure. There it was found that he had been so badly wounded that it was necessary to chloroform him.

The herd had watched the fight without demonstration or apparent care as to which won. Once the old buck had been led away they accepted the leadership of the victor without question.

"Just like humans," said Keeper Snyder. "Old Billy lost, and with no regret for his passing they flocked to do honor to their new boss."

FIGHT POISON IN MATCHES.

Association for Labor Legislation Explains Dangers of Phosphorus.

Plans for stopping the use of deadly poisons in the manufacture of matches will be discussed at the fifth annual meeting of the American Association for Labor Legislation, which convenes in Washington, D. C., on Dec. 28.

Speakers will point out that the phosphorus used for match heads is used frequently as a means of committing suicide, and that its fumes are deadly to the workmen in the match factories.

The association is sending out a circular urging citizens to ask their Congressmen to vote for the Esch Phosphorus bill. The circular describes cases of phosphorus poisoning. One young woman who worked in a match factory was attacked by phosphorus poisoning shortly after her marriage, underwent several unsuccessful operations, and became disfigured and was rendered almost speechless for life. Another had part of her jaw removed, and her mind has been affected. Small children have been killed by eating match-heads. Physicians are quoted to the effect that "phosphorus necrosis is one of the most difficult to cure of all forms of diseases of the bones."

The Diamond Match Company has canceled its patent for a substitute for phosphorus, the circular points out, but match factories all over the country are continuing its use because it is a little cheaper. The United States is the only civilized country in which the use of phosphorus in the manufacture of matches is not prohibited, according to the circular.

PICKPOCKETS AT WORK.

Follow the Christmas Shoppers to Steal Women's Purses.

The advent of the early Christmas shoppers has also attracted a number of young pickpockets to the shopping district. On Saturday afternoon three juvenile thieves stood at the entrance to the escalator at Thirty-third Street and Sixth Avenue.

One woman, who had her little girl with her, was jostled in the doorway and lost her purse containing a considerable sum of money. The thieves heard her call out at the top of the escalator "They have taken my pocket book," and got away before she could get down to the street to have them arrested.

Thirteen alleged pickpockets, who were arrested on crowded surface cars and in the Subway station at Broadway and Seventy-second Street Saturday night, were discharged yesterday morning, when arraigned before Magistrate Murphy in the West Side Court. The detectives who made the arrests admitted that they had taken the thirteen into cusody because all were known as pickpockets. None had been seen doing anything suspicious.

Thousands of Brill Special $15 Overcoats and Suits

Have been sold this season and more thousands will be sold. They're sold to men and young men, who usually pay $20 and more, but who find the Brill Special at $15, full of $20 goodness. And other men who usually pay less, stretch a point, to get such wonderful value at $15.

Brill Brothers

BROADWAY at 49th St. 279 BROADWAY, near Chambers St.
47 CORTLANDT ST., near Greenwich. 125th STREET, at 3d Ave
UNION SQUARE, 14th Street, West of Broadway.
Harlem Store Open Every Evening.

The Brown Bottle protects Schlitz purity from the Brewery to your glass

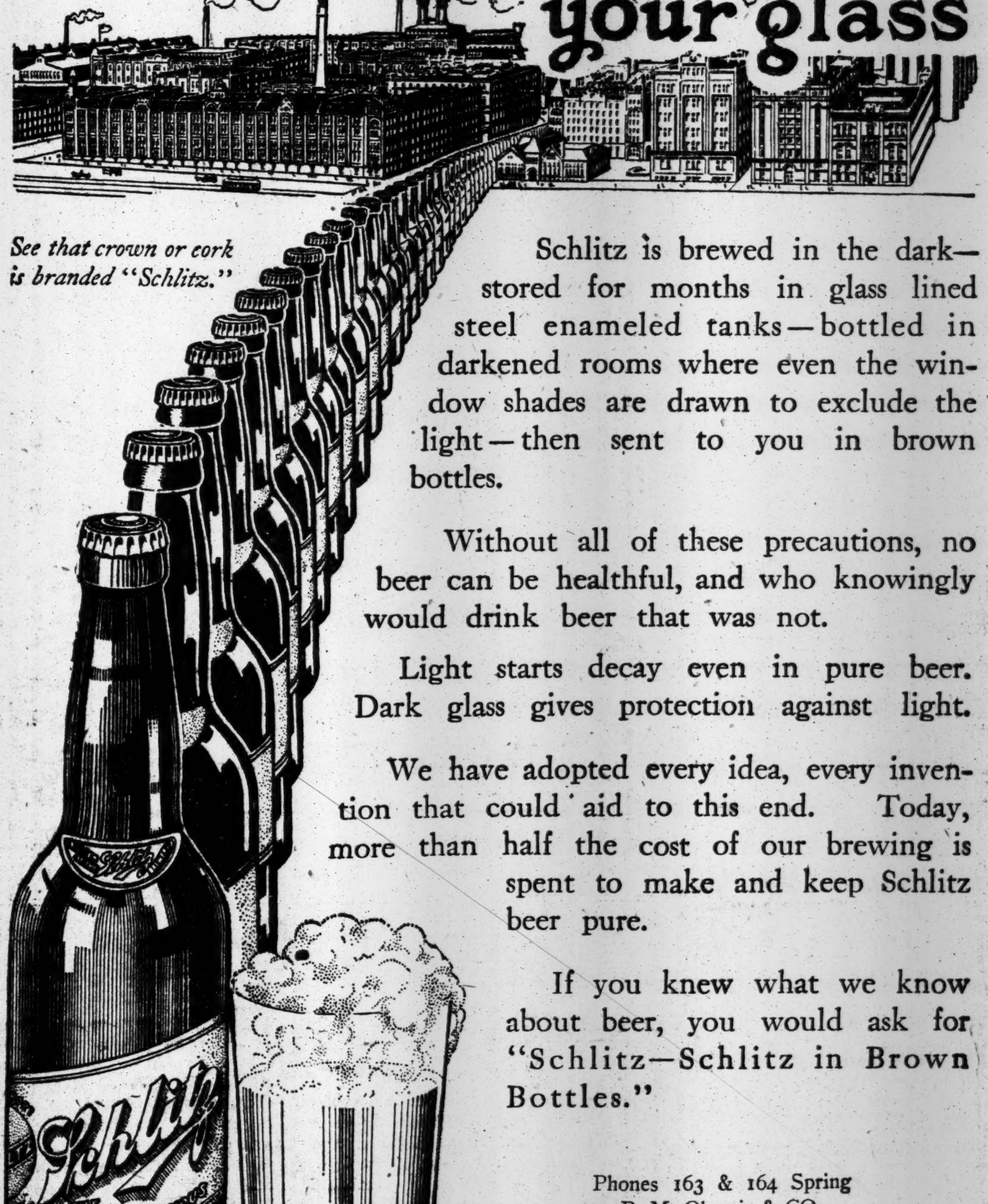

See that crown or cork is branded "Schlitz."

Schlitz is brewed in the dark—stored for months in glass lined steel enameled tanks—bottled in darkened rooms where even the window shades are drawn to exclude the light—then sent to you in brown bottles.

Without all of these precautions, no beer can be healthful, and who knowingly would drink beer that was not.

Light starts decay even in pure beer. Dark glass gives protection against light.

We have adopted every idea, every invention that could aid to this end. Today, more than half the cost of our brewing is spent to make and keep Schlitz beer pure.

If you knew what we know about beer, you would ask for "Schlitz—Schlitz in Brown Bottles."

Phones 163 & 164 Spring
P. M. Ohmeis & CO.
534-540 Greenwich St.,
New York, N. Y.

The Beer That Made Milwaukee Famous

10

BROKAW BROTHERS
ASTOR PLACE AND FOURTH AVENUE

Invitations to affairs demanding formal Dress Clothes often catch men entirely unprepared—it's then we rise to the occasion of quick action.

Our great showing of ready-to-put-on Dress Suits enables us to satisfy the most exacting requirements for materials, style, fit and price without delay.

Dress Suits..........$35 to $70
Dinner Suits..........$27 to $52
White Dress Waistc'ts.$3.50 to $ 8
Silk Dress Waistcoats.$6.50 to $ 9
Inverness Overcoats..........$38

Silk Hats, Dress Gloves, Ties, Shirts and Mufflers.

ESTAB OVER HALF A CENTURY

The Coward Shoe
"REG. U. S. PAT. OFF."

A Foot Warmer for Cold Days

The sole is double thickness and cork filled—a non-conductor of cold. Upper is leather lined. A heavy shoe, but Blucher model, on Coward last, makes it entirely comfortable.

SOLD NOWHERE ELSE
JAMES S. COWARD
264-274 Greenwich St., N. Y.
(NEAR WARREN STREET)
Mail Orders Filled | Send for Catalogue

NOW ON PUBLIC VIEW
IN THE
Fifth Ave. Art Galleries
"SILO BUILDING,"
546 Fifth Ave.
MAIN ENTRANCE
1, 3 and 5 WEST 45TH ST.
MR. JAMES P. SILO, Auctioneer, WILL SELL
Thursday, Friday and Saturday
OF THIS WEEK,
AT 2:30 P. M. EACH DAY,
by order of
Mr. Charles S. Phillips
(now of Paris),
The Beautiful Furnishments
JUST REMOVED FROM MR. PHILLIPS' FORMER MANSION, 1,082 FIFTH AVENUE,
on its purchase for residence by Mr. Jay Gould.

In this collection will be found Louis XIII., Louis XIV., Louis XV., Louis XVI. and Empire Cabinetry; Tapestries, Porcelains, Velvet Hangings, Bronzes, Oriental Rugs and Carpets, Marbles, with a few highly important additions.

Also
The Herbert Parkinson Collection OF MASTERLY ETCHINGS,
including very choice examples by Whistler, Seymour Haden, Axel Haig, Cousins and S. Arlent Edwards.

The Superior Chocolate

Tender, toothsome, wholesome chocolate that tastes good and does good.

Lindt Chocolate

You'll instantly recognise Lindt superiority.
Imported in Cakes and Wafers
at $1. per pound at the best stores everywhere
All Sizes, 5c.—$1.
CHAS. SPITZ, Mgr.
18-20 West 21st St.
New York

When 2069 New York Dentists prescribe
Vernas Lotion
Its merit is established. VERNAS is a general antiseptic, relieving disorders of the mouth, throat and mucous membrane. Its taste a delightful sensation.
Buy VERNAS today

CONGRESSMEN JOIN IN PASSPORT FIGHT

Three-fourths of Them for the Enforcement or Abrogation of the Treaty with Russia.

MASS MEETING WEDNESDAY

National Committee Will Hold Demonstration in Support of the Jewish Protest.

The National Citizens' Committee, which is arranging the mass meeting to be held in Carnegie Hall next Wednesday evening to protest against Russia's discrimination against American citizens on the passport question, has obtained expressions of opinion from nearly every member of Congress.

Three-fourth of the 400 members of the House of Representatives have joined the National Committee, as have the Governors of at least a dozen States, the Mayors of 100 large cities and the heads of principal educational institutions in the country.

The American Jewish Committee, for several years engaged in a systematic campaign to end Rusia's abuse of the passport treaty, has also obtained the expressions of many members of Congress and the Senate in favor of the abrogation of the treaty of 1832 or the enforcement of its terms, and the Independent Order of B'nai B'rith has likewise been actively at work. Besides these organizations, the National Jewish Fraternal Congress and the Board of Delegates of the Union of the American Hebrew Congregations have been at work urging the members of the Senate and the House of Representatives to consider the violation of the passport treaty. Under the auspices of these bodies mass meetings have been held throughout the country, and others are still to be held, for the expression of views on the question.

Writing to the National Citizens' Committee, Senator Robert M. La Follette, Wisconsin, said: "I am convinced that the discrimination is made without good reason, and should not be tolerated by our Government."

Congressman Henry M. Goldfogle, New York, writes: "It is a most deplorable fact that the American passport is dishonored by the Russian Government when it is presented to her by one of the citizens of the Jewish faith. America owes it to herself as a self-respecting nation to insist in no uncertain or faltering way that the integrity of our passport be upheld and to demand that when presented to Russia, or any other foreign Government with which we hold diplomatic relations, it shall be honored and respected regardless of race or religious faith of the holder."

Congressman William Sulzer, New York, expresses his view thus: "As you know, I am the author in Congress of the joint resolution to abrogate the Russian treaty because that country refuses to recognize passports issued by our Government to our citizens on account of their birth or religious beliefs. This is in violation of the treaty itself, but more, it is a discrimination against our citizens, repugnant to the fundamental theory of our free institutions. Just so soon as Congress convenes in December, I shall have a favorable report on my resolution, and do all in my power to pass it ere the next session of Congress adjourns."

Congressman Henry D. Clayton, Alabama, has written: "I think that every means possible ought to be taken to prevent further insult on the part of the Russian Government to American citizens, and I should be glad to have you enlist me as a member of your committee under whose auspices your mass meeting will be held."

Congressman Nicholas Longworth, Ohio, writes: "I have long been interested in the passport question, and will do more than join your committee. I will take up the fight when it comes up in Congress this Winter."

Congressman William L. Calder, Brooklyn, says: "It might interest you to know that on the first day Congress convened this year, (April 4,) I introduced a resolution calling for the abrogation of the Russia treaty of 1832. I might add that I am very much interested in the subject."

Others from whom the Citizens' Committee have obtained expressions are: Senator James A. Heed, Missouri; Senator Atlee Pomerene, Ohio; Congressmen R. F. Broussard, Louisiana; R. B. Macon, Arkansas; Jefferson M. Levy, New York; E. R. Bathrick, Ohio; William F. Borland, Missouri; Thomas S. Crage, Pennsylvania; John R. Farr, Pennsylvania; Scott Ferris, Oklahoma; Burton L. French, Idaho; W. S. Goodwin, Arkansas; James M. Graham, Illinois; Robert O. Harris, Massachusetts; James Hartman, Pennsylvania; William H. Heald, Delaware; H. T. Helgeson, North Dakota; B. G. Humphreys, Mississippi; George Konig, Maryland; A. W. Kopp, Wisconsin; David J. Lewis, Maryland; Bird McGuire, Oklahoma; James P. Maher, New York; R. O. Moon, Pennsylvania; Dick T. Morgan, Oklahoma; Charles N. Pray, Montana; C. B. Randell, Texas; R. B. Ross, Kansas; William A. Redenberg, Illinois; E. W. Saunders, Virginia; James L. Slayden, Texas; S. C. Smith, California; A. O. Stanley, Kentucky; John H. Stephens, Texas; George W. Taylor, Alabama; J. A. Thayer, Massachusetts; William E. Tuttle, New Jersey; Edwin S. Underhill, New York; S. Warburton, Washington; Frank P. Woods, Iowa; N. E. Thistlewood, Illinois; Andrew J. Peters, Massachusetts; James T. Lloyd, Missouri; Martin A. Morrison, Indiana; J. C. McLaughlin, Michigan; William W. Wilson, Illinois; Thomas W. Hardwick, Georgia; Joseph J. Russell, Missouri; James A. Hamill, New Jersey; Charles B. Bowman, Pennsylvania; Paul Howland, Ohio; F. E. Wilson, Brooklyn; Charles E. Edwards, Georgia; Martin B. Madden, Illinois; N. E. Kendall, Ohio; James M. Curley, Massachusetts; Alfred G. Allen, Ohio; Charles B. Smith, New York; Adam B. Littlepage, West Virginia; L. C. Dyer, Missouri; Ascher C. Hinds, Maine; George F. O'Shaugnessy, Rhode Island; Michael E. Driscoll, New York, and Charles Matthews of Pennsylvania.

Members of the Democratic National Committee who have expressed themselves as in sympathy with the abrogation or enforcement of the Russian treaty are Norman E. Mack, New York; Ury Woodson, New York; Edwin C. Wood, Michigan; Roger C. Sullivan, Illinois, and Robert Hudspeth. The following Republican National Committeemen have also joined in the movement; David W. Mulvans, Kansas; Alva H. Martin, Virginia; Henry Blun, Jr., Georgia; Pearl Wright, Louisiana; Thomas Thorson, South Dakota; W. S. Sturgis, Arizona; Powell Clayton, Arkansas, and James M. Guffey, Pennsylvania.

Communicating with the American Jewish Committee, Congressman Henry George, Jr., of New York, writes: "As I have repeatedly said, both publicly and privately, I am opposed to the present treaty between this country and Russia because of the discrimination of the Russian Government against some of our citizens. I shall do all in my power to bring Russia to a realization of the equality of our citizenship, without respect to race or creed."

John J. Fitzgerald of New York promises: "I shall present the resolutions of protest against Russia's discriminations against American Jews on the passport question to the House for proper action thereon."

The Jewish Committee has the promises of support also from Senator N. L. Myers of Montana, Senator Joseph W. Dixon of Montana, Senator Claude A. Swanson of Virginia, Senator Frank O. Briggs of New Jersey, Congressman Lynden Evans of Illinois, Senator Miles Poindexter of Washington, Congressman J. Q. Tilson of Connecticut, John G. McHenry of Pennsylvania, John W. Weeks of Massachusetts, Congressman H. S. De Forest of New York, and Joseph W. Byrns of Tennessee.

Many Congressmen have stated their views on the Russian passport question in compliance with requests sent out by the Independent Order of B'nai B'rith. Some of those who concur in the general sentiment for abrogating or enforcing the articles of the Treaty of 1832 are Congressmen J. M. Gudger, North Carolina; E. W. Townsend, New Jersey; Charles M. Stedman, North Carolina; Thomas Gallagher, Illinois; Finley P. Gray, Indiana; John M. Faison, North Carolina; T. T. Ansbury, Ohio; J. J. Esch, Wisconsin; L. B. Hanna, North Dakota; Frank B. Willis, Ohio; Charles F. Booher, Missouri; Richard W. Austin, Texas; John L. Burnett, Alabama; Thomas L. Reilly, Connecticut; Henry A. Cooper, Wisconsin; John A. Moon, Tennessee; J. D. Post, Ohio; William S. Greene, Massachusetts; Richard Bartholdt, Missouri; C. U. Stone, Illinois, and C. A. Korbly, Indiana.

HAMMOND TO EXPLAIN.

Will Give His Views on Passport Issue at Northwestern Dinner.

Announcement was made last night that John Hays Hammond will discuss the passport situation and the demand for the revocation of the treaty between this country and Russia at the Northwestern dinner at the Plaza next Thursday, the night following the Carnegie Hall meeting. In an authorized interview issued with this announcement Mr. Hammond said:

"I greatly dislike public controversies and deplore the personalities sometimes incident thereto, but as I have been unjustly attacked by some persons ignorant of the true situation in Russia, and who violated the truth while imputing wrong motives to me, I shall certainly resent such unjust criticisms.

"I am now, and always have been a most ardent and sincere advocate of the treatment of all American citizens alike by Russia and all other countries. My Jewish friends, of whom I have many, not only in America but in Russia and throughout the world, know that I have done much work in the interest of their recognition. But there are a blatant, noisy few who are foolishly trying to force a policy which if adopted would mean great hardship and loss to their brothers now in the Russian Empire. This hardship will not be inflicted by the Russian Government, but by the lawless elements, whom it is impossible at times to restrain in that vast country.

"I think that, in the spirit of fair play for all in which the Carnegie Hall meeting was arranged, presumably, I should have been invited to be heard, but as I was not vouchsafed that opportunity, I am pleased that my old associates and friends of the great Northwest have asked me to speak on this subject on the night following the other meeting."

Other speakers at the Northwestern dinner will be W. C. Brown, President of the New York Central, who will speak for the State of Iowa; United States Senator W. E. Borah, who will talk for the more distant Northwest; Albert E. Stilwell, President of the Kansas City, Mexico & Orient Railroad, whose subject will be "Pioneer and Optimist"; ex-Senator Charles A. Towne, whose topic will be "Minnesota"; Gilbert E. Roe, former law partner of Senator La Follette, who will tell of Progressive legislation in Wisconsin, and Dr. Charles A. Eastman, a full-blooded Sioux Indian, who will speak for the Dakotas.

SEE RAYNER ON PASSPORTS.

Senator to Demand Abrogation of Treaty with Russia.

BALTIMORE, Md., Dec. 3.—United States Senator Isadore Rayner to-day announced his intention of supporting the Senate resolution calling for the abrogation of the treaty of 1832 between the United States and Russia. The Senator was waited upon here to-day by a number of representative members of the local branch of the American Jewish Committee. In response to their appeal for his support Senator Rayner said in part:

"We have trifled with this thing so long that the time has now come for action, and I shall take it up with all the zeal I can and urge it to its limit—the absolute abrogation of this treaty unless the Russian Government recognizes American passports, no matter to whom those passports are issued. We ought not to listen to any doubtful interpretation of the treaty. It is too plain to admit of the slightest ambiguity."

ATTACKS GRAFT IN NEWPORT.

Mayoralty Candidate Says Gamblers and Saloons Pay for Immunity.

Special to The New York Times.

NEWPORT, R. I., Dec. 3.—On Tuesday Newport will have its city election, with three candidates for Mayor in the field—Mayor P. J. Boyle, who is serving his fourteenth term; Alderman J. P. Mahoney, and former Mayor Frederick P. Garrettson. In the last quarter of a century there has not been such interest in the election as now.

Rallies have been frequent between the first two named candidates, who closed their campaign to-night. Mr. Garrettson, on the other hand, uses the newspapers to set forth his platform. Discussing the liquor question, he says that when "privileged ones are allowed to sell on Sundays, in direct violation of the law, the honest seller is cheated out of his rights, and he comes to look upon the law as a farce, and many succumb to a natural temptation.

"It is only too apparent," he adds, "that the Sunday selling is paid for in cold cash and somebody gets the graft or swag, and the bribe giver or bribe taker, whether in high or low places, is a criminal in the eyes of the law."

Asking why certain stores are allowed to remain open on Sundays, he declares that if they were closed "the proprietor would make just as much money and obtain a full, happy day in the bosom of his family" and be "free from care and toil." He adds:

"The very worst feature * * * is the widespread crime of open and offensive gambling in all forms and conditions. Why should a small clique of these lawbreakers openly laugh, defy the law, and bring sorrow and misery to this community, corrupting our youth and menacing the soldiers and sailors, our wards? Well, because they are openly permitted to do so. Many an honest policeman would like to do his duty in this respect, as well as in others, but his hands are tied behnid his back. By whom? Guess. Do these gamblers * * * pay for this privilege? Do ducks swim? Who gets the graft? Are these lawbreakers and corrupters to rule this city?"

JUST MATCH THIEVES.

Capt. Turner of the Mauretania Says All Smokers Pilfer Them.

Capt. Turner of the Mauretania is a firm believer that all smokers, no matter how honest they may be in business, are conscienceless in regard to pocketing boxes of matches they have borrowed for a light.

"I have watched all kinds of men during my career at sea," said Capt. Turner to a TIMES reporter, "and I have never seen the match test fail. The worst case I ever knew was an old Liverpool pilot who used to take a fresh box of matches every time he came into my cabin to light his pipe. One trip I watched for him after the Mauretania was made fast, and had six fresh boxes of matches ready for him.

"The pilot came in for a yarn, and I pushed him over a box to light his pipe with. That went into his pocket. The pipe went out, and I handed over another box of matches, which also disappeared. This was repeated until he had five boxes in his pocket, and when I pushed the sixth box to him I remarked, 'Give me this one back, George; it's the last box I have.'

"Well," the Captain continued, "he was the most astonished pilot you ever saw when he put his hand in the pocket of his peajacket and found the five boxes of matches there."

Then, as the reporter left the cabin, Capt. Turner called out:

"By the way, you may keep the box of matches you put in your pocket."

WON'T ORDER OUT TROOPS.

Gov. Shafroth Refuses Aid to Sheriff in Colorado Coal Strike Riots.

DENVER, Dec. 3.—Appealed to by Sheriff M. P. Clapp of Boulder County to order two companies of State troops to assist him in keeping peace in Northern Colorado coal fields, where a strike is in progress, Gov. John F. Shafroth has refused to take action.

Meagre information received here last night was that the mining towns were hotbeds of excitement, and shooting was reported from Lafayette, Marshall, and Frederick. Scores of special officers are on duty.

Haste!

is Not waste when you telegraph. Western Union "Day Letters" and "Night Letters" save waste. Telephone the Western Union any time.

THE WESTERN UNION TELEGRAPH COMPANY

LEWIS & CONGER
House Furnishing Warerooms
ESTABLISHED 1835

Cooking Utensils of every kind:—Tin, Copper, Aluminum, Nickel and Enameled Steel; Moulds, Cutlery, Earthenware, China and Glass, Kitchen and Laundry Furniture. House Cleaning Materials, Carpet Sweepers, Vacuum Cleaners, etc.

BEST QUALITY ONLY

Refrigerators:
Metal Lined Glass Lined Enameled Steel Lined
THE PERFECTION OF CLEANLINESS AND ECONOMY

Useful Holiday Gifts
Five o'clock Tea Kettles, with Lamps, Table Dish Warmers, Chafing Dishes, Coffee Makers, Reading Lamps, Candlesticks, Etc.

130 and 132 West 42d Street, NEW YORK

CHRISTMAS TABLE DAMASKS

Messrs. Walpole Bros. call attention to the suitability of their superb patterns in hand-woven double damask for gifts to hostesses who take pride in table appointments of unusual quality.

The imprint "WALPOLE BROS. IRISH HAND-WOVEN LINEN DAMASK" woven in all their Table Linen, carries under English law the same guarantee as the hall mark on sterling silver, and the possessor of table damasks so marked has an absolute guarantee that they are not the product of power looms, but woven in the slow and painstaking old-fashioned way which insures lustre, softness, and extreme durability.

Walpole Bros.
PURE FLAX
TRADE MARK
Irish Linen Manufacturers
Established 1766
373 Fifth Avenue
Corner 35th Street

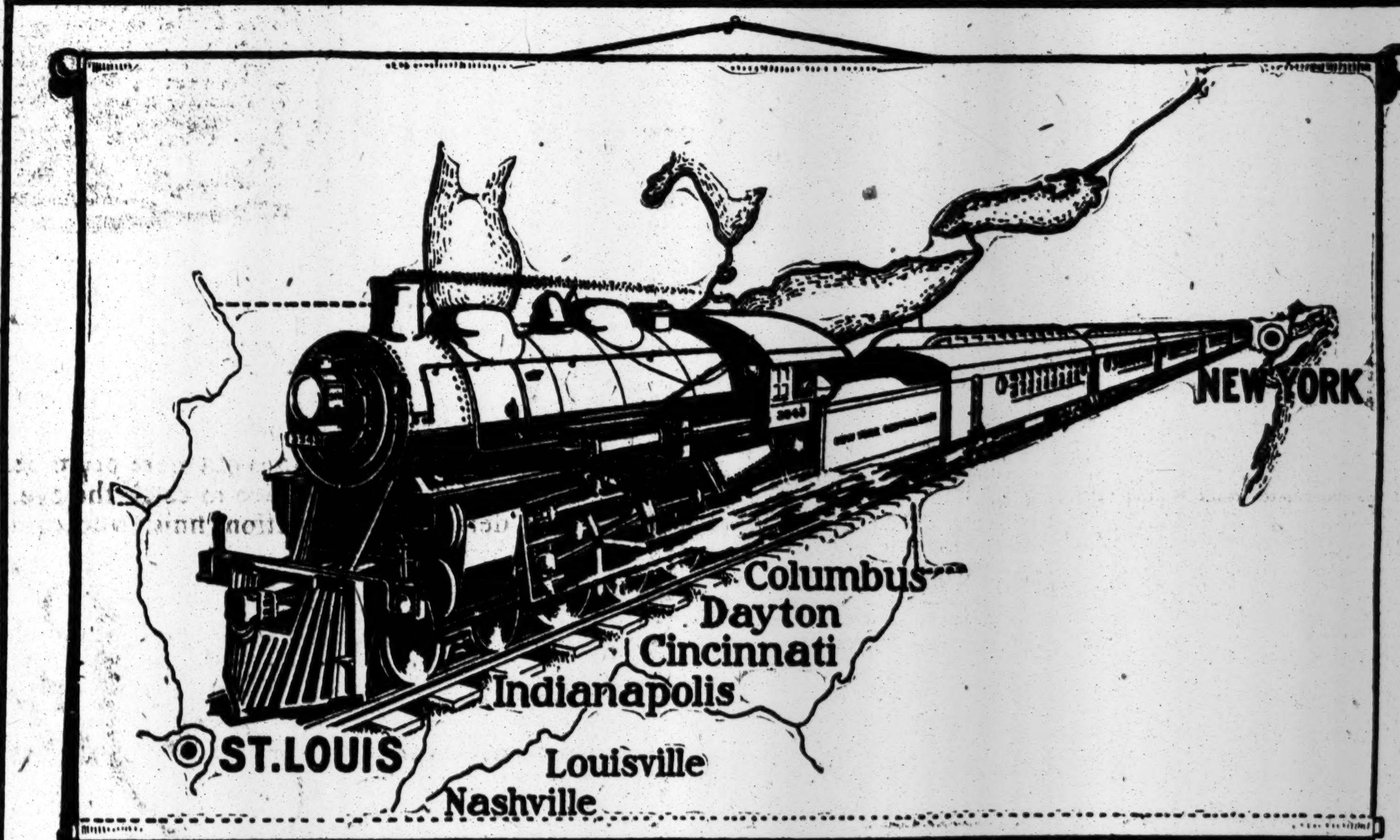

Southwestern Limited

Leaves New York 4.00 p.m.			
Arrives Columbus 5.45 a.m.	Arrives Dayton 7.22 a.m.	Arrives Cincinnati 8.50 a.m.	Arrives Indianapolis 9.10 a.m.
Arrives Louisville 2.45 p.m.	Arrives St. Louis 3.00 p.m.		Arrives Nashville 8.35 p.m.

The most luxuriously appointed 24-hour train from New York to the Mississippi River, via the comfortable "*Water Level Route*" of the

New York Central Lines

Railroad and Pullman tickets delivered by Special Messenger without extra charge.
New York 'Phone, 6310 Madison

NEW YORK CENTRAL LINES

For further information address General Eastern Passenger Agent, 1216 Broadway, New York City.
Brooklyn 'Phone, 167 Main

WAINWRIGHT SOON TO QUIT THE NAVY

Famous Commander of the Gloucester at Santiago Close to the Age Limit.

INCIDENTS IN HIS CAREER

On the Old Battleship Maine with Sigsbee When She Was Sunk in Havana Harbor.

When the great battleship fleet steamed in review before President Taft on its way to sea a few weeks ago, the President stood with bared head on the bridge of the naval yacht Mayflower. At his side was Rear Admiral Richard Wainwright, Aid for Operations in the Navy Department, one of the greatest fighters, best fellows, and most beloved officers the service afloat has ever had.

After the review, "Admiral Dick," happy as a schoolboy over the fine showing made by the fleet, stood in the wardroom of the Mayflower and talked of the navy to the service of which he has devoted forty of the best years of his life. Some one referred to the fact that he would soon celebrate his sixty-second birthday, on which date, by act of Congress, naval officers are retired from active service. The Admiral will be sixty-two years old a week from next Sunday.

"It will be with a sense of the deepest regret that I shall leave the service," said the Admiral, musingly, a note of sadness in his voice. "The navy has been my life. I don't know what I shall do; maybe I'll go to Europe and look around a bit."

There is little doubt but that Admiral Wainwright could continue to hold the post he now adorns even after his legal retirement, but he will not permit that.

"The Aid for Operations," he said, "is no place for a retired officer and when I go on the retired list somebody else must relieve me."

The line and staff will sincerely regret the retirement of their comrade of so many years. They are not likely soon to forget some of his deeds in the navy. It was he who commanded the Gloucester at the battle of Santiago, and to him Admiral Cervera, the defeated Commander in Chief of the Spanish fleet, surrendered. He was the Executive Officer of the old battleship Maine when she was sunk in Havana Harbor on the night of Feb. 15, 1898, and as he saw the waters close over her shattered hulk is said to have registered a vow that "the Maine will be avenged."

Admiral Wainwright comes of a famous naval family and fortunately for the service the name will remain on the active list after he goes into retirement for his son, Lieut. "Dick" Wainwright is much like his famous father and inherits his affection for the service afloat.

The Admiral is the second Richard Wainwright of the navy, his father having been Commander Richard Wainwright, one of Farragut's most brilliant subordinates. He was in command of the Hartford at the battle of Fort Fisher, in which Admiral Robley D. Evans was maimed for life and where Farragut won one of his greatest victories.

President Lincoln himself appointed the son of the Hartford's commander to Annapolis. The future commander of the Gloucester was a member of the class of 1868, one of his classmates being Seaton Schroeder, one of the famous sailors of the modern navy. Admiral Schroeder married Admiral Wainwright's sister.

The early career of Wainwright was that of an earnest, hardworking officer and it was not until in the early nineties that his name began to be heard outside of the service. From 1890 to 1893 he commanded the old Alert and in 1896 he was ordered to Washington to become Chief Intelligence Officer of the navy. Two years later in November, 1897, he was relieved of that duty and ordered to the battleship Maine as Executive Officer under Capt. Charles D. Sigsbee. From that day he became a public, as well as a naval figure of note.

On the night the Maine was blown up in Havana Harbor, Wainwright stood beside Sigsbee on the quarterdeck as the vessel was sinking and it was Wainwright who issued the order to lower the lifeboats in which the survivors of the crew escaped. From the beginning Admiral Wainwright was one of those who believed the Maine was not blown up by accident and none was more impatient than he for a chance to avenge the death of the 266 officers, bluejackets, and marines who went to their death in the battleship.

In the interval between the blowing up of the Maine and the declaration of war against Spain, Wainwright remained on board one of the American ships that were in the harbor, and during the seven weeks that the Sampson Court of Inquiry was in session he never set foot in Havana.

During the weeks that the wreckers and divers worked on the hulk of the Maine, Wainwright remained at Havana. At last the wreckers gave up and one by one the officers were ordered to Washington. It was known then that war was coming.

On the day that the last wrecker was ordered home, Admiral Manterola, the Spanish naval commander in Havana, ordered the Spanish guard to haul down the American flag floating from the rigging of the wrecked battleship. Wainwright heard of the order, and calling an interpreter, he issued an order that has become famous in the navy.

"Tell the officer in charge of the guard," said Wainwright, "that if any Spaniard touches the flag that flies from that wreck there will be another wreck in Havana Harbor. Tell him I will sink his barge myself if he attempts to carry out that order."

When Wainwright got his orders to come home he hauled down the flag himself. On his arrival in Washington the Government was buying all the sea-going vessels it could get, and among them was the fine yacht Corsair, owned by J. Pierpont Morgan. She was converted into a gunboat and renamed the Gloucester, Wainwright being assigned to command her. In the batle of Santiago he destroyed the Spanish torpedo boats Furor and Pluton with her battery.

When the gallant Spanish Admiral, Cervera, was brought a prisoner to the Gloucester, he was met as he came over the side by Wainwright.

"I congratulate you, Sir," said the American, "on having made as gallant a fight as was ever seen on the sea."

From that day Wainwright became one of the famous figures of the American Navy.

SKELETON IS IDENTIFIED.

Bones Found at Crestwood Those of an Amsterdam, N. Y., Painter.

Special to The New York Times.

AMSTERDAM, N. Y., Dec. 3.—The skeleton found yesterday, near Crestwood Station of the Harlem Road, was that of Howard Wood, who left this place early last June. A clerk of the clothing store of Wilkie & Platt, remembered selling to Wood the suit of clothes found on the body.

Wood moved to Amsterdam with his parents from Charleston, Montgomery County, eighteen years ago. His mother and father are dead, but his wife and a two and a half year old child live in Gloversville. Wood is a painter, and his disappearance never was explained. He was about 35 years old.

Sailor Killed by Fall from Mast.

Charles Hornweg, a sailor on the steamship Campbell, lying at the foot of Pierrepont Street, Brooklyn, while at work on the foremast of the vessel yesterday, fell to the deck, twenty feet below, fracturing his skull and left forearm. He died a few minutes later on board the vessel. He was 29 years old and was a native of Holland.

BOMB SMASHES CANDY SHOP.

Breaks Many Windows in a Tenement and Scares Twenty Families.

With a roar that could be heard for several blocks a bomb exploded early yesterday morning in the candy shop of Antonio Artizona, on the ground floor of the six-story tenement at 220 Chrystie Street.

All of the windows and doors in the store were blown out, a large hole was made in the floor, and part of the wall between the shop and the tenement hallway was blown down. The interior of the store was wrecked and most of the windows in the upper floors were broken.

Patrolman Morschauser of the Eldridge Street Station was at Chrystie and Stanton Streets. After quieting the twenty families in the tenement, who had crowded the stairways and fire escapes, he began an investigation with Detective Hays.

A U-shaped piece of gas pipe was found in the hall, and it is supposed that this was a portion of the bomb. The hole in the floor of the shop showed that the bomb was placed inside the store. This was probably done by breaking in one of the panels of the front door.

In the basement is a plumber's shop kept by Carmelo Sapienze, who is the janitor, and lives on the first floor in the rear. His wife said she heard some one in the hall shortly before 3 o'clock in the morning and then heard steps in the yard and some one getting over the fence. A few minutes later the explosion occurred.

Neither Sapienze nor Artizona had received any threatening letters. The house is between Stanton and Houston Streets, a block that has had more bomb explosions than any other in the city.

A NEW COUNTERFEIT $5 BILL.

It Is Poorly Tinted and Has a Crispness Which Should Deceive Few.

A counterfeit $5 silver certificate is in circulation, according to W. H. Moran, Acting Chief of the United States Secret Service. It is so poorly made that few, it is believed, will be deceived by it.

The bill contains the check letter "A," and bears the series number 1,899. The names of W. T. Vernon, Register of the Treasury, and Lee McClung, United States Treasurer, appear on its face. It is made of two separate pieces of paper, both poorly executed photographs of the original. The "artist," obviously because of the newness of the bills, has tinted the backs with a green water-color paint, poorly applied. An attempt also has been made to color the seal and large numeral on the face. The bills have a crispness which is not expected to go unnoticed by any one in the least accustomed to the handling of money.

Notice was sent yesterday to all the agents in the elevated and Subway stations to be on the lookout.

VARDAMAN PREFERS CLARK.

Senator Finds Wilson and Harmon Leading—Roosevelt a Favorite.

Special to The New York Times.

MOBILE, Ala., Dec. 3.—Senator-elect James K. Vardaman of Mississippi passed through Mobile to-day en route to Brewton, Ala. He said he was just completing a tour of seventeen States, and that from his observation Theodore Roosevelt would be nominated by the Republicans, as the Republican leaders are of the opinion that Taft cannot possibly be re-elected.

Senator Vardaman said he sincerely hoped that President Taft would be nominated again, because he considered him about the weakest man the Republicans could get. He continued:

"I believe the Democrats can elect a President in a walk. From what I have seen on my tour I think that among the progressive Democrats Woodrow Wilson is the strongest. There will be a very strong effort to force Harmon to the front, and Champ Clark has a great many friends. Personally I prefer Clark, but at this time Wilson and Harmon are in the lead. Harmon has the support of the old Cleveland wing."

Senator Vardaman said he was heartily in favor of the initiative, referendum, and recall, especially as to Federal Judges.

HUGH JENNINGS BETTER.

But Father Lynett, Injured with Baseball Manager, Is Worse.

SCRANTON, Penn., Dec. 3.—The condition of Manager Hugh Jennings of the Detroit American League baseball team, who, with Father Lynett, was injured in an automobile accident late Friday night, was slightly improved to-night. Father Lynett's condition is not as favorable as it was.

The following bulletin was issued tonight by Dr. Webb at the State Hospital:

"Hugh Jennings's condition is better than it was twenty-four hours ago. He still suffers from slight shock, as shown by a temperature of 96.4. Barring unexpected developments we confidently expect his recovery. His injuries consist of a badly crushed left foot, contused left thigh, fracture of both bones of the lower third of the left forearm, cuts and bruises about face and head, and concussion of the brain. He is comparatively free from pain.

"Father Lynett is not in as good condition this evening as he was last night. Pneumonia is threatened."

NURSE BRAVES SMALLPOX.

She Voluntarily Goes Into Isolation with a Negro Woman Suspect.

Special to The New York Times.

TRENTON, N. J., Dec. 3.—A suspected case of smallpox now under observation in the City Hospital is causing some uneasiness here. The suspect, Rose Lindsay, a negro, has not fully developed the disease, but physicians who examined her, say it is suspiciously like smallpox.

The woman had been employed as a servant in this city, and several days ago went to visit friends in Brooklyn. She was taken ill immediately on her return here and removed to McKinley Hospital, where the smallpox symptoms were noticed. It was learned that two persons had been removed from the house in Brooklyn where the woman had been visiting, to the Brooklyn Detention Hospital as smallpox suspects.

Miss Bessie Jarrett, one of the nurses at the new tubercular hospital here, volunteered her services in the case. Before going into isolation the nurse was vaccinated and had a liberal supply of medicine and other necessities transferred to the pest shack, where the sick woman is confined at the City Hospital.

CHIRIS

(Pronounced Sheris)

Olive Oil is the **purest Olive Oil** obtainable and is particularly noted for its agreeable flavor. **Chiris** will give better satisfaction and produce better results than any other brand of olive oil. The quality does it.

"Drink Olive Oil"

is the frequent advice of the modern physician, because **pure** olive oil prevents disease and preserves health.

Send 10c. for a trial bottle and our pamphlet, "The Medicinal Value of Olive Oil."

ANTOINE CHIRIS COMPANY,
American agents for Antoine Chiris, Grasse, France
Dept. "E," 18 Platt St.
New York.

OLIVE OIL

WON HER AFTER SEVEN YEARS

Miss Hill to Marry French Officer to Whom Her Parents Objected.

Special to The New York Times.

WASHINGTON, Dec. 3.—The marriage of Miss Diana Morgan Hill to Baron Hardonin de Reinach-Werth of France, which is to take place in the present week, will be the climax of a romance begun seven years ago at Dinard, when the young nobleman was an officer in the French Army. The bride-to-be had just been presented to Washington society the previous Winter.

Mr. and Mrs. H. Morgan Hill refused to consider the proposal of the young officer, who later resigned from the army and emigrated to Canada, and now has interests in Alberta.

Notwithstanding parental objection, the young people considered themselves engaged, and through the succeeding years kept up an uninterrupted correspondence. Miss Hill retired from society and absolutely refused to be interested in social events.

Recently, when it became obvious to every one who knew her that the young girl's health, as well as happiness, was at stake, the parents consented to listen to the persistent and faithful suitor, who arrived in Washington a few days ago, and the engagement was announced by Mr. and Mrs. Hill.

The reunited lovers are not, however, satisfied with an engagement, and planned an immediate marriage, to be followed by their departure for France. Both being Roman Catholics, a marriage in Advent is impossible without a special dispensation, the receipt of which will decide the wedding day.

No invitations will be issued for the ceremony, which will take place at St. Matthew's Church, with only the parents of the bride and necessary witnesses for the bridegroom present. There will be no reception. The honeymoon will be passed in France, and their home in future will be divided between that country and Canada. The future Baroness is an only daughter and a prospective heiress.

Mrs. Morgan Hill was formerly Miss Diana Murphy of California. Miss Hill, having grown up in France, where more than half her life has been passed, is an accomplished linguist and musician. She enjoyed great popularity with the younger diplomatic set in the brief season between her début and her retirement from society.

MOB LYNCHES DYING NEGRO.

Hanged After Being Fatally Shot, Following a Hold-Up.

TUSLA, Okla., Dec. 3.—After being fatally injured in a battle with a posse of citizens near the town of Mannford, "Bud" Walker, a negro, who with another negro had held up three residents of Mannford, was taken from a Deputy Sheriff at the jail door this morning, hanged to a tree, and his body riddled with bullets.

The body was then dragged through the streets to the edge of the town and left to await disposition by the Coroner.

ATLANTIC CITY STAYS DRY.

With Hired Detectives Assisting in Keeping the "Lid" Firmly Clamped.

ATLANTIC CITY, N. J., Dec. 3.—Private detectives from New York helped the police make another dry Sunday. Not a single violator of the excise law had been discovered up to midnight.

While the residents and regular week-end visitors have become accustomed to the continued drought and obtained sufficient supplies ahead of time to open up well stocked buffets in their apartments, chance arrivals sounded signals of distress immediately they discovered that the "lid" was really on and not in the mythical sense long peculiar to the resort.

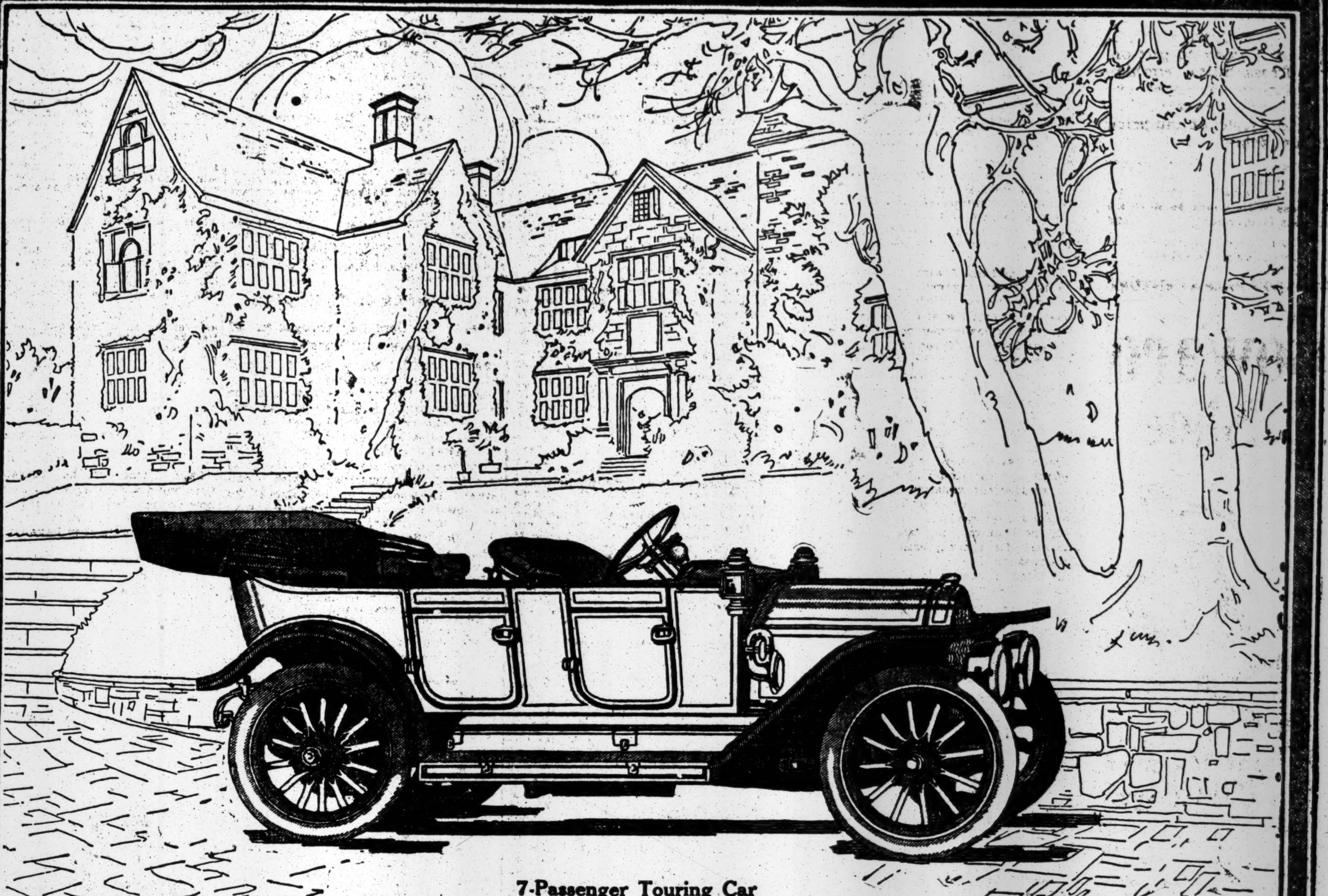

7-Passenger Touring Car
"Saybrook" Model

THE "Saybrook" is most aptly and sufficiently described as "complete."

No one feature stands out more prominently than another—there's no single device to catch the eye. There is every last detail of construction, finish and equipment in and on the "Saybrook" Touring Car to make it—*complete!* It is head and shoulders above all other cars—it has no "experiments" to be tried by the *buyer*.

Every detail on it *we* have tested and proven to be worthy before it finds a place on the "Saybrook." The satisfaction any car can give depends on the *whole car*, and on that thought the "Saybrook" Touring Car is offered for your consideration.

Stoddard-Dayton

Here are some of its features, which go to make it such a successful car; all of them as conducive in the highest degree to comfort in riding, long service, and wise investment.

These for comfort

BODIES NOT TOUCHING THE DASH—This sweeping improvement eliminates the sounding-board effect of the one-piece body; it prevents the irritating squeaks due to road twists; it refines the entire car into silence. Strains on body cannot bind the steering post.

BODIES DO NOT TOUCH THE FRAME—Between the frame and body are placed rubber lugs. These cushions do away with the usual vibration ordinarily transmitted to the body from the running gear of the car.

SECOND SPEED TRANSMISSION HAS SPIRAL GEAR—The ratchetty buzz of the second speed is thus soft-pedaled into an inaudible smooth efficiency.

NEW TYPE RADIUS RODS—A universal joint, cross and yoke type (covered with leather boots to keep the dust out and the grease in), allowing for up-and-down and side motion. Results no wear nor rattle, and a much-easier-than-ordinarily riding car.

ADJUSTABLE FRONT SEATS—Movable forward or back, to suit convenience of the driver.

WHEELBASE—Of 122½ inches. Exhaustive tests proved this the most advantageous wheelbase for a comfortable 7-passenger car.

HARTFORD SHOCK ABSORBERS—Makes sure the riding comfort of the already perfect car.

SPRINGS ARE 2½ INCHES WIDE—Makes a far easier-running car. Means greater strength. Electric furnace steel in these.

These for long service

VALVE-IN-HEAD MOTOR—With four cylinders, 4¾x5.

MULTIPLE VACUUM EXHAUST PIPE—The same principle is utilized as in steam engines. It means a difference of 20% more power over other motors having same size cylinders.

EASY STARTING DEVICE—A priming arrangement that forces gasolene directly into cylinder ports.

WATER COOLING—A gear-driven pump keeps the water moving. Radiator has spreading manifolds. Casing separate from the core, so that strains on frame don't damage radiator.

POSITIVE LUBRICATION—A gear-driven pump forces oil *directly* to each crank-shaft and cam-shaft bearing. This means more oil when you want it and less when you need less. No ifs and ands about it.

GREAT BRAKING SURFACE—No car in America at anywhere near its weight has the brakes acting on such a great spread of braking area. These new brakes are of an improved and novel design, absolutely rattle-proof and thoroughly efficient. Spring-operated releases. Brakes can't drag.

IMPROVED TYPE REAR SYSTEM—Full-floating rear axle. It is larger than formerly and carries, in this 1912 model, improvements that make it invulnerable.

WHEELS—Count the spokes, 14 to the rear wheel—where can you find another car with over 12?

These prove wise investment

DEMOUNTABLE RIMS—Quick detachable, demountable Tires 36x4½. An extra rim is furnished. Also tire irons.

COMBINATION ELECTRIC AND OIL LAMPS—Makes kerosene an optional reserve, and not a necessity.

WINDSHIELD—Of latest improved pattern is part of this equipment.

TOP AND COVER—Full mohair top and top boot are furnished to harmonize with the car. Storm curtains are also regular equipment. Foot-rest, foot-throttle, and robe-rail are included.

STODDARD-DAYTON SERVICE—Does not cease with the purchase of a car by you. Then is when it BEGINS. The pleasure part of Stoddard-Dayton owners is the prompt and willing service rendered to car and owner at all times.

THE PRICE—Complete, as outlined above, (f.o.b. Dayton,) $2800.

We will send you a catalog and, later, call upon you, if you wish. Or, see the Saybrook at our place. We will be glad to show it or give you any further information without obligating you in the least.

A positive oiling system because—

a gear-driven pump forces the oil through separate pipes direct to each crank-shaft and cam-shaft bearing and to the commutator bearing.

As the speed of the motor varies the oil pump, being driven by a gear on the cam-shaft, likewise varies the supply of oil in exact proportion to the motor's changing requirements.

By this system a continual flow of oil is forced to each and every bearing.

An oil pressure regulator is provided by which you can give as much, or as little, oil to the motor as the service demands.

STODDARD MOTOR COMPANY
227 West 57th Street, New York City
Newark, N. J., 33-35 Halsey St.
Brooklyn, N. Y., 1495 Broadway

FRED H. PONTY
17 North Main Street, Portchester
New York

SOUTHSIDE GARAGE
White Plains
New York

AUTOMOBILE DISTRIBUTING CO.
Plainfield, N. J.

MECAHLEY AUTO CO.
Stamford, Conn.

M'CANN WINS RACE, BUT IS PROTESTED

Morningside A. C. Runner Finishes First in Pennant Run for Novice Athletes.

With a field numbering close to 100 non-winning cross-country athletes, the four-mile novice road run of the Pennant Athletic Club, which was contested over a course in the Bronx yesterday, resulted in one of the best events of its kind contested this season. The struggle for both team and individual honors were keenly contested, with the Mercury Athletic Club of Yonkers carrying off the premier point honors with a total of 66 points. The Xavier Athletic Club and the Sheridan Athletic Club were close contenders for second place, the former winning out by a one-point advantage when they corralled a total of 117. The home club was fourth in the point score, with a total of 140 points.

Charles McCann, carrying the colors of the Morningside Athletic Club, was the first to cross the finish line and was declared the winner, by covering the four-mile course in 21:15, but his victory was disputed by the Yonkers delegates, on the grounds that he was placed in the fast-time prizes of the handicap run of the Pennant Athletic Club last year, although he refused to accept the prize.

The matter will have to be decided by the Amateur Athletic Union Registration Committee, and the result of the race will stand as finished until a verdict is reached, but if the protest of the Mercury Athletic Club is decided in its favor it will give first place to one of its members—A. Crowley, who finished second.

Aside from the protest the race was an interesting event. The pack, although only novices, all ran well and exhibited the speed of champion hill and dale runners.

McCann and Crowley ran neck and neck over the entire course, setting the pace, while a good-sized bunch followed in close pursuit. During the first two miles of the race the entire field was well bunched together, with only a few stragglers being left behind by the leaders. Entering on the last half Crowley forced McCann to his best in order to retain the lead, and made several hard attempts to wrest the position from him.

At the three-and-one-half-mile mark the leader opened up a sprint and drew away from the pack, but three of the leaders were quick to grasp the situation and followed in his trail. Crowley, Baxter of the Mohawk Athletic Club, and R. C. Richards of the Mercury Athletic Club were the three that refused to be shaken off by McCann, and the last half mile resulted in a dash for the tape, with McCann being victorious by a margin of about twenty yards. Crowley, the second man, was separated from Baxter, who finished in third place, by about fifteen yards, and Richards, the fourth to cross the finish, was a like distance behind Baxter. The order of finish follows:

Name and Club.	Finish. M. S.
Charles McCann, Morningside A. C.	21:15
A. Crowley, Mercury A. C.	21:16
E. Baxter, Mohawk A. C.	21:17
R. C. Richards, Mercury A. C.	21:18
N. Grover, Pennant A. C.	21:30
M. Loeb, Sheridan A. C.	21:31
J. Camahan, Mercury A. C.	21:32
H. Parkinson, Hudson Guild	21:33
J. Lembach, Mohawk A. C.	21:34
A. Coakley, St. Paul's Lyceum	21:35
H. Guenther, Irish-American A. C.	21:36
P. J. Scully, Pastime A. C.	21:47
H. Wilbur, American A. A.	21:49
N. Ambrosino, Xavier A. A.	21:52
H. Donofio, St. Michael's Lyceum	21:59
J. Can, St. Paul's Lyceum	22:02
H. Young, St. George A. C.	22:03
J. Wonfur, Irish-American A. C.	22:04
M. Bartoli, Xavier A. A.	22:05
D. Carnegie, Xavier A. A.	22:08
H. Jackson, Sheridan A. C.	22:09
W. Leffergi, Mercury A. C.	22:10
I. Winter, Sheridan A. C.	22:11
A. Fisher, Sheridan A. C.	22:12
H. Crist, Pennant A. C.	22:13
H. Skellet, Pennant A. C.	22:14
R. Nickerson, unattached	22:17
A. Spenser, Glencoe A. C.	22:19
J. Foley, Xavier A. A.	22:21
B. Schaefer, Mercury A. C.	22:26
A. Johnson, Mercury A. C.	22:27
C. Benson, Swedish-American A. C.	22:28
G. Brenanson, unattached	22:29
J. Brown, Xavier A. A.	22:32
S. Boyes, Xavier A. A.	22:33
J. Mitchell, Victory A. A.	22:34
E. Orsenigo, unattached	22:36
B. Hartington, St. Paul's Lyceum	22:37
C. Hold, Mercury A. C.	22:44
C. Schiller, Pennant A. C.	22:45
E. J. Collins, St. Paul's Guild	22:52
J. Boye, Pennant A. C.	22:53
H. Lichtenstein, Pennant A. C.	22:54
W. Grosso, Walnut A. C.	23:01
J. Hallseth, St. Paul's Lyceum	23:02
L. Hatin, Pennant A. C.	23:03
A. Neatei, Morningside A. C.	23:05
S. Silverstein, Sheridan A. C.	23:06

TEAM COMPETITION.

						Total.
Mercury A. C.	2	4	7	22	31	66
Xavier A. A.	14	19	20	29	35	117
Sheridan A. C.	6	21	23	24	44	118
Pennant A. C.	5	25	26	41	43	140
St. Paul's Lyceum	10	16	39	46	73	184
Mohawk A. C.	3	9	56	65	68	201

Turn this over in your mind, as you turn over the pages of your expense book.

Our business began with clothing at moderate prices.

Mighty good clothing always, and mighty good values.

As the business grew we naturally had more and more call for clothes of finer quality, and have supplied it.

But we've never overlooked the more modest purses which were the start of our business, and are still its backbone.

The higher priced suits are fine, and worth every cent of their price.

But it's the suits and overcoats at $20, $22 and $25 of which we're still specially proud.

Everything men and boys wear.

Christmas presents, too.
A most interesting display of imported novelties.

ROGERS PEET & COMPANY.
Three Broadway Stores
at Warren St. at 13th St. at 34th St.

Frisbie Collars
The "Cadillac" owes it's selling vogue to it's telling style.
Well-made, because hand-made
2 for 25 Cents
FRISBIE, COON & CO.
MAKERS
TROY, N.Y.

FOR SALE BY
A. Raymond & Co
MEN'S OUTFITTERS
NASSAU AND FULTON STS

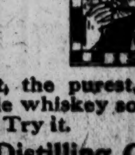

CARSTAIRS RYE
The oldest, the purest, the most palatable whiskey sold in New York. Try it.
Stewart Distilling Co.
Phila. New York. Balto.

SMITH CLIPS CLUB FIGURES.

Pastime A. C. Captain Wins Bradhurst Road Race.

Harry Smith, track Captain of the Pastime Athletic Club, yesterday won the regular cross-country invitation run of the Bradhurst Field Club. After setting the pace from start to finish he established a new mark for the three-and-a-half-mile course. He covered this distance in 17:40, which is 19 seconds faster than the previous record made by himself on Oct. 15. Smith by no means had things his own way, for the cream of the cross-country runners in this city were back of him and at times pressed him closely.

George Hooley, his diminutive teammate, gave him the best fight, and until the three-mile mark had been passed, the result was in doubt. Oscar Nelson of the Morningside A. C., who finished third, was among the leaders at all times, and with Frank Masterson, the former Mohawk star who is now running unattached, had an interesting struggle for third place. Tom Harris, the negro runner of the Glencoe A. C., started badly, and his efforts to catch the leaders were in vain and he had to be content with seventh place at the finish, crossing the line immediately back of J. Costello of the Hudson Guild. J. Gleason, another Pastime man, was the fifth across the line.

The thirty-seven men that started represented the best cross-country runners in this vicinity, and at all times the large crowd that gathered around the course was treated to some interesting brushes. Smith went to the front at the start and practically led throughout. At the two-mile mark Hooley made his bid, but coming down Seventh Avenue Smith gradually drew away from him, and finished about 100 yards ahead. Nelson was about fifty yards back of Hooley. The summary:

H. Smith, Pastime A. C., 17:40; H. Hooley, Pastime A. C., 18:05; O. Nelson, Morningside A. C., 18:19; F. Masterson, unattached, 18:30; J. Gleason, Pastime A. C., 18:45; J. Costello, Hudson Guild, 19:00; T. Harris, Glencoe A. C., 19:15; J. Donohue, Pastime A. C., 19:55; W. Burke, Union Settlement, 20:00; T. O'Connor, Pastime A. C., 20:02; F. O'Brien, St. Vincent Ferrer A. C., 20:05; J. A. Ralph, St. Vincent Ferrer A. C., 20:12; G. Kalston, Smart Set A. C., 20:22; W. Lawless, Pastime A. C., 20:40; W. Thompson, St. Vincent Ferrer, 20:45; P. Cantwell, St. Vincent Ferrer, 20:47; W. Malloy, Bradhurst Field Club, 20:55; I. Lenton, St. Anselm's A. C., 21:00; J. Glynn, St. Anselm's A. C., 21:00; W. Williams, Hudson Guild A. C., 21:25; H. Klenfuss, Stuyvesant Evening High, 21:30; M. Skea, Glencoe A. C., 21:40; C. Sessa, St. Ann's A. C., 21:43; W. Hannon, St. Anselm's A. C., 21:45; G. Glynn, St. Vincent Ferrer, 21:50; J. F. McCarthy, St. Vincent Ferrer, 21:55; W. Hodnett, unattached, 22:05; W. McFarland, St. Vincent Ferrer, 22:10; J. Hassett, St. Anselm's A. C., 22:12; A. De Callo, St. Ann's A. C., 23:00; B. Debasy, unattached, 23:45; J. Cohn, Hudson Guild, 25:00; B. Ritter, Warren A. C., 25:10; M. Nulligan, St. Anselm's A. C., 25:15, and J. T. Johnson, St. Anselm's A. C., 25:16.

Close Finish in Morningside Run.

In a stirring finish between C. Timmons and J. Nale, both members of the Morningside A. C., the former was victorious in the club's weekly cross-country run yesterday, which was contested over the regular Harlem course. A good-sized pack was out for the chase, and the event was well contested from the start. Timmons and Nale led the way shortly after the start, and before the half-way post was reached had opened up a good gap on the remainder of the field. In the final sprint for the tape the pair entered into a dual competition, but by uncorking a good sprint Timmons was returned the victor by a small margin. His time for the course was 20:30, with the second man three seconds in his wake. The order of finish follows:

C. Timmons, Morningside A. C., 20:30; J. Nale, Morningside A. C., 20:33; M. Mosher, Second Battery, 21:07; C. Weust, Glencoe A. C., 21:50; J. Rynsky, Eymar Lyceum, 21:51; P. Creed, Harlem Evening High, 22:10; J. Johnson, unattached, 22:16; J. Ganno, Paulist A. C., 22:30; G. Woods, Morningside A. C., 23:17; W. Tracy, unattached, 23:25; E. McMahon, Paulist A. C., 24:07; O. Goldsten, Ronico A. C., 24:12; G. Mozola, Morningside A. C., 24:17; A. Cully, Silver Star A. C., 24:19; C. Youngman, unattached, 24:32; S. Regunt, Pavonia A. C., 24:32; J. Steimle, Morningside A. C., 24:35; E. Collins, Star A. C., 24:41; W. Sanders, unattached, 24:50; M. Driscoll, Pelham A. C., 24:57, and A. Jeffers, Elnida A. C., 25:02.

McNamara Leads Harlem Harriers.

J. J. McNamara of the Irish-American A. C., who captured third place in the cross-country championship run, annexed the stellar honors of the weekly cross-country run of the West Harlem A. C. yesterday. The field was not a very large one, but was participated in by some good hill and dale runners.

Al Raines, the professional runner, acted as pacemaker, but was unable to show to advantage over McNamara, and the pair ran nip and tuck over the course, both finishing in the same time of 17:18. McNamara had an easy time in defeating his nearest opponent of the run, J. Hopkins of St. Bartholomew's A. C., who finished in 18:57 and had little trouble in keeping up to the pace of Raines. The order of finish follows:

J. J. McNamara, Irish-American A. C., 17:18; J. Hopkins, St. Bartholomew's A. C., 18:57; W. Reilly, St. Bartholomew's A. C., 19:04; J. O'Meara, E. R. C., 16, 19:05; P. McHale, Ozanam A. A., 19:25; G. Griffen, St. Bartholomew's A. C., 19:30; M. Byrnes, St. Bartholomew's A. C., 19:53; J. Gaddi, St. Bartholomew's A. C., 19:54; J. Katz, West Harlem A. C., 20:00.

Rogers to Wrestle Romanoff.

Joe Rogers, the heaviest wrestler that America can boast of, who has met Frank Gotch, Hackenschmidt, and all the great foreign wrestlers, will wrestle Romanoff, the giant Russian Cossack, to-night at Harlem River Park Casino. Rogers has a big following in this city, and since he trained Frank Gotch, the world's champion, he feels confident that none of the big foreigners who are touring the country have a chance with him under American rules of wrestling. Romanoff, however, has improved greatly since he made his first appearance here, and he expects to defeat the American wrestler in much quicker time than Zbyszko did. The doors will be opened at 7 o'clock promptly.

WELTERWEIGHTS IN WEEK'S BEST BOUT

Gibbons-Coffey Match at Fairmont A. C. Heads Unusually Extensive Card.

Boxing enthusiasts of Greater New York will be kept unusually busy this week following the fortunes of the various wielders of the padded mitts. With the number of boxing clubs showing increases at each weekly meeting of the State Athletic Commission, the shows become more numerous, and it is doubtful if more boxing shows were ever crowded into a single week in this vicinity than is the case this week in and around Greater New York. The schedule for to-night includes no less than seven boxing shows, and no night of the present week has less than three. The week will be ended Saturday night in a shower of flying fists, with upward of a dozen shows at various clubs of Greater New York.

Last week's programme was featured with no less than four important bouts, but this week quantity makes up to a great extent for the lack of quality. There is, however, one bout on this week's card that is creating more than usual interest in boxing circles. It is the ten-round clash between Mike Gibbons of St. Paul and Walter Coffey, the California welterweight, at the Fairmont A. C. to-morrow night. Coffey has engaged in three good bouts since coming here several weeks ago, and has yet to receive a severe setback. Gibbons had his first real tryout at the Fairmont A. C. Tuesday night against the clever veteran Willie Lewis, and his work was the biggest sensation in local boxing circles for the past year. Gibbons simply toyed with Lewis, made him look like a novice in parts of the game at which Willie was considered a past master, and showed a powerful punch, in addition to his wonderful cleverness. Gibbons immediately sprang into popular favor, and is a big favorite over Coffey for to-morrow night's bout. On past form he should easily outpoint the Californian, but the latter has a dangerous punch, which is likely to end the bout whenever it lands.

Pal Moore, the clever Philadelphia lightweight, has mapped out a busy campaign for himself, following the performance of Abe Attell last week. Moore is down to perform in two ten-round bouts and on successive nights. To-night he will mix with Jack Dorman, the Bronx lightweight, at the Olympic A. C., and while Pal should have little trouble outpointing Dorman the latter is a strong and rugged boxer who should give Moore plenty of work. To-morrow night Moore will hook up with Willie Howard of Brooklyn in the star bout at the Royale A. C. of Brooklyn. Howard has been getting plenty of work during the past few weeks and is in fine shape for a hard bout with the Philadelphian. His last bout was with One-Round Hogan, and Howard gave the Californian a hard fight.

Joe Jeannette, one of the Big Four of the heavyweight division, will get into action again to-night, when he hooks up with Griff Jones, the colored heavyweight from Chicago, at the American Boxing Club, Williamsburg. Jones is far from Jeannette in cleverness, but he is a strong fighter of the rushing type who is always fighting and making an opponent fight as well. He states that he has never been knocked off his feet, and he is very confident of making Jeannette go fast all the way.

Two fast bantamweights will do the honors at the Sharkey A. C. Wednesday night. Young Reilly, one of the fastest and hardest hitting bantams in this section, will hook up with Knockout Eger of the west side in the star bout. Both are extremely clever for youngsters, and from a purely boxing standpoint the bout should be one of the best of the week. Young Gitney and Marty Walsh will clash in the six-round semi-final.

Featherweights will be the headliners at the Long Acre A. C. Wednesday night. The contenders in the star bout will be Young Fitzsimmons of the west side and Ty Cobb of Philadelphia. Both boys have posted forfeits with the management and will weigh in at 124 pounds, ringside.

At the Houston A. C. Wednesday night Kid Zairs, an English featherweight, who is said to have defeated Young Cohen and other clever English boxers on the other side, will make his American début in a bout with Marty Brown, the rugged east sider. Brown has been fighting every week, and has been winning consistently. Joe Shears and Danny Ridge will come together in the semi-final, which is also scheduled to go ten rounds.

The Malvern A. C. of the Bronx will also hold a session this evening with a ten-round bout between George Fox and Bob Massey, east side lightweights, as the feature number. Another ten-round bout, one of six rounds, two four-round bouts, a wrestling match and a battle royal will complete the programme.

At the Brooklyn Beach A. C. to-night Eddie Powers, the Brooklyn featherweight, and Patsy White, the newsboy champion, will hook up in the feature bout of ten rounds. In the semi-final Soldier Bacchus and Lew Diamond of Ridgewood will be the contestants.

The National Sporting Club will hold its show this week on Friday night instead of Thursday, but next week the regular schedule will be observed. This week's star bout has not been definitely decided upon, but an efort is being made to secure Eddie McGoorty, the Oshkosh middleweight, to go against Jack Morrow, a protégé of the former middleweight champion, Tommy Ryan of Syracuse.

Kid Burns of the west side and Young Sammy Smith, the clever Philadelphia boxer, are carded as the feature bout of to-night's show of the Fordan A. C., Grand and Orchard Streets.

At the East Avenue A. C. of Maspeth Jake Froelich and Young Killian will be the headliners to-night. Both are Long Island heavyweights.

The Carlyle A. C. of Brooklyn will stage an all-star show to-night. Forty rounds of boxing make up the programme.

Battling Mantell and Howard Smith will do the honors in Friday night's show of the American A. A. of Brooklyn. Mantell has been out of the ring for the past few weeks because of sickness, but has fuly recovered.

A monster boxing show, the receipts of which will be turned into the Christmas fund for the poor, will be staged at the Fairmont A. C. Friday night. All the stars of the fistic game have promised to appear.

The Irish-American A. C. will stage an amateur boxing and wrestling tournament at its gymnasium Tuesday and Thursday evenings. The preliminary bouts will be contested to-morrow night, with the semi-finals and finals to be held Thursday night. The entry list is one of the largest ever received for such a tournament by the club.

The usual week-end stags will be held at the Fairmont, Long Acre, Sharkey, and Olympic Clubs of New York, the Royale, Standard, Gowanus, and National of Brooklyn, and the Liberal A. C. of Staten Island.

Ad Wolgast Recovering.

LOS ANGELES, Cal., Dec. 3.—At the Clara Barton Hospital it was stated that Ad Wolgast is recovering rapidly, and, aside from the gas pains which are present in every case of appendicitis, he suffered no pain. "In Wolgast's case," one of the surgeons said, "these pains are considerably less than in the ordinary run of cases. He is doing as well as any one could possibly expect."

Mandot Gets Close Decision.

NEW ORLEANS, Dec. 3.—Joe Mandot of this city was awarded the decision over Grover Hayes of Philadelphia after a twenty-round fight before the West Side A. C. at Algiers to-day. It was a close decision and opinion was about evenly divided between a decision for Mandot and a draw. Hayes forced the fighting throughout, Mandot saving himself for close work, at which Hayes was almost his equal. There was little doing up to the eighth round, when Mandot landed several stiff body blows, which had Hayes clinching frequently. Mandot had a bare shade over Hayes thereafter, although the Philadelphian was the aggressor, fighting fast and forcing Mandot to the ropes frequently. Mandot refused to mix it.

Raicevich to Wrestle Six.

Jack Herman has already named four of the six wrestlers who are to grapple with Giovanni Raicevich at Madison Square Garden on Wednesday night. They are Yankee Rogers, Buffalo, weight 218; Fritz Mohl, Newark, weight 230; John Lehner, New York, weight 222, and Paul Schmidt, Spandau, Germany, weight 265. Mr. Herman is also negotiating with Americus of Baltimore and Jess Westergard of Des Moines to complete the listof a half dozen wrestlers who will face the big Italian. Raicevich will have a big task on his hands, for he offers to pay $1,000 for each of the six men who succeeds in staying twenty minutes.

NATIONAL GUARD SHOOTING.

Second Regiment Secures Best Record at Targets for 1911.

In the New York National Guard this year there are 10,372 trained riflemen who have qualified at outdoor ranges, against 10,273 who qualified during 1910. The number of marksmen would have been larger but for the fact that the troops of New York City were considerably handicapped by the new range at Blauvelt, and many members of the Guard went to other ranges further up the State to practice for qualification in the higher grades.

Of the 10,372 marksmen who have qualified this year out of some 15,500 constituting the State force, 831 are distinguished experts, 1,087 are experts, 785 are sharpshooters, and 8,169 are marksmen. Among the regiments of the State the Second Regiment, Col. L. L. Davis, at Troy, has the best record. It qualified a total of 870 marksmen, of which 41 are distinguished experts, 210 experts, 136 sharpshooters, and 483 are marksmen proper.

The Forty-seventh Regiment of Brooklyn, which has some 700 officers and men on its roll, only qualified 308 officers and men, and made the poorest record in the State. The Twelfth Regiment of Manhattan, which for years was among the strongest shooting organizations in the Guard, has the poorest record in the First Brigade, while the Seventh Regiment has the best record in this brigade. The Thirteenth Regiment leads the regiments of coast artillery, and the Twenty-third Regiment of Brooklyn leads the regiments in the Second Brigade.

The complete official figures in detail of all the organizations, just compiled by Col. N. B. Thurston, Chief Ordnance Officer of the division, are as follows:

	D.E.	Ex.	S.S.	Mks.
General Headquarters	3	2	0	1
Supernumerary officers	1	1	0	8
Headquarters Div. N. G.	3	2	0	7
First Field Hospital	0	0	0	23
First Ambulance Co.	0	3	0	0
First Co. Signal Corps	0	8	5	59
Second Co. Signal Corps	0	0	0	42
Twenty-second Engineers	1	13	11	405
Squadron A	22	30	18	195
Squadron C	3	7	2	219
Troop B	5	32	3	26
Troop D	10	44	13	4
Headquarters 1st Bat. F.A.	1	0	1	13
	49	142	53	1,087
COAST ARTILLERY CORPS.				
Headquarters Coast Artil'y	0	1	0	0
Eight Regiment	1	12	4	319
Ninth Regiment	0	12	10	328
Thirteenth Regiment	3	20	24	442
	4	46	38	1,089
FIRST BRIGADE.				
Headquarters First Brigade	6	4	0	2
Seventh Regiment	31	78	28	617
Twelfth Regiment	11	9	7	372
Sixty-ninth Regiment	2	4	5	460
Seventy-first Regiment	8	31	9	603
	58	126	49	2,054
SECOND BRIGADE.				
Headquarters Second Brig.	6	2	2	1
Fourteenth Regiment	0	14	6	314
Twenty-third Regiment	7	21	26	420
Forty-seventh Regiment	2	12	2	292
	15	49	36	1,027
THIRD BRIGADE.				
Headquarters Third Brig.	1	5	0	2
First Regiment	33	116	92	518
Second Regiment	41	210	136	483
Tenth Regiment	18	125	88	472
	93	456	316	1,475
FOURTH BRIGADE.				
Headquarters Fourth Brig.	2	0	0	5
Third Regiment	62	142	184	546
Sixty-fifth Regiment	22	65	52	410
Seventy-fourth Regiment	26	61	57	476
	112	268	293	1,437
RECAPITULATION.				
Headquarters Div. N. G.	49	142	53	1,087
Coast Artillery Corps	4	46	38	1,089
First Brigade	58	126	49	2,054
Second Brigade	15	49	36	1,027
Third Brigade	93	456	316	1,475
Fourth Brigade	112	268	293	1,437
Arregate 1911	331	1,087	785	8,169
Aggregate 1910	403	1,092	728	8,050

Soldiers Hold Gun Shoot.

At the monthly shoot given by Company F of the Twenty-second Regiment, Capt. Charles J. Deiges commanding, E. F. Durtnall won first prize with a score of 62 out of a possible 65, and Harry Elkan won first place in the second competition with a score of 65. The results: E. J. Durtnall, 62; William Buckingham, 61; Corporal Harry Smith, 59; Harry Elkan, 65; P. A. Glasstetter, 60; Thomas Van Brunt, 53; R. J. Benfield, 43.

CYCLISTS IN TRAINING.

Foreign Riders in Six-Day Race at Vailsburg Track.

The Vailsburg Board Track was a busy place yesterday, when the foreign cycle riders who are to take part in the coming six-day race, which starts at Madison Square Garden Sunday night, joined the racing stars who have been getting in condition there for the long grind during the last few weeks. The visitors from abroad were the centre of attraction, and the hundreds of cycle fans who went to the course to look them over seemed to be favorably impressed with the action they showed in their first whirl around the Newark Velodrome. Vanhouwaert, the Belgian, and Lapize, the Frenchman, who will ride as a team, have never been to this country before, but appear to be perfectly familiar with the saucer track, which is built on practically the same lines as the one at the Garden.

Georget and Brocco, both veterans of the six-day game, have gone through a couple of grinds at the Garden and have been riding very fast in France during the outdoor season and showed up in first-class condition. They are both of the bulldog type, and go at their work as if they could ride for two weeks instead of one. All of the foreigners had several mix-ups with the local bunch, and more than held their own.

There was a great deal of talk among the fans about the Lorenz-Saldow team, which has won one six-day race in Berlin and finished second in another, which is due here to-morrow. Frank Kramer is particularly anxious to see Lorenz in action, as the German is the kingpin of the European sprinters and is to meet the American champion and Jackie Clark in a three-cornered sprint race for the world's championship at the short-distance meet Saturday night.

Chicago Leads Billiardists.

The Philadelphia National Billiard League Club will begin a three nights' series of three-cushion games at Doyle's Forty-second Street room to-night, when Joseph Mayer will meet John Dankelman in a 50-point match. Meyer has just finished a successful trip in Boston, where he won three straight from the best of the Hub amateurs. The young Philadelphian is known best locally as a crack balk-liner, as he has competed very creditably in several of the annual championships, which were won in recent years by Conklin, Gardner, and Demarest. The standing of the clubs of the National League to date is as follows:

	W.	L.	P.C.		W.	L.	P.C.
Chicago	11	4	.733	Philadelphia	5	7	.416
New York	10	5	.666	Kansas City	6	9	.400
Brooklyn	8	7	.533	Boston	7	11	.388
Pittsburgh	9	9	.500	St. Louis	4	8	.333

Great Western
EXTRA DRY

Great Western
EXTRA DRY
Champagne
At Bruxelles Exposition
1910
Received Highest Award
Ever Given an
American Wine in
Europe!
Pleasant Valley Wine Company
Rheims, New York

RUBE CARRIES OFF PITCHING HONORS

Marquard Leads National League with 24 Victories and 7 Defeats.

ing honors of the National League season, with 24 victories to his credit and 7 defeats. According to the official averages, the lanky southpaw took part in 45 games, starting and finishing the flinging task in 23 games. Rube pitched 278 innings, and his opponents got 221 hits off his delivery. He struck out 237 batsmen and issued 106 bases on balls. He pitched five shutout games. Marquard showed a tendency to be wild, and has 10 wild pitches chalked against him. Only one pitcher in the league was wilder than the Rube, and that was King Cole of Chicago, who has 11 untamed pitches.

Otis Crandall, the rescuer of the Giants' pitching staff, is second in the list of pitchers, with 15 games won and 5 lost. He took part in 41 games, but pitched only 9 full games. King Cole is third on the list, while Grover Cleveland Alexander of the Phillies is fourth, with 28 games won and 13 lost. He was one of the hardest-working pitchers of the season. He pitched 367 innings, a greater number than any other slabman. His opponents got 285 hits off him and 133 runs. He fanned 227 batters, being second to Marquard in the fanning honors.

Mathewson ranks fifth among the pitchers, with 26 victories and 13 defeats. "Matty" had great control, and hit only one batsman during the season. He made two wild pitches. Bob Harmon of St. Louis was the most proficient pass issuer, walking 181 men. Leifield of Pittsburgh and Fromme of the Reds hit 16 batters each during the season. "Red" Ames won 11 games and lost 10 and Wiltse won 12 and lost 9.

Nap Rucker of Brooklyn was another hard worker, and won 22 games and lost 18. "Buster" Brown of Boston had the distnichtion of having the greatest number of runs scored against him, 161.

None of the Giants received any fielding honors. Among the first basemen, Konetchy was first, with Merkle seventh on the list. Larry Doyle was eleventh among the second sackers. A cluster of 36 errors during the season kept him near the foot of the ladder. Hauser of St. Louis made the largest number of errors, 56, while Joe Tinker had one less. Meyers ranked fourth among the catchers, although he shares with Larry McLean the distniction of maknig 18 errors during the season. The Chief also had 10 passed balls. The Pirates led the league in club fielding, New York being sixth on the list. The averages of the Giants follow:

FIELDING AVERAGES.

	G.	PO.	A.	E.	P.C.
Merkle	148	1,375	117	22	.985
Doyle	141	272	340	36	.944
Devlin	79	75	144	13	.944
Fletcher, 3b	21	17	34	3	.944
Fletcher, ss	74	116	224	27	.926
Herzog, 3b	69	92	149	18	.931
Herzog, ss	75	151	249	28	.935
Becker	55	72	7	2	.975
Snodgrass	149	293	31	9	.973
Murray	131	196	12	10	.954
Devore	149	241	29	19	.934
Meyers	128	729	108	18	.979
Wilson	64	200	34	9	.963

PITCHING AVERAGES.

	W.	L.	P.C.
Marquard	24	7	.774
Crandall	15	5	.750
Mathewson	26	13	.667
Raymond	6	4	.600
Wiltse	12	9	.571
Ames	11	10	.524
Drucke	4	4	.500

National League Bulletin.

The following contract and releases were announced yesterday by Thomas J. Lynch, President of the National League of Professional Baseball Clubs:

Contract—With Boston, Fred Tenney as manager for 1912.

Released—By Boston to Spokane, N. W. L., Barney Joy; by Boston to Montreal, E. L., William I. Burke; by Brooklyn to Binghamton, N. Y. S. L., H. G. Lumley; by Brooklyn to Nashville, S. A., Rudolph Summers; by Cincinnati to Terre Haute, C. L., Pitcher Pattison; by Pittsburgh to Kansas City, A. A., Harry Martin; by St. Louis, unconditionally, A. A., Grover Loudermilk; by St. Louis to Harry Camnitz; by St. Louis to Louisville, San Francisco, P. C. L., E. McIver, and by St. Louis to Dallas, T. L., — Forsythe.

Red Stockings Organizer Dead.

CINCINNATI, Dec. 3.—John W. Draper, the organizer of the famous Red Stocking Baseball Club, died at his home here to-day. The Red Stockings made a wonderful record in 1869, going through the season without a defeat. The Red Stockings came East, and played in every city where there was a ball club. They played sixty-six games on the trip, and won them all. The tour was a triumphant march, and awakened great interest all over the country.

Giants Win from Havana.

HAVANA, Dec. 3.—The New York Giants defeated the Havana baseball team here to-day by the score of 5 to 2.

Dr. Williams Selects Eleven.

MINNEAPOLIS, Minn., Dec. 3.—For the first time since he has been coach at the University of Minnesota, Dr. H. L. Williams has picked an all-American football team. The team as chosen by Dr. Williams is as follows:

Right end, Wells, Michigan; right tackle, Frank, Minnesota; right guard, Robinson, Minnesota; centre, Sibert, West Point; left guard, Wakeman, Annapolis; left tackle, Hart, Princeton; left end, White, Princeton; quarter back, Howe, Yale; left half back, Rosenwald, Minnesota; right half back, Wendell, Harvard, and full back, Philbin, Yale.

Boys' Club Makes Big Score.

By fast forward play the Boys' Club of Manhattan defeated the German Football Club yesterday at Association football. The contest which was played at Dexter Park, was for the New York Junior Association Football League, and resulted in an easy victory for the Boys' Club by the score of 6 goals to 0. The play from the start was all in favor of the winning team, and the score represents the playing strength of the rival teams.

Glencoes Lose One-Sided Game.

In a one-sided football match at Saratoga Field yesterday the Young Men's Catholic Club of Brooklyn defeated the Glencoe Athletic Club of Harlem by the score of 35 to 0. The Morningside A. C. was scheduled to play the Catholic Club, but cancelled the game, and the Glencoes were substituted. The game practically decided the heavyweight football championship of Manhattan. Despite the one-sided score the contest was an interesting one and stubbornly contested by the losers. For the Catholic Club Brisson, Bruggy, Ruckert, and Corcoran appeared to advantage, while James Smith played the best game for Glencoe.

POULTRY TO BE JUDGED.

Annual Exhibition at Grand Central Palace Opens To-morrow.

Nearly one mile of exhibition benches have been erected in the new Grand Central Palace for the 3,500 entries received by the Show Committee of the Empire Poultry Association for its fifth annual exhibition, which opens at 10 o'clock to-morrow morning. The entry list is a record one and embraces chickens, pigeons, and fowl of almost every known variety, with special displays of poultry and birds. The display will represent the greatest aggregation of birds ever brought under one roof in New York State, and will include high-priced imported poultry owned and exhibited by the Hon. Robert Bacon, Howard Gould, Paul Rainey, Samuel Willetts, and other members of the Long Island society colony.

The Empire Chicken Show has for several years been a recognized Winter institution, and the present exhibition will include the annual show of the Cat Fanciers' Association, which will house several hundred cats, including the $5,000 Chinchilla Sandalphon. The show will continue until Saturday night.

CELTICS LOSE AT SOCCER.

At Blatts Oval, Brooklyn, the Clan McDonalds defeated the New York Celtics by the score of 2 goals to 1 in a fast and exciting game. At half time the Manhattan team had the advantage of a 1-to-0 lead, which was the result of a pretty shot by Skiffington at inside right. The second half, however, found the McDonalds pressing hard, and after twenty minutes of strenuous play Wood at outside right received the pigskin from the left wing and hooked it into the Celtic net for the equalizing tally. With the score tied, the McDonalds played faster and more together, with the result that Wood again scored, this time through an individual effort.

The Hollywood Inn F. C. met and defeated the Cameron F. C. yesterday at Van Cortlandt Park by the close score of 1 goal to 0. The Camerons, however, lost a chance to score from a penalty in the first half, Goodman misjudging the free kick. The half ended in a tie score, no goals being scored. The second period had been in progress but ten minutes when McLeod at outside right secured the only goal of the game, thereby giving his team a victory. Snooks, Jacobs, and Welch played an uphill game for the losers, while Christie and Brooks excelled for the Hollywoods.

By defeating the Columbia Football Club at Celtic Field, Brooklyn, yesterday by the score of 3 goals to 0 the Brooklyn Celtics annexed their eighth straight victory in the pending championship series of the New York and District League. Next Sunday, however, when they encounter the Clan McDonalds, the runners-up, they will not have such soft picking.

Yesterday the Celtics acquired the lead through McPherson early in the first half and held the advantage throughout this period of play. Slightly aided by the wind, O'Hallaran at inside right secured the second tally, receiving a nice centre from McKee. In the last five minutes of play Campion displayed remarkable speed and contributed the Brooklynites' third and final count. Flannagan and King also were in fine form for the winners, while Stuart and Fitzmorris excelled for the Columbias.

At a meeting held by the New York and District League the Newark Football Club was fined 2 points for playing an ineligible man in a league contest. They were also ordered to replay their match with the McDonalds, and the proceeds from this match are to go to the treasury of the league, as the funds are now low.

Soccer Teams Play Tie Game.

The soccer football team of the Aurora A. C. and Castle Gould A. C. played a tie game yesterday, the score being 1 to 1, at Port Washington. Both teams were evenly balanced, and the playing was exceptionally fast. Becksfield of the Castle Gould team scored the first tally in the first minute of play, but their efforts to get the pigskin over the bar on numerous other attempts were ineffective. The attack of the Auroras was very strong, but the good work of Wright and Aberdeen on the defensive kept them from many timely chances. The Auroras made their single goal at the close of the second half, and necessitated an extra period of fifteen minutes. During the extra period both teams played an exciting game and made several attempts to get the ball over the goal, but missed just at the critical moment, the game ending in a tie.

DEITCHES SWIMS FAST NOVICE RACE

Young Men's Hebrew Association Holds Initial Acquatic Meet of the Season.

The swimming team of the Young Men's Hebrew Association held its initial aquatic meet in the swimming pool of their new clubhouse at Ninety-second Street and Lexington Avenue yesterday afternoon. There were only four events contested, and each were marked by close competition.

In the fifty-yard event Deitches, the winner, and Gilbert, who finished second, put up a hard struggle for the leading position. Gilbert got away to a good dive at the beginning of the race and held the lead until the end of the first lap. Deitches made a quicker turn at the end of the lap than Gilbert and took the lead, which he maintained until the finish of the race, winning by a few inches.

The competition in the plate-fetching contest was also keen. This event was won by Levy, who picked the plate from the bottom of the tank in 0:03 3-5. His nearest competitor plucked the disk one second behind Levy.

The programme began with a life-saving and swimming exhibition given by the well-known swimming instructor, H. Davidson, and for his work he was loudly applauded. The summaries:

50-Yard Swim.—Won by Deitches; Gilbert, second; Levy, third. Time—0:28 3-5.

Relay Race.—Won by the senior team, composed of Deitches, Duetsch, Gilbert, Spero, and Levinson.

Plunge for Distance.—Won by Gilbert, distance 41 feet 6 inches; Spero, distance 40 feet 4 inches, second; Hyman, distance 37 feet 2 inches, third.

Plate Fetching Contest.—Won by Levy. Time—0:03 3-5.

At the conclusion of the programme of races Instructor Davidson gave an exhibition of the different swimming strokes.

DAYTONA WANTS AUTO RACES

Trophy Offered for Motorist Beating Burman's Mile Record.

To any automobile driver that beats the world's mile record of 25:40, made by Bob Burman in his Blitzen-Benz on Daytona Beach, Florida, April 25, 1911, William S. Kenney of the Hotel Clarendon, at Sea Breeze, Fla., has announced that he would give a trophy.

The race must be run over the Daytona Beach speedway. Any driver, amateur or professional, may compete. Any car, foreign or domestic, may be entered. The trophy will become the property of the winner. The record must fall between Jan. 6 and April 15.

Mr. Kenny's idea is not merely to lower Burman's record, but also to stimulate automobile touring in Florida. The Glidden Tour did much to open up this section of the country. Nature has built along the east coast a safe speedway of hard sand, stretching over thirty miles, where the automobilist may gratify his desire to speed without fear of accident. It is always June in Florida, and the automobilist may commune with nature at her best.

The country is readily accessible. Automobiles may be shipped by steamer to Jacksonville, and may then be driven anywhere. The same destination may be reached over the route of the Glidden Tour.

Automobile Exchange
Readers of The New York Times are able to purchase automobiles. Advertisements in this column bring results.

ADVERTISING RATES per agate line: One insertion, 25c.; three insertions a week, including one on Sunday, 60c.; seven consecutive insertions, $1.05.

USED CARS FOR SALE.

AUTOS—SALE OF "QUALITY" CARS. New York's Automobile Bargain Establishment "Par Excellence," will offer most extraordinary opportunities to purchase
A1 CARS AT RIDICULOUS PRICES.
Fifteen Packards, $700 to $2,300, Pierce-Arrows, $550 to $2,500; Peerlesses, $650 to $1,500; Chalmers, $450 to $900; Cadillacs, $500, $650, $750.
Marions, $750 to $1,200; Pope-Hartfords, $500 to $1,100; Loziers, $500 to $1,800; Renaults, $750 to $2,000; Mercer, $700; Bergdoll Roadster, $900.
Fiats, $750 to $3,000; Cole Roadsters, $550; Mercedes, $550 to $1,200; Dedietrich Landaulette, $750; Twenty Buicks, $175, $225, $350, $450, $600.
Maxwells, $150, $200, $350; Ten Oldsmobiles (Roadsters, Toy Tonneaus, Taxis) four and six cylinders, $175, $350, $450, $650 and up to $1,100;
Italas, $850 to $1,800; "E. M. F's," $400 to $800; Overlands, $300 to $500; 1911 American Traveler, $2,200; "Ninety Horse" Simplex, $3,500.
"Fifty" Simplexes, $1,250 to $2,500; Stearns, $450, $700, $900 to $2,500; Isotta, $1,800; White Steamers, $150 to $500; Hudsons, $400 to $700.
Waverley, $100; Delivery Wagons, $350 to $1,200; Taxis, $350 up; Six Cylinder Stearns, $800 to $2,000; 100 more, $75 to $3,000.
TIME PAYMENTS. EXCHANGES MADE.
Examinations invited. Demonstrations cheerfully given. "Square Deals."
Tires, Tubes: Saving of ½ to ¾.
Lamps, Horns, Magnetos, Tops, Shields, &c., cheap.
BODIES, CLOSED, &c., ROCK BOTTOM.
Whole job complete, ready for your chassis
BROADWAY AUTO EXCHANGE,
L. C. JANDORF, Pres.,
1,759 to 1,765 Broadway,
Entrance at 1,761, between 56th and 57th

SPECIAL SPECIAL.
AUTO TIRE SALE.
Michelins, Continentals, Fisks, Hartfords, Ajaxes, Diamonds, Goodyears, Shawmuts, Federals, &c., &c., &c.
All new goods; must be closed out.
AT 40% TO 60% REDUCTIONS
In order to make room for the Big Bargain Stocks of
AUTO FUR COATS ROBES, GLOVES, CAPS, ETC., ETC.
Which stocks we are now offering
AT 50 CENTS ON THE DOLLAR!
Genuine Natural Raccoon Coats..$22.50 and up
Black Dog Coats..$17.50 $25 Robes....$12.50
Catalogue and Lists Mailed Free.
E. J. WILLIS CO., 85 Chambers St.
(Just West of Mroadway.)

"LIMOUSINE" CLEAN-UP SALE.
200 BODIES, every style, mostly new.
$75, $100, $125, $150, $200, $250, $300, $400 $500, $650, $750, up to $1,200.
ALL THE BEST MAKES,
Such as: Brewster, Rothschild, Cole-Woop, Locke, Demarest, Packard, Pierce, Peerless, Quinby, &c., &c.
EVERY Job Must Go. Don't Wait.
WE CAN FIT ANY CHASSIS.
Saving You Big Money. Also Taxis, &c.
LARGEST BODY DISPLAY IN N. Y.
Best finish, trim and painting; complete job.
"ARENA," 124 to 130 West 56th.
(Body Dept. of Broadway Auto Exchange.)
L. C. JANDORF, Pres.

REAL AUTO BARGAINS!
This Week to make room for new stock—50 FINE CARS, incl. PACKARD, PEERLESS, LOCO, PREMIER, PIERCE (Limousine), HUDSONS, RAMBLERS, MAXWELLS, OVERLANDS, CHALMERS, BUICKS, HUPS, BRUSH, FORDS, REGALS, and THOMAS TAXIS, large cars, $650 to $1,850. The Smaller ones from $175 to $800.
EASY PAYMENTS when required and exchanges.
TOPS, all sizes, from $10 to $25.
RADIATORS at ¼ of regular prices.
$50 RUMBLE SEATS at $12.50.
WINDSHIELDS from $5 upwards.
TIRES & TUBES, lowest prices in City.
34x4 at $15; other sizes to correspond.
Send for our "TIRE PRICE WRECKER."
TIMES SQUARE AUTOMOBILE CO.,
1,708-1,718 B'way—54th St. 'Phone 7366 Col.

For Sale.—3 1911 Lexington demonstrators, torpedo, roadster, and 5-passenger touring, completely overhauled, painted, and guaranteed. C. S. Baeder, 1,993 Broadway, N. Y.

Bargain.—Closing estate, selling E. M. F., fully equipped, Klaxon horn, &c., $400. Fulton, phone 1960 Col. Room 409, 1,926 Broadway.

CHALMERS "FORTY" TOURING car, rebuilt and repainted. C. Dow, 1,627 Broadway, New York.

Closing out new limousine and landaulet bodies. Auto Body and Taxicab Co., 1,700 Broadway.

CHALMERS cars, rebuilt, repainted, and guaranteed. C. Dow, 1,627 Broadway, City.

USED CARS FOR SALE.

AUTOMOBILES AND BODIES.
Green's Purchasing Agency, old Brewster Building, 1,587-1,589 Broadway, corner 48th St.; used automobiles of the highest grades can be purchased from us at sacrifice prices; we have the largest showrooms in the city and the greatest variety of cars to select from; all makes, from $125 to $3,000; demonstrations cheerfully given; satisfactory time payments arranged; if you want to sell your car quickly bring it here.

AUTOMOBILES FOR RENT.

PACKARD 3-TON TRUCKS, NEW; WILL CONTRACT WITH RELIABLE HOUSE; PACKARD, 1911, LANDAULET, WILL RENT FOR WINTER SEASON; RATES REASONABLE. HESS BROS., 213 WEST 43D ST. PHONE BRYANT 3650.

Expert, careful chauffeur will rent smart, newly painted Peerless Limousine; reasonable; best references, one for six years. Boydell, phone 9358 Columbus.

For hire, Packards, 1910, landaulets, limousines, $3.50, $4 per hour; theatre calls, $5; lowest weakly, monthly rates. BACKUS, telephone 6294—Lenox.

Packard landaulet and limousine; private cars; special rates to costumers and theatre calls; careful drivers. Telephone 571 Stuyvesant.

Packards—Regular customers, $5-$20 day, as per hours; Phila. football, $3 hour. Murray Hill 610.

Packards, powerful, magnificent, 7-passenger, $3-$4.50 hour. Theatre, $2 hour. Murray Hill 91.

AUTOMOBILE REPAIRS.

Automobile blacksmithing, woodworking, trimming and painting; estimates submitted; also several high-grade limousine bodies for immediate delivery. Clark & Kendrick, 143 West 51st St., between Broadway and 6th Av.

BEAR ROBES.

Handsome pair bear robes, perfect condition; also elegant fur coat and fur-lined coat; no cash offer refused. 148 East 39th St.

AUTOMOBILES WANTED.

Wanted—To rent by month small limousine car; must be in perfect order. I have chauffeur, very competent. Address, mail only, Joseph Garrison, 29 Murray St.

Automobiles
Ready Reference for Buyers

ABBOTT-DETROIT MOTOR COMPANY, 1670 Broadway, cor. 52d St. Telephone 7166-7167 Columbus.
ALL MAKES Bought, Sold, and Exchanged. Times Sq. Auto Co., 1,710 Broadway.
BENZ Auto Import Co. of America. 244-6-8 West 54th St., N. Y.
BUICK Motor Co., B'way, bet. 55th & 56th St. 'Phone 4040 Columbus.
CORBIN 1,888 Broadway, (63d St.) 'Phone 5903 Columbus.
CADILLAC Cars, Parts, Repairs, Garage. Columbus Circle. Tel. 7700 Col.
EVERETT SELF-STARTING CARS. Shepherd Motor Car Co., Broadway, near 51st St.
FIAT "THE MASTER CAR." Fiat Automobile Co., 1,776 Broadway. 'Phone 6445 Col.
KNOX Knox Automobile Company, 1966-1968 Broadway. 'Phone 4338 Col.
NATIONAL Poertner Motor Car Co., 1,922 B'way, cor. 64th St. 'Phone 8166-7 Col.
"SIMPLEX" "Made in N. Y. City," 240 West 59th St. Tel. 5188 Col.

COMMERCIAL VEHICLES.
AUTOCAR. Autocar Sales Co., 428-430—435-437 W. 19th St.

AUTOMOBILE SUPPLIES.
SPLITDORF-MAGNETO Walton Av. & 138th St. Branch, 1,679 Broadway.

AUTOMOBILE INSTRUCTION.
Booklet explains WHY our Course is best. STEWART AUTO ACADEMY, 233 West 54th St., (near B'way.) "Founded on Honesty." "Prospers on Merit."
WEST SIDE Y. M. C. A. Individual road work. Small shop classes. Booklet, 305 West 57th St.

NEW HORSES SHOW ON THE SPEEDWAY

Road Drivers Try Out Old Glory Purchases in Brisk Brushing.

The Sunday brushing on the Speedway following the Old Glory sale, which is looked forward to each year as being a general treat and surprise to the followers of local harness racing, did not come up to expectations. It is usually the case that all the local horsemen fortunate enough to secure new horses at the famous sale are eager to get out and show their new possessions, but the condition of the drive yesterday was not as good as might have been expected, and many of the road drivers preferred their old horses for the brushing.

Several newcomers were shown, but little brushing was evidenced, as the majority of the time was devoted to displaying the horses, rather than to brushing, and the affair was more of a parade.

Several members of the Road Drivers' Association secured new horses at the sale last week, and indications now point to some exciting sport in the future, if the new ones can live up to their reputations gained on the circular tracks.

Edward Shoemaker, who has been looking for something to take the measure of the old-timers of the drive, was probably successful when he secured Startle, a bay gelding, 8 years old, with a mark of 2:05¼. Startle is a trotter which gained fame last year at Columbus, where it made its mark. Mr. Shoemaker did not enter into any brushes, but put the new acquisition through a lot of paces and expressed himself as well satisfied.

William Scott, President of the New York Driving Club, was expected to show his new trotter, Carol Bells, 2:16¼, but instead drove his favorite pacing mare, Louise E., and had a lively brush with I. V. Hunt's Clover Patch, which the latter won by a short margin.

The dark horse which Edward J. La Place had been keeping under cover for two weeks was on the drive, and identified as Master McKerron, 2:15½, the good three-year-old pacer of 1908, that gained a mark of 2:17¼ at Readville in a colt race.

Another newcomer was Dawson Dillon, 2:13½, a pacer which has been raced over the small Eastern tracks by Trainer Pitman with varying success for the past two seasons. Dawson Dillon is 8 years old and now a member of Charles Weiland's string.

The fastest pacer by the records brought to the drive was Ernest, 2:05¾, one of Walter Cox's string of last season that won several races against good pacers. He gained his present mark at North Randall in the second heat after being beaten by a head for the first heat in 2:03¼. Ernest is now the property of John Lawrence, the Hoboken member of the local association.

Andrew Crawford, who sold the Sailorman, bought the well-known Pittsburgh matinée trotter, Martha C., 2:09½. The newcomer received a short trial early in the afternoon, and qualified as a good, speedy prospect.

Only two other drivers ventured brushing yesterday, Dr. Forster with Strathino and "Honest" William O'Neil driving Midnight Direct, the former winning two out of the three.

Among some of those driving yesterday were: James A. Murphy, with Don Derby, Coast Marie and Brother Milroi; Joseph F. Gibbons, with Clare and Mahlon Wilkes; E. W. Edelmeyer, with Bright Axworthy; H. B. Clarke, with Dick Mason and J. Q.; E. Bottinus, with Za Za; L. Smith, with The Trip; William Cahill, with Pioneer Princess, and Thomas G. Hinds, with Borrelli.

LARCHMONT SEASON PRIZES.

Gunners End Preliminary Shooting and Begin Cup Matches.

The members of the Larchmont Yacht Club who go in for the sport of trapshooting ended what they call the preliminary season yesterday and began the regular shooting for season prizes. There was an excellent muster of gunners, and the conditions were favorable for good scores.

Fourteen faced the traps in the first contest—a ten-target competition from scratch, which was won by W. J. Elias with a full score. The same number shot in the fifteen-target scratch contest, and this was won by J. Henry with a full score.

The Monthly Cup was the first of the regular shoots, in which seventeen competed. R. L. Spotts was the winner. He broke 25 straight. The shoot for the Accumulation Cup was at 50 "birds," and the aim of C. W. Chance proved the best in this. He broke all of his 50 targets. A bronze medal and bar was the prize for a 100 "bird" match, and this was won by R. J. Held with a total of 98 broken.

J. G. Batterson tied with T. J. McCahill in the shoot for the first leg for the new prize offered by A. Bryan Alley. Both shot full scores of 25, and in the shoot-off Batterson won. Eighteen competed in this match. R. L. Spotts was the winner in a special match in which nine shot. His score was 24, and in the high gun contest J. Henry, shooting against twelve others, won the silver medal and bar offered as a prize.

Atlantic Y. C. Annual Meeting.

The annual meeting of the Atlantic Yacht Club will be held on the evening of Dec. 11 at the Waldorf-Astoria for the election of officers and the transaction of such other business as may properly come before the annual meeting. The following have been placed in nomination by the Nominating Committee of the club: For Commodore—J. Stuart Blackton; for Vice Commodore—Willard U. Taylor; for Rear Commodore—Arthur W. Teele; for Trustees—Charles B. Ludwig, William H. Barnard, J. W. Copmann; for Secretary—Edward I. Graff; for Treasurer—P. H. Hart; for Membership Committee—Charles B. Ludwig, (Chairman,) Herbert L. Jones, Kenneth Lord; for Nominating Committee—Yacht Owners: Francis M. Wilson, George P. Dillenback, W. Hunt Hall; Non-Yacht Owners: Charles N. Lindley, (Chairman,) Max Grundner, Walter H. Sykes, Jr. The annual dinner of the club will be held in January, the date to be announced later.

THE WEATHER.

WASHINGTON, Dec. 3.—The moderate disturbance that was over Wisconsin Saturday night moved rapidly southeastward to the North Carolina Coast, with slightly increased intensity. It was attended by general snows in the lake region and the upper Ohio Valley and snows and rains in the Middle Atlantic States. There will be snow or rain Monday in the Middle Atlantic and New England Coast States. It will be somewhat colder Monday in Southern New England, the Middle Atlantic, and north portion of the South Atlantic States, and warmer by Tuesday in the plains States and the central valleys.

The winds along the New England Coast will be moderate north and northwest over north portion and moderate to brisk north and northwest over south portion; Middle Atlantic Coast, brisk north and northwest, and South Atlantic Coast, moderate west and nothwest.

Steamers departing Monday for European ports will have moderate to brisk north winds with snow or rain to the Grand Banks.

FORECASTS TO-DAY AND TUESDAY.

Eastern New York—Fair north, local snows, somewhat colder south, portion Monday, moderate to brisk north and northwest winds. Tuesday, fair.

New Jersey—Colder Monday with rain or snow, followed by fair, moderate to brisk north and northwest winds. Tuesday, fair.

Eastern Pennsylvania—Snow and somewhat colder Monday, followed by fair, moderate to brisk and northwest winds. Tuesday, fair.

Southern New England—Snow and somewhat colder Monday; moderate to brisk north and northwest winds. Tuesday, fair.

The temperature record for the twenty-four hours ended at midnight, taken from the thermometer at the local office of the United States Weather Bureau, is as follows:

	1910.	1911.		1910.	1911.
3 A. M.	27	33	4 P. M.	36	41
6 A. M.	28	34	6 P. M.	34	41
9 A. M.	31	36	9 P. M.	31	38
12 M.	32	40	12 P. M.	30	36

This thermometer is 414 feet above the street level. The average temperature yesterday was 38; for the corresponding date last year it was 31; average on the corresponding date for the last thirty-three years, 37.

The temperature at 8 A. M. yesterday was 36; at 8 P. M. it was 41. Maximum temperature, 44 degrees at 4:50 P. M.; minimum, 33 degrees at 2:20 A. M. Humidity, 64 per cent. at 8 A. M., 76 per cent. at 8 P. M.

SHIPPING AND MAILS

Miniature Almanac for To-day.

Sun rises..7:07 | Sun sets..4:34 | Moon sets..5:16

THE TIDES.

	High Water. A.M.	High Water. P.M.	Low Water. A.M.	Low Water. P.M.
Sandy Hook	5:44	6:10	12:08	12:00
Governors Island	6:00	6:20	12:40	12:00
Hell Gate	7:50	8:10	2:20	1:40

Arrived—Sunday, Dec. 3.

SS Gorgistan, Oran, Nov. 16.
SS Rotterdam, (tank,) Rotterdam, Nov. 19.
SS Idaho, Hull, Nov. 17.
SS Druncliffe, Buenos Aires, Nov. 5.
SS City of Atlanta, Savannah, Nov. 30.
SS Texas, Port Arthur, Nov. 25.
SS Iroquois, Jacksonville, Nov. 30.
SS Delaware, Philadelphia, Dec. 2.
SS Jacob Luckenbach, Baltimore, Dec. 1.
SS Cavour, Barbados, Nov. 26.
SS Bordeaux, Havre, Nov. 19.
SS Soestdyk, Rotterdam, Nov. 19.
SS Antares, Charleston, Nov. 30.
SS Roseric, Boston, Dec. 2.
SS Petroleine, Shields, Nov. 18.
SS Satilla, Galveston, Nov. 23.

Outgoing Steamships.

SAIL TO-DAY.	Mails Close.	Vessels Sail.
Saramacca, Paramaribo	11:30 A.M.	3:00 P.M.
Alamo, Brunswick	——	1:00 P.M.
SAIL TO-MORROW.		
Tennyson, Bahia	11:00 A.M.	2:30 P.M.
Sao Paulo, Para	12:00 M.	3:00 P.M.
Calabria, Naples	——	11:00 A.M.
Lituania, Rotterdam	——	——
Mohawk, Jacksonville	——	1:00 P.M.
City of Atlanta, Savannah	——	3:00 P.M.
El Dia, Galveston	——	12:00 M.
SAIL WEDNESDAY.		
Campania, Liverpool	6:30 A.M.	10:00 A.M.
Tintoretto, Argentina	9:00 A.M.	12:00 M.
Sildra, Bahia	12:00 M.	3:00 P.M.
Oceania, Naples	——	11:00 A.M.
Manzanillo, Santiago	——	12:00 M.
Iroquois, Jacksonville	——	1:00 P.M.
Sabine, Galveston	——	1:00 P.M.
Proteus, New Orleans	——	——

Supplementary mails are open on the piers of the American, English, German, and French transatlantic lines until within ten minutes of the hour of sailing.

Incoming Steamships.

DUE TO-DAY.		
Hudson	Corunna	Nov. 14
Braemar	Algiers	Nov. 13
Pilar de Larrinaga	Antwerp	Nov. 16
American	Puerto Mexico	Nov. 22
Manhattan	Antwerp	Nov. 17
Oceania (Italian)	Naples	Nov. 21
Alesia	Hamburg	Nov. 16
Roma	Lisbon	Nov. 22
Cretic	Palermo	Nov. 22
Cincinnati	Naples	Nov. 21
Martha Washington	Algiers	Nov. 23
Nieuw Amsterdam	Rotterdam	Nov. 25
Duca degli Abruzzi	Naples	Nov. 23
Voltaire	Barbados	Nov. 28
Pancras	Para	Nov. 22
Prinz Eitel Friedrich	Jamaica	Nov. 28
Antilles	New Orleans	Nov. 29
El Sol	Galveston	Nov. 28
Columbia	Glasgow	Nov. 25
DUE TO-MORROW.		
Prinz Friedrich Wilhelm	Bremen	Nov. 25
Kaiserin Aug. Victoria	Hamburg	Nov. 25
Minnetonka	Southampton	Nov. 25
Chicago	Havre	Nov. 25
Luisiana	Naples	Nov. 20
Kronprinz Wilhelm	Bremen	Nov. 28
Zeeland	Antwerp	Nov. 25
Birma	Libau	Nov. 21
Corfe Castle	Shields	Nov. 20
Pancras	Barbados	Nov. 27
Morawijne	Barbados	Nov. 28
Montevideo	Havana	Dec. 1
Havana	Havana	Dec. 2
City of Montgomery	Savannah	Dec. 2
Denver	Galveston	Nov. 29
El Mar	New Orleans	Nov. 30
DUE WEDNESDAY.		
Magdalena	Kingston	Dec. 1
Sibiria	Jamaica	Dec. 1
Olinda	Nipe	Dec. 1
El Siglo	New Orleans	Dec. 1

By Marconi Wireless.

SS Chicago, incoming from Havre, was reported 695 miles east of Sandy Hook at 6:28 A. M. yesterday; due at her pier, if not delayed, early to-morrow.

SS Cincinnati, incoming from Naples, was reported 510 miles east of Sandy Hook at noon yesterday; due at her pier, if not delayed, early to-morrow.

SS Columbia, incoming from Glasgow, was reported 193 miles east of Sandy Hook at 1:50 P. M. yesterday; due at her pier, if not delayed, early to-day.

SS Roma, incoming from Marseilles, was reported 270 miles east of Sandy Hook at 9:30 A. M. yesterday; due at her pier, if not delayed, early to-day.

SS Ancona, incoming from Naples, was reported 1,000 miles east of Sandy Hook at 6:20 P. M. yesterday; due at her pier, if not delayed, Wednesday forenoon.

SS Oceania, incoming from Genoa, was reported 330 miles east of Sandy Hook at 8 A. M. yesterday; due at her pier, if not delayed, this forenoon.

SS Louisiana, incoming from Genoa, was reported 970 miles east of Sandy Hook at 7:35 P. M. yesterday; due at her pier, if not delayed, late on Wednesday.

SS Martha Washington, incoming from Trieste, was reported 650 miles east of Sandy Hook at 9:05 A. M. yesterday; due at her pier, if not delayed, early to-morrow.

By United Wireless.

SS Sabine, Galveston, was 160 m. S. of Scotland Lightship at 8 A. M., 3d.

SS Magdalena, Southampton, was 1,152 m. S. of Scotland Lightship at 6 P. M., 2d.

SS Panama, Cristobal, was 1,655 m. S. of Scotland Lightship at 8 P. M., 2d.

SS Havana, Havana, was 693 m. S. of Scotland Lightship at 7 P. M., 3d.

SS Denver, Galveston, was 545 m. S. of Scotland Lightship at 7 P. M., 3d.

SS City of Montgomery, Savannah, was 330 m. S. of Scotland Lightship at 7 P. M., 3d.

SS Coamo, San Juan, was 143 m. S. of Scotland Lightship at 8 P. M., 3d.

SS Antilles, New Orleans, was 150 m. S. of Scotland Lightship at 7 P. M., 3d.

SS Nueces, Mobile, was 160 m. N. E. of Key West at 7 P. M., 3d.

SS Lampasas, Galveston, was 325 m. W. of Tortugas at 8 P. M., 3d.

Foreign Ports.

Arrived.

SS Philadelphia, at Southampton, Dec. 3.
SS Perugia, at Gibraltar, Dec. 3.

Sailed.

SS Carmania, from Queenstown, Dec. 3.
SS President Lincoln, from Southampton, Dec. 3.
SS Cameronia, from Moville, Dec. 3.
SS Caroline, from Havre, Dec. 3.
SS Touraine, from Havre, Dec. 3.
SS Suwanee, from London, Dec. 3.

Passed.

SS Moltke, New York for Hamburg, signaled Brow Head.
SS Rochambeau, New York for Havre, signaled Brow Head.

Transpacific Mails.

Destination and Steamer.	Mails Close in New York.
Japan, Korea, and China (via Seattle)—Tacoma Maru	Dec. 4 6:30 P.M.
Tahiti, New Zealand, and Australia (via San Francisco)—Aorangi	Dec. 8 6:30 P.M.
Japan, Korea, China, and Philippine Islands (via Vancouver)—Empress of India	Dec. 8 6:30 P.M.
Hawaii, Japan, Korea, China, and Philippine Islands (via San Francisco) — Shingo Maru	Dec. 8 6:30 P.M.
Hawaii (via San Francisco)—Sierra	Dec. 11 6:30 P.M.
Japan, Korea, China, and Philippine Islands (via Seattle)—Minnesota	Dec. 11 6:30 P.M.
Hawaii (via San Francisco)—Wilhelmina	Dec. 15 6:30 P.M.
Fiji Islands, Samoan Islands, and New Zealand (via Vancouver)—Makura	Dec. 22 6:30 P.M.
Tahiti and Marquesas (via San Francisco)—Mariposa	Dec. 23 6:30 P.M.
New Zealand and Australia, (via San Francisco)—Belle of Scotland	Dec. 25 6:30 P.M.

For Latest Shipping News See Page 1.

Weather in Cotton and Grain States.

Special to The New York Times.

WASHINGTON, Dec. 3.—Following is the forecast for Monday and Tuesday as issued by the United States Weather Bureau for the cotton and grain States:

North Carolina—Colder and fair Monday, preceded by local snows in western portion. Tuesday, fair; moderate northwest to north winds.

South Carolina—Fair, slightly colder Monday. Tuesday, fair; moderate northwest and north winds.

Georgia—Fair Monday; slightly colder in northeast portion. Tuesday, fair; moderate northwest and north winds.

Florida—Fair Monday and Tuesday; light to moderate westerly winds.

Alabama, Mississippi, Louisiana, and Eastern Texas—Fair Monday and Tuesday; light variable winds.

Western Texas and Utah—Fair Monday and Tuesday.

Oklahoma—Fair Monday and Tuesday without decided temperature change.

Arkansas, Iowa, Missouri, Nebraska, and Kansas—Fair Monday and Tuesday; warmer.

Tennessee and Kentucky—Fair Monday and Tuesday.

Ohio—Fair Monday, except snow flurries in northwest portion. Tuesday, fair; moderate northwesterly winds, becoming variable.

Indiana and Illinois—Fair Monday. Tuesday, fair, slightly warmer; light to moderate variable winds.

Lower Michigan—Fair Monday and Tuesday; slightly warmer Tuesday in southwest portion; light to moderate variable winds.

Upper Michigan—Generally fair Monday and Tuesday; light to moderate variable winds.

Wisconsin—Fair, slightly warmer Monday and Tuesday; moderate winds, becoming southerly.

Minnesota—Fair, slightly warmer Monday and Tuesday; moderate southerly winds.

North Dakota—Fair Monday. Tuesday, unsettled.

TRAVELERS' GUIDE—STEAMSHIPS.

No Bad Roads to Spoil Your Trip

You will revel in Jamaica's magnificent roadways if you run a car.

In an area of about forty-two hundred square miles there are thirty-six hundred miles of splendid macadamized highways carefully graded and well drained. There are cars for hire with competent chauffeurs. Plan to make the trip this winter. It is the most rewarding journey in the world.

21-Day Cruise every THURSDAY from New York UNTIL Jan. 1, $125.00.
22-Day Cruise every WEDNESDAY from New York AFTER Jan. 1, $135.00.

United Fruit Company
STEAMSHIP SERVICE
17 Battery Pl. Tel. 1025 Rector, NEW YORK
Or Any Authorized Tourist Agency

Spend the Holidays Abroad

Recall old friends and make new ones; visit the old places; plan a family re-union for this Christmas. Book for the last Christmas Sailings of the

North German Lloyd

The "Prinz Friedrich Wilhelm" Dec. 9 and the "Kronprinz Wilhelm" Dec. 14 will land you in good time to reach any point in England or Continental Europe. For Mediterranean ports take the S. S. "Berlin" Dec. 9.

Cruise to Black Sea and Caucasus. From Genoa April 28 to May 29, 1912—$200 up.

Cruise to Polar Regions. From Bremen July 18 to Aug. 15, 1912—$125 up.

Oelrichs & Co., 5 Broadway, New York

A NEW IDEA AND A NEW SHIP
THREE SHORT CRUISES
WEST INDIES
on the RED CROSS LINE
new Tourist Steamship STEPHANO

13 DAYS Dec. 23d Jan. 10th $75.00 UP
To Bermuda, Nassau and Havana.

19 DAYS Jan'y 27th $100.00 UP
To Nassau, Havana, Kingston & Colon.

For the first time you may cruise among the West Indies in a limited time and cost. Electric fans in rooms and forced ventilation from deck. Sea sports, swimming pool, excellent cuisine, orchestra. Ship goes to dock in port. As a limit of 150 Passengers Is Set an Early Booking Is Advised.

Send for Handsome Booklet 53.
BOWRING & CO., 17 State St., N. Y.

The Royal Mail Steam Packet Co.
Exceptional opportunities to visit the
WEST INDIES
INCLUDING
PANAMA CANAL CUBA
JAMAICA COLOMBIA

The Pacific Steam Navigation Co.
PERU-CHILE EXPRESS SERVICE TO AND FROM PANAMA
16 Days New York to CALLAO.
23 Days New York to VALPARAISO.
Services to COLOMBIA AND ECUADOR
SANDERSON & SON, Gen. Agts., 22 State St., N.Y., OR ANY STEAMSHIP AGENT.

BERMUDA ROUND TRIP Berth & Meals $15 UP

Avoid Seasickness by Traveling on The Magnificent, Fast, Twin-Screw Transatlantic Liner "OCEANA"

14,000 Tons; 535 Feet Long.

Largest, Fastest, Most Luxurious and Only Exclusively First-Class Passenger Steamer to Bermuda. Beautiful booklet, Itinerary, Tickets, etc., of Bermuda-Atlantic Line, 290 B'way, N. Y.

TRAVELERS' GUIDE—STEAMBOATS.

BOSTON AND POINTS IN NEW ENGLAND

FALL RIVER LINE via Newport and Fall River. Lv. Pier 19, N. R., ft. Warren St., week days and Sundays, 5:00 P. M. Strs. PLYMOUTH and PROVIDENCE. Orchestra on each.

NORWICH LINE via New London. Lv. Pier 40, N. R., ft. Clarkson St., week days, 5:00 P.M.; Pier 70, E. R., ft. E. 22d St., 6:30 P. M. Strs. MAINE and NEW HAMPSHIRE.

NEW HAVEN LINE Lv. Pier 28, E. R., 2:45 P. M.; week days only. Str. CHESTER W. CHAPIN.

BRIDGEPORT LINE Lv. Pier 27, E. R., week days only 11:00 A. M. Str. NAUGATUCK.

Tickets, &c., at 171 Broadway. Transfer Tourist Offices and Piers.

HUDSON NAVIGATION CO'S
HUDSON RIVER NIGHT LINES
"The Popular Searchlight Route."

PEOPLES LINE To Albany — Str. C. W. Morse and Adirondack. Pier 32, N. R., foot Canal St., 6 P. M. daily (Sunday excepted.)

CITIZENS LINE To Albany & Troy — New Str. Trojan and Rensselaer. Pier 32, N. R., 6 P. M. daily (Saturday excepted.) Stops at Albany in both directions. Excellent cuisine and service.

Rooms Warm and Comfortable.
ROUND TRIP $2.50

JOY LINE $2.40 BOSTON VIA BOAT & RAIL
Providence Direct, $1.50 | Worcester, $3.40
Daily, including Sunday, 5:30 P. M.
From Pier 19, East River.
New Management. Improved Service.
City Ticket Office, 290 Broadway, N. Y.

"The Public Be Pleased."
COLONIAL LINE. Boston via Boat and Rail, $2.50; Providence direct $1.50
Weekdays and Sundays at 5:30 P. M. from Pier 39, N.R., foot of West Houston St. Berths free.
'Phones Spring 9491 and 9492.

EXCURSIONS AND TOURS.

CLARK'S "ARABIC" ORIENT CRUISE
Feb. 8, $400 up for 71 days, including shore excursions. Final ROUND THE WORLD Tour this season leaves Jan. 20, $2,150.
Frank C. Clark, Times Bldg., New York.

Read the Help Wanted advertisements in to-day's issue of The New York Times for opportunities to secure permanent employment.

TRAVELERS' GUIDE—STEAMSHIPS. | TRAVELERS' GUIDE—STEAMSHIPS.

INTERNATIONAL MERCANTILE MARINE LINES
ALL OUR STEAMERS HAVE WIRELESS TELEGRAPH AND SUBMARINE SIGNALS

THE LARGEST AND FINEST STEAMER IN THE WORLD
NEW S.S. OLYMPIC SAILS FROM NEW YORK DEC. 9

Cedric Dec. 7, 12:00 Noon | Minnetonka, Dec. 9, 10:30 A. M.
Cretic Dec. 8, 12:00 Noon | Zeeland, Dec. 13, 10:00 A. M.

American Pier 62, N. R., 9:30 A. M.
PLYMOUTH—CHERBOURG—SOUTHAMPTON.
†Olympic(new)Dec.9,n'n | †Oceanic.......Dec. 16
New York.(Fri.)Dec. 15 | Philadelphia ...Dec. 23
†White Star Line Steamer.

Atlantic Transport
NEW YORK—LONDON Direct. Pier 58, N. R.
Minnetonka.Dec. 9, 10:30 AM | Minnewaska.Dec. 23
Minnehaha.Dec. 16, 8 AM | Minneapolis.Jan. 6

Red Star Pier 61, N. R., 10 A. M.
LONDON, PARIS VIA DOVER—ANTWERP.
Zeeland ....Dec. 13 | Kroonland......Dec. 27
Lapland (new)..Dec. 20 | Finland ....Jan. 3

White Star Piers 59 & 60, N. R.
PLYMOUTH—CHERBOURG—SOUTHAMPTON.
Olympic(new).Dec.9,n'n | *Philadelphia...Dec. 23
Oceanic..Dec. 16, noon | Olympic, (new).Dec. 30
*American Line Steamer.
NEW YORK—QUEENSTOWN—LIVERPOOL.
Cedric....Dec. 7, noon | Laurentic......Dec. 20
Baltic....Dec. 14, noon | Celtic..........Dec. 28
NEW YORK & BOSTON • RIVIERA, ITALY, EGYPT
Azores, Madeira, Gibraltar, Algiers, Villefranche, Genoa, Naples, Alexandria.
Cretic....Dec. 8, noon | Adriatic.....Jan. 10
Canopic.Dec. 12, noon | Cedric .....Jan. 24

CRUISES WEST INDIES $150 Upward — PANAMA CANAL — 31 DAYS SOUTH AMERICA Jan. 20 Feb. 24
White Star Line's New S. S. "Laurentic"
Largest and Finest in the Trade.

WHITE STAR LINE
To The RIVIERA—ITALY—EGYPT
Via Azores, Madeira, Gibraltar,
Algiers and Villefranche
The Largest British Mediterranean Steamers
"ADRIATIC" ☆ "CEDRIC"
Dec. 2—Jan. 10—Jan. 24—Feb. 21—Mar. 6
Detailed Itineraries on Request
PASSENGER DEPARTMENT, 9 Broadway, New York

HAMBURG-AMERICAN

CRUISES DE LUXE
To the West Indies
Five Delightful Cruises to the WEST INDIES, PANAMA CANAL, VENEZUELA, AND BERMUDA, LEAVING NEW YORK by the Palatial Twin Screw Steamers
"Moltke" (12,500 tons). 28 days Jan. 23, Feb. 24, 1912... $150 and up
'Hamburg' (11,000 tons). 21 days Feb. 10, Mch. 7, 1912.... $125 and up
"Moltke" (12,500 tons). 16 days Mch. 26, 1912..... $85 and up
Every Luxury of Travel.
Every Refinement of Service Insured.
Also Cruises to the Orient, South America, Around the World, Italy and Egypt, etc.

CHRISTMAS SAILINGS
To HAMBURG via PLYMOUTH and CHERBOURG.
S.S. KAISERIN AUG. VIC. (25,000 TONS)
SAILS DEC. 12, 11 A. M.
LONDON—PARIS—HAMBURG
†PATRICIA..............Dec. 7, 11 A. M.
†KAISERIN AUG. VIC..Dec. 12, 11 A. M.
*PRES. LINCOLN.......Dec. 21, 9 A. M.
*PRES. GRANT.........Dec. 28, 11 A. M.
†Unexcelled Ritz-Carlton a la Carte Restaurant, Gymnasium, Electric Baths, Elevator, Palm Garden. ‡Hamburg direct. Second cabin only. *Will call at Plymouth and Cherbourg.
SPECIAL THROUGH TICKETS TO SCANDINAVIAN POINTS.
DIRECT Service PHILADELPHIA-HAMBURG.
Tourist Department for Trips Everywhere.

Gibraltar, Algiers, Naples, Genoa
The Ideal Way to the Playground of the World by
S. S. CINCINNATI DEC. 7, JAN. 25, MARCH 7. | S. S. HAMBURG JANUARY 4.
Special Trip to Italy and EGYPT S. S. Kaiserin Aug. Vic. February 14
Calling at FUNCHAL (12 h'rs), GIBRALTAR (4 h'rs), ALGIERS (8 h'rs), VILLEFRANCHE (14 h'rs), GENOA (20 h'rs), NAPLES (8 h'rs), PORT SAID (5 days), Returning to New York via NAPLES and GIBRALTAR.
Passengers carried to any of these ports. Ample time for sightseeing.
Write for Booklets of All Cruises.
HAMBURG-AMERICAN LINE, 41-45 Broadway, N. Y.

CUNARD LINES Fastest, Finest, Largest Quadruple-Screw Turbine Steamships in the World
MAURETANIA DEC. 16, 4 P. M. JAN. 10, 9 A. M. LUSITANIA DEC. 27, 9 A. M. FEB. 7, 9 A. M.
Special Christmas Sailing of the
S. S. MAURETANIA, DEC. 16, at 4 P. M.
CAMPANIA DEC. 6, 10 A. M. JAN. 3, 10 A. M. CARMANIA DEC. 13, 10 A. M. JAN. 17, 10 A. M.
LIVERPOOL, LONDON, PARIS, BERLIN, VIENNA
VIA QUEENSTOWN AND FISHGUARD.
Mauretania and Lusitania do not stop at Queenstown, east-bound
CANADIAN SERVICE—PORTLAND, LONDON
Regular sailings of Steamers Carrying One Class Cabin (II) and Third Class Passengers only.
CRUISES to EGYPT
CALLING AT MADEIRA, GIBRALTAR, ALGIERS, VILLEFRANCHE or GENOA, NAPLES, TRIESTE, FIUME, ALEXANDRIA
Write for itinerary. Sailing hour noon.
PANNONIA Dec. 16 | FRANCONIA Jan. 20 | CARONIA Feb. 20
CARONIA Jan. 6 | LACONIA Feb. 3 | CARMANIA Mar. 2
A la carte service without extra charge. Stopovers permitted.
PIERS FOOT W. 14TH ST., NORTH RIVER. OFFICES, 24 STATE ST., OPPOSITE BATTERY.

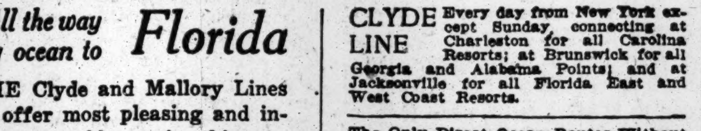

All the way by ocean to Florida

THE Clyde and Mallory Lines offer most pleasing and incomparable service this season, with frequent and direct sailings to the principal Atlantic and Gulf of Mexico Gateways of the Sunny South and Great Southwest.

CLYDE LINE Every day from New York except Sunday, connecting at Charleston for all Carolina Resorts; at Brunswick for all Georgia and Alabama Points; and at Jacksonville for all Florida East and West Coast Resorts.

The Only Direct Ocean Routes Without Change

MALLORY LINE Every Wednesday and Saturday from New York; for Texas, all points Southwest and Pacific Coast; Also for Key West, Miami, Palm Beach, etc.; and every Saturday for Tampa, St. Petersburg, Mobile, etc. "CIRCLE TOURS."

CITY TICKET OFFICES, 290 BROADWAY, } NEW YORK
GENERAL OFFICES, PIER 36, NORTH RIVER

Go to Bermuda
$10 UP ROUND TRIP FROM NEW YORK
Tours Include Hotels, Excursions, Lowest Rates. Twin Screw S. S. "Bermudian," 10,518 tons Displacement, sails Dec. 13th, 23d, Jan'y 3d, 13th, 24th, 31st. Suites de luxe, with private bath; Orchestra; bilge keels; electric fans; wireless telegraphy; no steerage. Fastest, newest and only steamer landing passengers at the dock in Hamilton. Golf, Tennis, Fishing, Bathing, Sailing and Cycling.
WEST INDIES
New S. S. "Guiana" sails Dec. 12th, Jan'y 20th, March 2nd, and other steamers fortnightly for St. Thomas, St. Croix, St. Kits, Antigua, Guadaloupe, Dominica, Martinique, St. Lucia, Barbadoes and Demerara.
For illustrated pamphlets apply to A. E. OUTERBRIDGE & CO., Agents Quebec S. S. Co., Ltd., 29 Broadway, New York; THOS. COOK & SON, 245 Broadway, 264 and 553 5th Av., N. Y., or any Ticket Agent, or QUEBEC S. S. CO., Ltd., Quebec.

FRENCH LINE
Compagnie Generale Transatlantique
Direct Line to Havre—Paris (France.)
Sailing Every Thursday, 10 A. M.
From Pier 57, North River, foot West 15th St.
*La Lorraine.....Dec. 7 | *La Savoie.........Dec. 28
*La Touraine.....Dec. 14 | *La Lorraine.......Jan. 4
*La Provence.....Dec. 21 | *La Touraine.......Jan. 11
*Twin Screw Steamers.
SPECIAL SATURDAY SAILING 3:00 P. M.
One-class Cabin (II) and Third-class Passengers Only.
*Chicago ....Dec. 9
GENERAL AGENCY, 19 State Street, N. Y.

AUSTRO-AMERICAN LINE
MEDITERRANEAN ADRIATIC
Between New York & ALGIERS, ITALY, GREECE, AUSTRIA, KAISER FRANZ JOSEF I. (new), MARTHA WASHINGTON, etc. Sailing schedule 1912 in print, furnished on application. First-class, $70 up. Thru Bookings Dalmatia, Levant, Orient, India, China, Japan.
PHELPS BROS. & CO., General Agents,
17 Battery Place, N. Y. City.

ANCHOR LINE
GLASGOW via LONDONDERRY
Columbia..Dec. 9, 10 AM | California..Dec. 23, 10 AM
Cameronia..Dec. 16, 3 PM | Caledonia...Jan. 6, 10 AM
FIRST CABIN, $70 and $75.
SECOND CABIN, $50.
THIRD CLASS, $32.50.
HENDERSON BROTHERS, 17-19 Broadway.

NEW YORK to ROTTERDAM
URANIUM S.S.CO.
SHORT ROUTE TO LONDON AND PARIS
1ST CABIN, ALL OUTSIDE, $50.00 & UP.
Campanello....Dec. 7 | Volturno.........Jan. 4
Uranium.......Dec. 21 | Campanello...Jan. 18
Uranium S. S. Co., Ltd., 13 B'way, N. Y.

FABRE LINE TO THE RIVIERA
AZORES LISBON NAPLES NICE MARSEILLES
Weekly Sailings (approx.) Special Winter Voyages.
JAS. W. ELWELL & CO., G. A., 17 State St., N. Y.

ITALIAN
CASTLES AND COUNTRY SEATS
By
TRYPHOSA BATES BATCHELLER
With 4 Photogravures, 4 Color Plates, and 80 Half-tone Plates. Royal 8vo. Pp. xv—512. $5.00 net. *Express Extra.*
"The book is of the sumptuous order in make up, with photogravures and decorative adjuncts that impart a festal and holiday aspect. It is an interesting, intimate study of phases of Italian life concerning which the average traveler remains innocently ignorant."—*Philadelphia North American.*
"A brilliant account . . . with an intertwining of the romance of Italian history and art . . . A distinct literary achievement, and one of the most sumptuous products of the art of bookmaking and illustration."—*Springfield Republican.*

ANDREW LANG'S
The All Sorts of Stories Book
Mr. Lang's 23d annual. H. J. Ford's dainty illustrations add to its attractiveness as a gift book for young people. A Prospectus of the Fairy Book Series, with colored illustrations, upon request. *Five colored plates and 43 other illustrations. Cloth, ornamental gilt edges.* — *Cr. 8vo. $1.60 net. By mail $1.75.*

Memories and Studies
By the late WILLIAM JAMES
"All are bright and readable, and the slightest article will leave the reader something to think about."—*New York Sun.* — 8vo. *$1.75 net. By mail $1.89.*

Life of the Marquise de la Rochejaquelein
By M. M. MAXWELL SCOTT.
A new book on "The Heroine of La Vendée," by the author of "Madame Louise de France." *With 8 illustrations and a map.* — 8vo. *$2.40 net.*

From Pillar to Post
By Lt.-Col. H. C. LOWTHER
In a light and breezy style he describes his travels all over the world—from Crete to Morocco, from Ceylon to East Africa. He narrates his experiences of cattle ranching in America and lion hunting in Samoliland, and gives an account of his many adventures in times of peace and war. *With 30 illustrations.* — 8vo. *$4.20 net.*

The Reason of Life
By WILLIAM PORCHER DU BOSE, M. A., S. T. D.
This is an attempt to present the Christian Creed, as a whole, as the completely adequate expression of the meaning and value of life. — *Cr. 8vo. $1.50 net. By mail $1.60.*

God in Evolution:
A Pragmatic Study of Theology
By FRANCIS HOWE JOHNSON
A tentative application of the pragmatic method to religious thought by the author of "What is Reality?" The book contains also an appendix on the use of analogy in speculative thought, in the constructions of science, and in ordinary life. A second appendix concerns itself with an appreciation of the philosophy of Professor Henri Bergson, and its relation to theology. — *Cr. 8vo. $1.60 net. By mail $1.75.*

The Use of the Bible in the Education of the Young
By T. RAYMONT, M. A.
A book for teachers and parents by a well-known teacher and writer on pedagogical subjects. — *Cr. 8vo. $1.25 net.*

English Songs of Italian Freedom
By GEORGE MACAULAY TREVELYAN
The author of the trilogy of Garibaldi has compiled an anthology of poems about the *risorgimento* and has furnished a historical literary introduction and explanatory notes. — *Cr. 8vo. $1.25 net.*

GARIBALDI
AND THE MAKING OF ITALY
By
GEORGE MACAULAY TREVELYAN
Late Fellow of Trinity College, Cambridge.
With 4 Maps and 48 Full-page Illustrations. 8vo. $2.25 net.
"He has produced three scholarly volumes which have all the movement, dramatic episodes, and even the dialogue of historical romance, but whose most trivial incidents are fortified by first-hand confirmation."—*New York Times.*
"Mr. Trevelyan's business was to tell the epic of which Garibaldi was the hero. That he has done brilliantly. With his previous books the career of one of the great heroes of the nineteenth century is fully described."—*New York Sun.*
ALREADY PUBLISHED:
GARIBALDI'S DEFENCE OF THE ROMAN REPUBLIC. With 7 Maps and 34 Illustrations. 8vo. pp. xvi.+378. $2.00 net.
GARIBALDI AND THE THOUSAND. With 5 Maps and 34 Illustrations. 8vo. pp. xvi.+395. $2.25 net.
**Three volumes in a box, $3.50, express paid.
Longmans, Green, & Co. Fourth Ave. & 30th Street

Witching Hill Stories
by *E. W. Hornung*
A series of remarkable New Short Stories by the creator of Raffles, will appear during 1912 in
SCRIBNER'S MAGAZINE
The creator of the incomparable Raffles, past-master of the short story of mystery and adventure, will contribute a series of new stories under the above title. They lead through a most remarkable series of experiences in a London suburb.
A. E. W. Mason's serial, The Turnstile, is appearing in Scribner's, and early in 1912
John Fox, Jr.'s new novel,
The Heart of the Hills,
will begin.
It will be a great year for good fiction.
Send for a Prospectus, and at the same time send your subscription. $3.00 a year; 25c. a number
CHARLES SCRIBNER'S SONS, NEW YORK

The Mansions of England in the Olden Time.
By JOSEPH NASH.
Interiors and exteriors of the old halls, abbeys courts, etc., with their old furniture, carved woodwork, staircases and interior decoration. Depicting the most characteristic features of Domestic Architecture of the Tudor Age.
104 plates, 32 of which are reproduced in all the beauty of the full colors of the originals. The plates are not alone wonderful reproductions of actual houses of the period, but they preserve all the "atmosphere" and charm that made these halls such delightful homes.
NEW EDITION: One Volume, size 10x13½". Bound in Full Canvas, $10.00.
[illegible]

THE THOMSON-PITT BOOK CO.
947 8th Ave., New York.
'Phone 2127 Col. Open Evenings.
BOOKS AND LIBRARIES BOUGHT.
CATALOGUES ISSUED.

BOOKPLATES
Engraving and printing of bookplates. Illustrations in copper and photogravure. Established 1874. W. H. Duncan, 2,113 Caton Ave., Brooklyn, N. Y.

The New York Times.

"All the News That's Fit to Print."

PUBLISHED EVERY DAY IN THE YEAR
BY THE NEW YORK TIMES COMPANY.
Adolph S. Ochs, Pres't & Tr. B. C. Franck, Sec'y.
Address all communications
THE NEW YORK TIMES.

Publication Office..............Times Square
Downtown..............15 Beekman Street
Wall Street..............2 Rector Street
Harlem..............263 West 125th Street
Bronx..........149th St. and Bergen Av.
Brooklyn..............343 Fulton Street
Staten Island...8 Richmond Tce., St. George
Long Island City..........47 Vernon Avenue
Jersey City..............415 Fuller Building
Hoboken..............94 Hudson Street
Newark..............794 Broad Street
Paterson..............236 Main Street
WASHINGTON..............Post Building
PHILADELPHIA..........Public Ledger Building
CHICAGO......122 South Michigan Boulevard
LONDON..............2 Pall Mall East, S. W.
PARIS..............34 Rue du Sentier
BERLIN..............60 Friedrichstrasse

ONE CENT Greater New York, Jersey City, Newark. Elsewhere, Two Cents. Five Cents Sunday.

Subscription Rates—by Mail, Postage Paid.	
DAILY AND SUNDAY, per Week	$0.17
DAILY AND SUNDAY, per Month	0.75
DAILY AND SUNDAY, per Year	8.50
DAILY, per Week	0.12
DAILY, per Month	0.50
DAILY, per Year	6.00
SUNDAY, with Pictorial Section and Review of Books, per Year	2.50
THE NEW YORK TIMES BOOK REVIEW, per Year, (to Canada $1.50)	1.00
TIMES WEEKLY FINANCIAL REVIEW, per Year, (to Canada $1.50)	1.00

To Foreign Addresses—Daily and Sunday, $1.95 per month. Daily, $1.35 per month.
To Canadian Addresses—Daily only, 50c. per month. Daily and Sunday, 90c. per month.

Entered as second-class mail matter.

NEW YORK, MONDAY, DEC. 4, 1911.

NOTHING?

In the interview with Mr. SAMUEL GOMPERS concerning the confession of violence and wholesale murder by labor union officials in Los Angeles, published in THE TIMES Saturday morning, there was the following passage:

> "What will be the attitude of the Federation?" Mr. GOMPERS was asked.
>
> "There will be no particular attitude taken by the Federation," he replied. "If the men have pleaded guilty, then that ends the case, so far as we are concerned, and ends our connection with it. There is nothing more to say except to repeat that we have been cruelly deceived."

Does Mr. GOMPERS really mean this? If so, he is guilty of worse injury to the cause of honest and decent organized labor than any one outside its ranks could possibly inflict. In the very interesting interview with him reported this morning, also, though he frankly denounces violence in labor troubles, he says nothing more to the point.

The crime of the MCNAMARAS is not novel. It is one of a long series of crimes, some of which have been traced to union men. As to the rest, a most harmful suspicion needs must rest on the unions. A partial list of outrages like that at Los Angeles was given in our columns Saturday. There were 113 in the past six years, an average of one every three weeks. Does Mr. GOMPERS, representing the central organization of the unions on whom these outrages impose such fearful suspicion, think that he and his Federation have no duty to perform in such a situation? Is his rule simply to express horror when men are found out and to do nothing to cleanse the unions of others who may be equally guilty? He and his friends have raised a very large fund to defend accused men who have confessed crime. Will they spend neither money nor effort to bring to justice the guilty yet undetected who may be, and, as the McNamara case shows, probably are, connected with the unions? Is his motto, "Thousands for defense, not one cent for purification"? If so, the bitterest foe of organized labor could not so harm it.

THE BANK RESERVE DEFICIT.

The Clearing House banks report a deficit of reserves of some $6,000,000, and only a little below the deficit the corresponding week of the memorable year 1907. The comparison is interesting for its contrasts rather than its likenesses. In neither year was there any real deficit, the country containing now as then a superabundance of gold. But then there had been exaggerated fear of inability to supply any trade requirements, and recovery was in progress. Now the incident will serve chiefly as an illustration of our impractical currency system. There is no present excess of prosperity, such that it is necessary to pray for deliverance from it, and there is in sight a prospect for the recall of foreign loans estimated at $150,000,000, and falling due at brief immediate intervals. Besides, we are constantly accumulating credits from a most thriving condition of our foreign trade. The crop movement is past its height, and only the New Year accounts promise any unusual demand. The prospect that we shall be called upon to finance any crisis in foreign affairs is remote, and in any case can hardly have any association with a rather obscure local movement of cash, on top of an export of gold which was allowed to proceed rather too freely for convenience.

It is such flurries as these which make our finance so inscrutable to foreign observers, while the operation of their own finance is so crystal clear. In the Morocco flurry just past the Berlin market suffered a loss of $27,000,000 cash, say $7,000,000 more than our loss this week, and due largely to unfriendly withdrawals. But there was not the least suggestion that credit accommodations were endangered. On the contrary, during that same week the loans and discounts increased $137,000,000. And it is noteworthy that they made an orderly and prompt decrease. Here we must by legal compulsion restore our reserves before we can enlarge credits, and the facilities are lacking. Our banknote circulation is a broken reed. Despite the inactivity of our trade it has increased during the year by $12,908,513, and now that an increase would be convenient it cannot be made in any considerable amount. Even worse is the fact that the $13,000,000 injected into circulation at a time when we were exporting gold is a permanent addition. The retirement of the notes is limited by law, but the redemptions—or the demand for legal tenders in exchange for notes which remain alive—are in unaccustomed volume. It would be hard to arrange a better object lesson for the enlightenment of those who oppose the Aldrich currency reform.

It was singular that the only opposition at the recent Bankers' Convention came from those who might have been expected to see that it is their operations which cause the country trouble, and that they are the chief beneficiaries of the reform proposals. It is the drift of the country banks' reserves here in dull times that causes our money rate to fall below our normal range, and even below the world's range, thus causing gold exports. And it is the sudden withdrawal of those reserves which causes sudden constrictions in our cash supply. The country banks send their reserves here because our banks unwisely buy them cheaply, being able to do so because the country banks have no better way to use their money. The country's cash goes into and out of the stock market because it cannot go into and out of the discount market for lack of standardized commercial paper in which banks may invest for a brief period and be sure of getting their cash back again. Everybody knows that we have no suitable appliances for either making steam in the money market or of letting off pressure. And those who cause the trouble think that those proposing a way out are speculators and perhaps malefactors. Should the object lesson assume proportions to attract the attention of Congress, then perhaps the order of legislation which now places currency reform too low down might be altered. There ought to be very good politics and no partisanship in pressing it forward faster.

GOV. HARMON.

The study of Gov. JUDSON HARMON which THE TIMES submitted to its readers yesterday throws a good deal of light not only on his interesting personality, but on the conditions of political life for the past decade. Here is a citizen of marked ability, who stands high in his profession of the law, who has served with credit as head of the Department of Justice in the National Government at a time of especial stress, who comes rather rapidly into the field of Presidential probabilities by virtue of the energy, probity, and skill with which he has done the work of Executive in his own State.

Certainly the work he had previously done in the Federal service was not unimportant. He had successfully defended the constitutionality of the Anti-Trust act, the most far-reaching legislation since the resumption of specie payments. Incidentally he had shown the temper of his character by withdrawing from a case under that law because the Administration that had retained him would not pursue the case in the manner he deemed right. President CLEVELAND valued his counsel in the Cabinet highly, and the influence he exerted in National politics was considerable. But it was not until he was called to the Governorship of Ohio that he made the remarkable impression upon public opinion that is now generally recognized. Nor has he made this impression by any startling innovation, by new ideas or new policies. He says himself that he has simply undertaken to apply to his work the old-fashioned Democratic standards of honesty, economy, and fidelity. In reality, of course, these are not essentially Democratic, any more than Mr. CLEVELAND'S "Public office is a public trust," or JEFFERSON'S "Is he honest, is he capable, is he loyal?" A man may have all these virtues and not be a Democrat; but Mr. HARMON holds that he cannot be a good Democrat without them. The point of present interest is that Mr. HARMON has them, and with them a very unusual skill in dealing with men.

His workmanship has been shown not merely in clearing out bad timber in the edifice of the State, but in replacing it with good material and strengthening the construction at weak and exposed parts. Undoubtedly the former was, in a sense, easier because, for the most part, he had to deal with the bad work of his party opponents. It is not so hard to fight foes as professed friends and associates. But two things are to be noted in his career. He has pursued the rascals of the opposing party so effectually, with such open and honorable aims and means, that he has won a great number of Republican supporters. The other is that when it came to dealing with the jobbers in his own party he was not a whit less candid or effectual.

Moreover, Gov. HARMON has taken a broad view of the relation of his office to the people. He has not contented himself with the relatively simple and conspicuous work of unveiling bad conduct and chasing the guilty out of public life. He has secured legislation that makes bad conduct far less easy and safe. In the matter of taxation and in the regulation of public service corporations he has tried and has measurably succeeded in doing away with a great amount and variety of special privilege, and by equalizing the burden of the support of the State has substantially relieved large classes of the people. It must be remembered that the inequalities he has corrected were by no means always in the interest of the corporations or "big" business. Some of them, and some of the meanest and most cruel, sprang from the petty graft inherent in the assessment for taxes by counties and localities. The reform of the tax laws, in which he has been very active and which has unquestionably given to him a large share of the extraordinary popularity that he enjoys, has been a sound and valuable achievement of no low order.

We think that the unvarnished account given by our correspondent of the career of Gov. HARMON, and of the feeling of his fellow-citizens for him, and the causes of it, shows him to be a man of native strength of mind and character, trained by experience and vigorous exercise. The quiet and rooted confidence which the people of his own State show in him and have so strikingly maintained is a factor of real political and moral value. It is surely a matter for sincere gratulation, not only for their own party, but for all sensible Americans, that the Democracy can make its choice of candidates among men of whom Messrs. UNDERWOOD and HARMON are examples.

PICKPOCKETS.

Whenever the police capture a gang of pickpockets in the streets they deserve a special word of encouragement. The detectives are rarely, if ever, at fault in such arrests. They know their men and their habit of working. But it is very difficult to present evidence which will induce a Magistrate to hold such prisoners long, and, after repeated failures to get the men they have identified as thieves sent to jail, the police are likely to be discouraged. They ought to know that every honest citizen who rides in the public conveyances heartily approves their efforts. If they will keep persistently at the work of "rounding up" pickpockets whenever they discover a gang preparing for operations they will soon lessen one of the perils of our streets. Men whose watches and purses are stolen are too apt to shirk their duty to make their loss known to the police. They console themselves by saying hard things about the officers of the law and the way the city is governed.

It is, indeed, amazing that the old pocket-picking game can be played year after year, in the same old way, in this city. The crowded back platform of a street car is the favorite place. The seemingly unintentional jostling of the passengers, the rude efforts of the man in the doorway, who declares that he is on the wrong car, to force his way out; the squeeze, the sudden disappearance of all the thieves, and the discovery by one or two honest passengers that they have been robbed are repeated again and again. Almost everybody knows how it is done. The detectives know most of the expert pickpockets by sight. It seems that something can be done to suppress the evil.

The police do their share when they arrest all the members of a gang, as they did on Saturday night in the neighborhood of the West Seventy-second Street Subway station. It was hoped that this wholesale capture might have some practical result, but all the prisoners were discharged by Magistrate MURPHY in the West Side Court yesterday. Nevertheless, the vigilance of the police should not be relaxed.

NO EAST OR WEST.

More profitable speculation for the Governors of our States in conference assembled than just where the East ends and where the West begins would be a consideration of the means of obliterating all the imaginary political lines of division. The people of this country are striving to get together, to acquire a National point of view, to educate themselves to understand one another. The feeling of rivalry of the West against the East is wearing out. The Western man knows the East much better than he did twenty years ago. He knows that his commercial and financial interests are identical with those of his fellow-countrymen on the Atlantic seaboard, that his credit largely depends on theirs. The so-called Middle Westerner may still be a trifle too bumptious, and attach too much importance to his position somewhere in the geographical or commercial centre of the country, but he is improving. As for the typical Easterner, he is still a trifle set in his ways, a little too arrogant, though he travels about enough to know by this time that not nearly all the intelligence, enterprise, and thrift of his country are confined to his immediate environment. There are still slight differences between the sections that need adjustment, but the forces of mutual enlightenment are working more rapidly and more effectively than of yore.

The people of this country must live down and rise above all sectional jealousies and misunderstandings. There should be, politically, no North or South or East or West. If that much can be accomplished in the first quarter of the twentieth century, we shall be a greater and stronger Nation than ever before, and our National pride will have a safer basis. That there are grave political problems still to be solved cannot be denied, but their solution will be easier if a genuine National understanding is established. The opening of the Panama Canal will do much to upbuild the trade and prosperity of the South and the Pacific Coast, and will assuredly not injure the commerce and industry of the East.

The relations of our own country with foreign countries, including those of this continent, need to be strengthened and clarified, and in some cases may require readjustment. We have dangers to overcome, policies to enforce, which the whole country must meet with clear understanding and singleness of purpose. In the enforcement of neutrality laws to preserve peace among our neighbors of Mexico and Central America, for example, it is not enough for the Federal Government to act. The border and Gulf States should be controlled by the sentiment, which we know prevails among their citizens, which will prevent the fitting out within their limits of warlike expeditions against friendly countries. The importance to the welfare of this Nation of such action in the States probably has never been very seriously considered. As for the perpetual immigration problem of the Pacific Coast, that is a subject which deserves a more thorough and sympathetic study throughout the country, and especially in the East, that it may be more clearly understood in all its aspects.

THE MICE AND THE MONEY.

The tale of the Minnesota farmer who hid his savings, in paper money, under the floor of his attic, safe from bankers, investment agents, and burglars, to find, when he needed his fortune, that the mice had devoured $2,656, is good enough to be true. We are compelled to wonder why he did not take an occasional peep at his money, and thus discover its peril. He seems an unreasonably careless farmer for a thrifty one. But, although the Treasury Department is unable to reimburse him, as he cannot produce remnants enough of his wealth to satisfy the experts that it ever existed, probably it has not gone further from him than if he had invested it in some enterprise that met his fancy. He has learned now that money out of circulation is not money. While his Treasury notes were under his attic floor they were of no more actual value to him than twenty-odd shares in the stock of some non-existent mine or some industrial enterprise existing only on paper. They represented hope, and his hope in the stock would have been larger than his hope in the money, for he would have bought the stock in the belief that its value would increase 500 per cent. or so in an incredibly short time. Thus he has lost some of the pleasures of hope.

But he has also lost his money, which might, indeed, have been stolen in spite of his precautions, or burned, or scattered by high winds, if the mice in his house had not been so hungry. Any reputable banker in his neighborhood could have invested his savings for him in a perfectly safe way, so that they would have increased 3 or 4 per cent. yearly. But, notwithstanding the high average of intelligence accredited to Minnesota, this farmer obviously knew of no outlet for surplus funds between the get-rich-quick enterprise and a hole in the floor. This is assuming, of course, that he is an honest man, who has told a plain, true tale to the Treasury Department, and not the inventor of a neat little get-rich-quick scheme of his own, founded on tales of other farmers who have had partly destroyed bills redeemed by the Government. Certainly, if his story is true, the mice had a novel diet. Very little American money goes directly to feed the mice, though, of course, the total cost of their upkeep must be enormous, and they do not have to bear it themselves.

TOPICS OF THE TIMES.

Apologies Due to a Detective.

Among the minor, but highly satisfactory and far from unimportant, consequences of the McNamara confessions is the brilliant vindication they give to WILLIAM J. BURNS, the greatest detective certainly, and perhaps the only really great detective, the only detective of genius, whom this country has produced. And the vindication is no less as to character than as to achievement. Of course we have in this profession other men of honesty as well as of ability, of courage as well as of intelligence, but in Mr. BURNS there seems to be a unique combination of all the qualities that social servants of this class ought to possess, and he seems to be free from the faults and weaknesses which work of the sort in which he has been engaged for many years so often develops in those who engage in it.

And it is this man, with his long record of success in the hunting down of criminals—a record which is unblemished by a single suspicion of corruption that has any foundation of fact or evidence—who for months was violently assailed as a conspirator who for hire had manufactured an elaborate case against innocent men! It has been said, and innumerable times repeated, and said as of knowledge, that he was plotting against the lives of these innocent men, partly because of personal animosity against the men themselves and partly out of malignant hatred to organized labor.

Now it is an unquestionable fact that the detective business is one subjecting those who follow it to many and strong temptations, and it is not without reason that the testimony of detectives is viewed askance, and, when without corroboration, is rarely accepted as conclusive. It is a business, too, that at the best involves so much of deception and betrayal that many, although realizing that there is no obligation to maintain good faith with public enemies, view the work and those engaged in it with something or much of repulsion. The detective is, however, a necessary instrument for the present protection of society, and it is not probable that any substitute for him will be found much before the millennium arrives.

For the belief that many, possibly a majority, of detectives are "crooked," we have the authority of Mr. BURNS himself, but every unprejudiced student of the times knows perfectly well that he is "straight." He has proved it again and again, and never better than now.

Good Advice, But a Bit Naive.

It is more than slightly amusing to note the gravity with which The Railway Age Gazette argues at length against the perpetuation in railway circles of a Christmas custom which obviously should be the object, not of laborious discussion, but of sternly contemptuous rebuke. For the custom is simply theft, thinly disguised as the giving of Christmas presents. The givers of the presents are the representatives of concerns manufacturing railway supplies and the recipients are railway officials who influence or determine whose supplies shall be bought by their companies, or whose duty it is to see to it that their companies are not cheated in the price or quality of the goods delivered.

According to The Age Gazette this practice has so long and so widely been followed that condemnation of it may be regarded as "hypercritical, or even hypocritical." That risk, however, it bravely takes. These presents, it declares, are either manifestations of the giver's generosity and his esteem for the receiver of his present, or they are intended to influence the latter's action—to make him give unnecessarily big orders, to pay excessive prices, or to pass goods of inferior quality. The second theory is the one which commends itself to The Age Gazette as the more easily credible of the two, and, imagining skeptics, it asks them why the cost of the presents is usually charged up to the expense account of the selling house, and why the man who quits railway service gets no more of them.

These are evidently hard questions, and in the face of them skepticism as to the nature and object of the presents will be maintained with some difficulty. Not infrequently, it seems, the demoralization caused by this custom goes so far that the supply house agent pretends to have made gifts when he has not done so, puts in a bill for what they would have cost if he had bought them, and puts the money in his own pocket. In other words, if the hireling villain does not commit the crime of robbery expected of him, his principals suffer a double loss, while, if he be faithful to them, the railway company is robbed in one or several of half a dozen ways.

Therefore does The Age Gazette exhort both the supply houses and the railway companies effectively to prevent, the one the giving, the other the taking, of these presents. The advice is good. The queer thing is that it has to be given—that there can be any question of its excellence.

A New Use for the Word "Fad."

Several delegates present at the annual conference of the National Association for the Study and Education of Exceptional Children have made in their addresses the somewhat startling statement that, in talking about the things taught in public schools, the word "fad" should be applied, not to manual training, drawing, cooking, nature study, and the like, but to that venerable, almost sacred trio, "the three R's," so loved and respected by the foes of change and complexity of curriculum.

These bold persons, however, are evidently using a well-known expedient to attract attention and force discussion. Deep down in their hearts they, too, doubtless love and respect the three R's no less than does the oldest fogy of us all. What they really mean, perhaps, by these heretical and shocking statements, is that there are some children—the great army of "exceptional," backward children—for whom there is less of immediate profit in learning, or trying to learn, reading, writing, and arithmetic, than in certain other activities.

This is doubtless true, and doubtless true is it also that the very worst fault of our public schools is their failure adequately to recognize that children are individuals, no two alike, and that every attempt to subject large groups of them to identical training is wrong, cruel, and disastrous to all who depart more than a little way from the imagined norm.

The fact remains that any system of education that permanently ignores or slights the three R's can hardly be called a success.

SOCIALISTS' MARRIAGE DOCTRINE

Would "Make Possible Without Degradation an Escape" from Its Ties.

To the Editor of The New York Times:

The domestic troubles of Mr. Upton Sinclair, in common with those of many other men and women, provide a commentary not upon Socialism, that high adventure upon which we are yet to set out, but upon the social and economic system under which those troubles arose. Socialism does contemplate a complete change of that system to the infinite advantage of marriage and the greater glory of the home.

Socialism is an economic device to secure to the worker, for his full use and enjoyment, the entire product of his labor. Marriage is an economic device to deprive woman of freedom of choice in her sex relations and to make her dependent upon man for the necessities of life. Socialism will affect marriage only in so far as it would be affected by the economic independence and political equality of woman with man under any State.

The "trial" element of marriage is recognized to-day by the law which grants divorce, with the right to remarriage, to those who have failed to find marital happiness. But for woman's humiliating dependence upon man, innumerable loveless and miserable marriages, the most immoral of all human relations, made unalterably permanent by economic inequality, would be sundered and the sum of human happiness immeasurably increased.

Socialism, in its economic and political aspects, as set forth in its platform with a clearness that defies misinterpretation by the most stupid, goes no further than this. It does not propose to abolish marriage, foster illegitimacy, tear down the churches, and disrupt the home any more than it proposes to take all the property that exists to-day and redistribute it equally among proletarians and millionaires. But it proposes to make women the equal of men in the great bargain, to invest motherhood with the dignity of economic independence, and to make possible without degradation an escape from intolerable conditions which now chain countless men and women to misery.

Monogamy is the highest human ideal of the sex relation, but monogamy is not submission, and it takes two human beings, equally endowed with freedom of choice, to make it possible.

JOSEPH O'BRIEN.

New York, Dec. 1, 1911.

Union of Brooklyn's Colleges.

To the Editor of The New York Times:

Permit me to join the Brooklyn chorus in thanking you for your editorials in favor of a Brooklyn university. It has long been apparent that the Manhattan institutions do not serve Brooklyn, and that the greatest need of our borough is a university adequate to meet the demands of our great and rapidly growing population. We have the beginnings of a university in Adelphi College, Polytechnic Institute, and the Long Island College Hospital. If these institutions were to unite the result would be an institution with a reputation based upon the excellent record of its constituent parts, and capable of an appeal for funds which could not be denied.

I believe that Adelphi College and the Polytechnic should both be helped to meet their present financial needs, and that they should then combine with the well-endowed Long Island College Hospital to create a Brooklyn university. In making a subscription to the endowment fund of Adelphi College I have offered to double it in case the local institutions would unite. If the citizens of Brooklyn want a university they can secure it by helping the existing institutions and urging their union.

J. E. F.

Brooklyn, Dec. 1, 1911.

Children's Bachelor Judges.

To the Editor of The New York Times:

Who are the Judges that THE TIMES is so constantly recommending for permanent assignments to the Children's Courts, and what are their supreme qualities of fitness for such assignments? I am reliably informed that these Children's Courts during the present year have been presided over almost entirely by childless and bachelor Judges. It seems to me that fatherhood should be the first essential quality for such a position. The impersonal handling of the children by Judges and Superintendents, &c., who are without the instincts that come through a natural condition of fatherhood leads these men to look upon children as mere pawns in the game of life, played by the statistical and self-seeking Judge. If we would correct the failures of our Children's Courts put some fathers on guard.

JAMES L. FALLON.

[illegible], N. Y., Dec. 1, 1911.

LEVY REPLIES TO LARKIN.

Insists That Tobacco Distribution Doesn't Break Up Present Control.

To the Editor of The New York Times:

I have read in your issue of Saturday a letter from Mr. Larkin, attorney for bondholders of the American Tobacco Company, commenting on the petition which I have filed in the Supreme Court.

Mr. Larkin quotes from the petition the following: "The provision of the plan that the preferred stockholders of the American Tobacco Company shall be given a vote is illusory." He then says: "Whatever he (Mr. Levy) means by 'illusory' it is difficult to comprehend." I do not know why Mr. Larkin should find it difficult to comprehend the meaning of the word "illusory." I have no dictionary at hand, but I am sure it would give the meaning as "deceptive" or "misleading," and that is precisely the meaning I intended the word to have when I used it.

And I now say that when the plan said "by proper amendment of the certificate of incorporation of the American Tobacco Company, the preferred stock will be given full voting rights," the reasonable, and, indeed, the only, conclusion is that this would give the preferred stockholders full voting rights with relation to all the property of the combination, and this provision of the plan, when put into execution, proves to be illusory; that is to say, misleading and deceptive.

The preferred stockholders of the present American Tobacco Company will under the new arrangement obviously have a vote only in the company in which they will continue to hold such preferred stock. This will be the present American Tobacco Company reduced in assets by the sale of parts of its property to the new Liggett & Myers Company and to the new P. Lorillard Company, and by the distribution by the American Tobacco Company among its common stockholders of the securities held by it into new companies which are to be created under the plan.

The result will be that the preferred stockholders of the American Tobacco Company will acquire voting rights only in the new or reduced American Tobacco Company, and not in the Liggett & Myers Company, nor the P. Lorillard Company, nor in any of the ten new companies.

This was made clear in my petition by the sentences which Mr. Larkin quotes therefrom, as follows: "This will result in diminishing the control of the common stockholders only in so far as the (new) American Tobacco Company is concerned," and "the stock held by the American Tobacco Company in the accessory and the subsidiary companies, in so far as the same is required to be distributed at all, is to be distributed among the common stockholders of the American Tobacco Company, so that they alone will have voting rights without any such voting rights or any stock therein being given to the preferred stockholders."

Mr. Larkin was, of course, aware of these sentences in my petition because he quotes them in his letter.

The sum and substance of the matter is, then, that the new voting rights of the preferred stockholders of the American Tobacco Company will give them no voting rights whatever in the Liggett & Myers Company, P. Lorillard Company, or in any of the new companies other than the new or reduced American Tobacco Company; and the plan in this respect is therefore manifestly illusory or misleading.

Mr. Larkin gives a table which he says "will show the percentages of voting stock in the various companies which will be owned by the individual defendants and which will be owned by others than the individual defendants." He then gives these respective percentages for each of the ten new companies. The list shows that the percentages thus held by the individual defendants range from 33.88 per cent. to 45.31 per cent., except for two of the companies, as to each of which the percentage is 28.49.

Now, I submit that with the rest of the stock, presumably held among many and widely scattered stockholders, a percentage ranging from nearly 34 per cent. to 45 per cent. is amply sufficient to give an effective working control. It is not a novel proposition in Wall Street, as Mr. Larkin no doubt well knows, that control of a corporation may be exercised by stockholders owning less than a majority of the voting stock. The cohesive power of large stockholders representing 30 or 40 per cent. may and generally does outmatch the scattered forces of unorganized individuals.

Mr. Larkin gives in his tables (which, by the way, are merely copies of the tables furnished in the plan by the combination itself) only the percentages of stock held by the twenty-nine individual defendants. He does not give the percentages held by all of the common stockholders. Manifestly these would be much greater than the percentages shown in his tables. Nor does he give the amount of the common stock held by others than the twenty-nine, but held for their account, or by persons in affiliation with them. Nor does he throw any light on the much-mooted question as to how much of the preferred stock the twenty-nine own, either in their own names or in the names of clerks or friends.

I submit that by virtue of what Mr. Larkin's tables show and by virtue of what these tables eloquently conceal there can be no doubt that the twenty-nine individual defendants will continue to control all these new companies just as they have controlled the entire combination in the past. On the point of the control which six out of the twenty-nine exercised in the past the Supreme Court in its opinion, mentioned by name Mr. Duke, Mr. Ryan, Mr. Whitney, Mr. Brady, Mr. Widener, and Mr. Payne, and said "through the method of distribution of the stock of the new company, in exchange for shares in the old American and in the Continental Company, it resulted that the same six men in control of the combination through the Consolidated Tobacco Company continued that control by ownership of stock in the merged or new American Company."

This referred to the merger of 1904. It is too much for ordinay credulity to ask it to be believed that the same control will not be exercised under the new arrangement by the twenty-nine, Mr. Larkin's "illusory" and "misleading" argument to the contrary notwithstanding.

The propriety of such a controversy as that which Mr. Larkin has raised in relation to a matter about to be submitted to the Supreme Court may, I think, be open to doubt. I have felt justified, however, in replying on account of the manifestly erroneous and misleading statements made by him, which ought not to be left uncorrected.

I am, moreover, particularly led to reply to him on account of the wholly unjustifiable statement made by him, as follows: "Clearly showing the inaccuracy of the petition in this regard and enabling one intelligently to judge of the methods employed by the independents."

So far as this fling applies to me in connection with the petition or otherwise, I resent it as wholly without basis, and I challenge Mr. Larkin to bring forward any proof or even any assertion of fact tending to show that the independent opposition has employed any methods which are not in the highest sense fair and proper.

I will add that it comes with poor grace from a defender of a combination which has been convicted of the grossest business immorality to question the methods used by the independent opposition in its efforts to free itself from the domination of this iniquitous trust.

FELIX H. LEVY.

Washington, D. C., Dec. 2, 1911.

KAISER A PEACE LORD IN CARNEGIE'S EYES

His Intimates Know the Emperor as One Who Has Kept War from Europe.

"HANDS ALL AROUND" MOTTO

Is What We Will Soon See When Arbitration Treaties Become the Rule, Declares the Iron Master.

Andrew Carnegie declared yesterday that in view of the present complications in Europe the necessity of ratifying the proposed arbitration treaties with Great Britain and France had become more urgent than ever. He entertained no fears for the progress of the universal peace movement, but favorable action upon the treaties would have a most helpful influence upon all nations just now.

Incidentally Mr. Carnegie heralded the German Emperor as a "disciple of peace." The Kaiser's title of "war lord" was a slander, he said.

"These warlike proceedings in Europe at present," said Mr. Carnegie, "are a flash from the past, a passing recurrence of the practices of savage times. I do not believe they are the prelude to a period of general warfare: the world is not moving backward. It is not going back to the habit of war.

"Everywhere I hear most encouraging news about the attitude of the people toward the arbitration treaties. The public sentiment in their favor has grown stronger day by day. New York City is to show itself in harmony with the rest of the country by holding a mass meeting in Carnegie Hall on Dec. 12 to indorse them. The meeting was arranged by the Citizens' National Committee organized by President Nicholas Murray Butler. Mr. Choate is to preside, several prominent men are going to speak, and the people will have the opportunity to display their sympathy with the principle of arbitration between nations.

"The attitude of President Taft has been a noble one; he has stated that he is willing that the commission provided for in the treaties should be appointed subject to the approval of the Senate, and this removes the chief objection. A number of Senators from the Foreign Relations Committee have lately expressed themselves as ready to support the treaties.

"The tidings from Europe make the need for ratifying the treaties even more urgent than it was when Mr. Taft proclaimed his advocacy of the policy of arbitrating international disputes. Italy's action against Turkey, Russia's against Persia—these and the Morocco misunderstanding that preceded them have involved seven nations. Fortunately the chief source of danger to the peace of Europe has been removed, to the credit of all concerned, especially of the German Emperor."

"You consider the German Emperor in sympathy with the peace movement?" Mr. Carnegie was asked.

"Decidedly he is. Whatever impressions to the contrary exist are based on ignorance of the Emperor's real nature. Those who are intimate with him know better. He is a disciple of peace, and for the peaceful outcome of this recent episode he deserves particular credit, because he resisted the powerful military spirit that exists in his own country.

"If Great Britain, France, and Germany—remember that Germany, too, has already gone far toward reaching an agreement with us—were to make these arbitration treaties with the United States, it would have a highly sobering effect upon other nations. Their united recommendation would have tremendous weight upon the rest of the world. If we could only get this quartet to play the tune, it would not be much trouble to get the others to dance. If such agreements were made between the United States and these three nations, I believe that in the natural course of events they would come to make similar treaties between themselves. 'Hands all around' would soon come to be the motto and the practice.

"These four nations would stand 'four square to all the winds that blew,' if they had these arbitration agreements one with the other, and by their combined influence would be able to keep the world at peace.

"In Europe, wherever I heard the proposed treaties discussed, there was not one discordant note. Even those pessimists who whispered doubts based their doubts upon the theory that 'the thing was too good to be true.' Poor human nature, they said, could not be expected to rise to such angelic conceptions. They all admitted that the establishment of such relations as these treaties aimed to bring about would be a great step forward. But, they would repeat, it was 'too good to be true.' In this we hope to disappoint them.

"These troubles that we are hearing of now in Europe and Asia do not disturb my faith in the ultimate success of the peace movement. To-day the man who enlists in the army or navy enters about the safest of all vocations. There is only the remotest chance that a United States soldier or sailor will ever see a battle, or even see a shot fired except in target practice. The insurance companies' premium rates, that are based on actual experience, show this to be true. They show that the man in the army or navy is a safer 'risk' than the man who works on railroads or buildings or around machinery."

DR. ABBOTT SUPPORTS TAFT.

Urges Acceptance of Treaties Roosevelt Criticised in The Outlook.

Special to The New York Times.

NEW HAVEN, Conn., Dec. 3.—The ratification by the Senate of the Taft arbitration treaties with England and France was urged to-night at a Yale mass meeting by the Rev. Lyman Abbott, editor of The Outlook, which recently published an editorial by Col. Roosevelt opposing sections of them. Other speakers were Gov. Baldwin of Connecticut, David Starr Jordan, President of Leland Stanford University, and Dean Henry Wade Rogers of the Yale Law School. A petition bearing 1,500 names will be sent from Yale urging the Senate to ratify the treaty. Gov. Baldwin, who presided, said:

"Nothing could make for permanent peace between America, England, and France more than these two treaties. The world movement, of which this meeting is but an incident, is a part of the message of peace on earth."

The Rev. Dr. Abbott said: "To-day the great wars on questions that arise between nations can be easily settled by an appeal to reason. The creation of a world unity and world public opinion has become possible. Let it be conceded that universal peace is yet remote. The world has come together. Let us say to the Senate, we believe in a world supreme court and in a world law."

Dean Rogers said: "The Senate is a touchy body. It has not been used to respond to public opinion. There is no question that the defeat of the Cleveland treaty of 1897 has helped the movement for the popular election of Senators."

WARSHIPS HERE FRIDAY.

Leave Hampton Roads To-day—Will Stay Here Over the Holidays.

Special to The New York Times.

NEWPORT, R. I., Dec. 3.—The ships of the Third and Fourth Divisions of the United States fleet in Narragansett Bay will leave next Thursday for the Navy Yards at Philadelphia and Boston, arriving there by next Saturday for the Christmas holidays.

The First and Second Divisions are to leave Hampton Roads to-morrow, and are due at New York next Friday, to remain for the Christmas holidays.

The Fifth Division, on arrival at Hampton Roads from Santo Domingo, will remain there during December. After the holidays the fleet will rendezvous probably off the Capes of the Chesapeake, about Jan. 1, and proceed to Guantanamo, Cuba, for Winter drills.

BERLIN HOSTILE TO AMERICAN SINGERS

Only the Kaiser's Influence Gives Them a Chance in Opera There.

GRISWOLD HAD OPPOSITION

American Basso Tells of Attempts to Spoil His Work—A Riot When Nevin's Opera Was Produced.

American singers are not well loved in Germany, according to Putnam Griswold, the American bass-baritone, who sang six seasons at the Berlin Opera, and who is now a member of the Metropolitan Opera Company, but they have one friend, and that is the Kaiser.

"What would happen to us Americans in Berlin if the Kaiser didn't like us, I have no idea," said Mr. Griswold yesterday to a reporter for THE TIMES, "but I can tell you that the anti-American feeling in Berlin is strong. It is largely brought about by the fact that the Germans hate the English, and the English and the Americans speak the same language.

"When I went to Berlin Leon Rains was there and some other Americans. Several others have arrived there since, including Francis Maclennan and Francis Rose. It is a fact that once, when I was singing the King in 'Lohengrin,' two choristers stood behind me and hummed false cues, trying to put me out.

"The climax came when Arthur Nevin's 'Pola' was produced. How that work ever came to be presented, I don't know, but Nevin seemed to have a tremendous pull with the Kaiser. Roosevelt had just visited Berlin and the Kaiser was full of love for all things American. Anyway, he commanded a production of Nevin's opera, which was nothing great, but which was beautifully staged.

"The first night after the second act we responded to curtain calls. Nevin and the writer of the libretto were not called for, but they came out anyway, and their appearance was the signal for cat-calls and hissing. People even blew on keys. The orchestra was full of Americans, and they commenced to applaud. The din was terrific. It was almost a riot.

"I'm afraid American opera is killed in Berlin for the time being, as a result; certainly American composers are not in favor there."

"Where did you commence your career?"

"Well, I came from California, and I must have begun out there. In fact, I sang in concerts and oratorio for some time, and then I went abroad, and in a short time spent in London I discovered that I didn't know the first thing about singing. So I went to work hard. I studied in London in the Royal College of Music and then went on to Paris. It was in Frankfort that I made my début, and, while I remained at that theatre for some time, I was heard only in one part, that of the Hermit in 'Der Freischütz.'

"Then I had a stroke of good luck. Col. Savage had heard me somewhere some time and he was engaging singers to appear in his English 'Parsifal' company. He thought of me and I appeared in America for a season as Gurnemanz.

"Later, however, this cost me something else. Cosima Wagner wanted me to sing a rôle at Bayreuth. But I thought it better to tell her that I had sung for Savage before some one else did. The moment I mentioned the subject the good woman turned her back on me and walked away. I knew Siegfried Wagner and twice afterward he broached the matter of engaging me to his mother, but she would never hear of it.

"After I had finished my engagement with Savage I went to Berlin, and it is there that I have had most of my experience besides studying and teaching. It's a fact that I have given as many as fifty lessons in a month and sometimes sung every day of the week. I don't believe it could be done over here, but there the opera starts early and one goes to bed early.

"I also studied in Berlin with Franz Emerich, who has done more to improve my method of singing than anybody else. I do not declaim the Wagner rôles; I sing them with bel canto, and the result is that it is merely vocal exercise. It does not tire me in the least. I could sing Wotan through twice over during the afternoon."

"Is singing of that sort appreciated in Germany?"

"You wouldn't believe it in a land where there is so much bad singing, but it is true that the best singers have the most success. Take the case of Edyth Walker, for example, a superb singer of the dramatic soprano rôles. Olive Fremstad here is another bel canto singer. Her performances are very wonderful to me. I have never seen anything finer or more poetic than her Elsa.

"I sang many parts in Berlin, but I never was heard as Wotan in 'Siegfried,' and have never learned the part. That is why I am studying it now, and learning it in three weeks. I have just that much time to do it in, I believe.

"Gradually, I should like to work out of the German répertoire. I am learning my rôles in other languages. I hope to be heard here as Mephistopheles, and there are other parts which I should like to sing.

"One of them is the rôle of Jacob in Méhul's 'Joseph in Egypt.' There is an opera which I believe would have great success here. It is beautifully simple, pure, and dramatic, like the old French masterpieces. It reminds one of Gluck's work in its classic line. It has only one defect, if it is a defect, and that is the fact that there is only one woman's part and that woman must appear as a boy."

MUSIC IN THE COLLEGES.

Eastern Conference Hears Reports on Progress of the Work.

The Eastern Educational Music Conference held its eighth annual meeting on Saturday at Teachers College. Prof. Charles H. Farnsworth, head of the department of music at the college, presided. Among the delegates were Prof. George C. Gow of Vassar, Prof. Leo R. Lewis of Tufts College, Prof. H. D. Sleeper of Smith, Prof. H. C. Macdougall of Wellesley, Prof. Sumner Salter of Williams, Prof. Morse of Dartmouth, Prof. S. A. Baldwin of City College, New York; Prof. L. B. McWhood of Drew Seminary, Prof. R. E. Olmsted of Smith, and Prof. W. C. Pratt of Hartford Theological Seminary.

This conference seeks the recognition of music as an accredited part of the curricula of colleges and secondary schools, and its yearly reports indicate that steady and substantial growth is being made in this direction. This year's discussions were devoted chiefly to a final revision of the work in practical music, for which college credit should be allowed, as well as the work in musical appreciation required for entrance to college courses. It is proposed that credit for theoretical and practical music should be allowed on the basis of classroom and laboratory work in other college courses.

Mme. Mella Mars Arrives To-morrow.

Mella Mars, the Viennese singer who is coming to the Winter Garden on Dec. 11, will arrive in New York to-morrow on the Kaiserin Auguste Victoria with her husband, Bela Laszky, who will appear with her as accompanist. Before Mme. Mars's first appearance at the Winter Garden she will hold a private reception at the Hotel Knickerbocker, on Thursday afternoon, when newspaper men, society people, singers, actors, and critics will be guests.

Symposium on the Stage Child.

A discussion of the question of the employment of children on the stage will be held under the auspices of the League for Political Education at the Hudson Theatre to-morrow morning at 10:30 o'clock. Miss Agnes Repplier and Augustus Thomas will speak on the affirmative side of the question, and Miss Jane Addams and Owen R. Lovejoy will give their reasons against their employment.

THE NEW YORK SYMPHONY.

Tschaikowsky's Fifth Symphony and Selections from "Eugene Onegin" Given.

The concert of the New York Symphony Society given yesterday afternoon at The New Theatre was devoted to Tschaikowsky; the first half to Tschaikowsky the symphonist, as represented by his fifth symphony, the last to the lyric dramatist, as represented by excerpts from his opera, "Eugene Onegin." The fifth symphony seems more and more certainly his best work in the domain of symphonic composition as time goes on; its substance seems more lasting and of stronger fibre than that of the sixth. The performance under Mr. Damrosch's direction was an uncommonly stirring one, carefully wrought in detail, and yet preserving the large sweep of line. There was full permission taken of the composer's license, expressly given, for freedom of tempo and expression, and there was much elasticity in these respects.

The selections from "Eugene Onegin," one of Tschaikowsky's most widely popular operas, of which Mr. Damrosch gave a concert performance not long ago, were the "Letter Scene" and aria of the heroine, Tatjana; the air of M. Triquet, and the waltz from the second act. Tatjana's air was sung by Miss Florence Hinkle with altogether uncommon success. She has a voice of real beauty, clear and equal in quality, very well under her control, and produced and delivered with ease and spontaneity. Her singing of the air with its preceding recitative was artistic, and expressed much of its deep-seated emotion. One of Miss Hinkle's special excellence was the clearness and finish of her diction.

John Barnes Wells sang Triboulet's air acceptably. He gave the recitative in broken French-English, and the air itself in French. There might have been more unction in his style of delivering both portions, but the voice itself is agreeable. The waltz for orchestra is pleasing, perhaps a little obvious in its melody, which might have more allurement in its place in the dramatic performance as the musical motive and ground work of a brilliant scene upon the stage.

ST. SYLVIA'S COTTAGE SALE.

To Begin Wednesday at the Plaza—Society Women Patronesses.

A sale of St. Sylvia's Cottage Industries of Tivoli-on-the-Hudson is to be held at the Plaza on Wednesday and Thursday. The enterprise is interesting in so far as its members are all American countrywomen, who up to a few years ago knew nothing of the work they now do well.

The patronesses include Mrs. Richard Aldrich, Mrs. John Jay Chapman, Mrs. Robert L. Clarkson, Miss Cruger, Mrs. Catherine C. Cruger, Mrs. Hosmer, Miss Julia Barton Hunt, Mrs. Thomas Hunt, Countess de Laugier-Villars, Mrs. John Henry Livingston, Mrs. Robert R. Livingston, Mrs. Howard Townsend Martin, Mrs. W. Forbes Morgan, Jr., Mrs. de Peyster, Mrs. Geraldyn Redmond, and Mrs. Andrew C. Zabriskie.

WASHINGTON SOCIAL EVENTS.

Miss Southerland's Wedding Jan. 3—Guests at Chevy Chase Club.

Special to The New York Times.

WASHINGTON, D. C., Dec. 3.—Rear Admiral and Mrs. Southerland have issued invitations to a small reception to follow the marriage of their daughter, Miss Mary Southerland, to Mr. Louis Bacon of Boston on Wednesday afternono, Jan. 3, at their apartment at the Connecticut. The marriage ceremony, at which the Rev. Charles Wood of the Church of the Covenant will officiate, will be attended only by the members of the two families.

The engagement of Miss Southerland, announced only two weeks ago, came about in just ten days from the date of meeting, when the bride-to-be was a guest of the future bridegroom's cousins, Mr. and Mrs. Francis B. Crowninshield in Boston.

Brig. Gen. and Mrs. Clarence R. Edwards have as their guests for a few days Mr. and Mrs. Reginald De Koven of New York.

Mrs. Marsh, wife of Commander Charles Carleton Marsh, U. S. N., was hostess at a breakfast to-day at Chevy Chase Club. Among her guests were Miss Wallach, Miss Whiting, Mrs. Sewall, the Rev. Mr. Wellbourne of Baltimore, Commander Groebeck and Commander McCully of the navy, and Hugh Roland.

Mrs. Gheradi, wife of Commander Gheradi, U. S. N., entertained a luncheon party of ten covers to-day at the club.

Others lunching informally at the club were Miss Alice Vandergrift and a party of young people, Miss Pauline Magruder, and Mrs. Joseph Leiter, who had a small party with her.

Representative and Mrs. William Kent of California have taken the residence 1,925 F Street, formerly occupied by ex-Secretary to the President and Mrs. Norton. This property, quite removed from the fashionable territory north and west of the White House, is a part of the Ray estate, and was improved to its present modern and homelike condition by the late Mayo Hazeltine of New York.

Mr. and Mrs. William Arthur Burton have arrived from England for a month's visit to Mrs. Burton's parents, Dr. and Mrs. Krogstad, at the latter's K Street home.

SOCIETY NEWS OF NEWPORT.

Col. Coffin Back at Fort Adams—Dinner to Capt. Sims on the Minnesota.

Special to The New York Times.

NEWPORT, R. I., Dec. 3.—Col. William H. Coffin of the Coast Artillery Corps, commandant of the Narragansett defense district, who has been under treatment in Washington, has returned to Fort Adams, resuming active duty. Mrs. Coffin returned with him.

Mr. and Mrs. Joseph Harriman have returned from New York. Mr. and Mrs. George B. de Forest will close their Newport season next week, going to New York. Next Spring they will occupy the Train villa.

Mrs. French Vanderbilt will enlarge her greenhouses at Harbourview in the Spring.

Officers of the flagship Minnesota will give a dinner on board to-morrow in honor of Capt. William S. Sims, U. S. N., of the Naval War College, formerly commanding officer of the Minnesota.

Mr. and Mrs. Marsden J. Perry have gone to Providence for the Winter. Charles May Oelrichs and Lorillard Spencer, Jr., have returned to New York.

Miss Goldman Now Mrs. Heidenheim.

Miss Laurette Goldman, daughter of Charles J. Goldman of 836 West End Avenue, was married last Wednesday at the Hotel Savoy to Maurice G. Heidenheim. It was incorrectly stated yesterday that the engagement had been announced on Wednesday.

Son for Consul General Topakyan.

Friends of Consul General H. H. Topakyan and Mrs. Topakyan were congratulating them yesterday on the birth of a son at their home in Morristown, N. J. Mr. and Mrs. Topakyan have been married ten years. This is their first child. He will be named Harold H. Topakyan.

Arthur H. Hahlo & Co.

Special Exhibitions
Etchings by Donald Shaw MacLaughlan
and
Mezzotints in color by S. Arlent Edwards
Also on view, rare prints by
Rembrandt, Dürer, Whistler,
Haden, Cameron, etc.

569 Fifth Avenue
(Windsor Arcade)

LEAGUE DISOWNS THE IRISH PLAYERS

Have Nothing to Do with the Gaelic Revival Movement, Says Father O'Flanagan.

LADY GREGORY NOT IN IT

"Irish for Ireland," the Gaelic League's Aim, Says the Envoy to This Country.

The Gaelic League, which is said to have a membership of 100,000 in Ireland and of about 20,000 in this country, has repudiated Lady Gregory, William Butler Yeats, and the Irish Players of the Abbey Theatre, Dublin, who are now appearing in this city. The Rev. Michael O'Flanagan received this cable message yesterday:

> Dublin, Ireland, Dec. 3, 1911.
> The Rev. Michael O'Flanagan, Gaelic League Envoy, Emmet Arcade, 624 Madison Avenue, New York:
> The Gaelic League has no connection whatsoever with Abbey Theatre productions.
> DOUGLAS HYDE, President;
> PATRICK O'DALY, Secretary.

Father O'Flanagan received the message just before attending a reception at the rooms of the Gaelic Society, in West Forty-sixth Street, to Shane Leslie, his fellow-delegate, who arrived here three weeks ago. While Mr. Leslie was describing to a crowded roomful the progress that the league is making in Ireland, Father O'Flanagan wrote out this statement for the reporters:

"Douglas Hyde's cablegram is meant to correct a false notion that has gone abroad in America that the Irish plays now being staged under the management of Lady Gregory at the Maxine Elliott Theatre were in some way connected with the Gaelic revival movement in Ireland. Neither Lady Gregory nor William Butler Yeats were ever elected to the governing body of the league. Neither of them has ever been present at a National convention of the league. Not one of the authors whose plays are now being staged in New York is recognized in Ireland as a prominent Gaelic leaguer.

"Two bodies can speak officially for the Gaelic League, its Coisde Gnotha, or Executive Committee, and the Ard Fheis, or annual convention. Neither of these bodies has ever made any pronouncement upon the Abbey Theatre productions. The reason of this is that nobody considered that the Abbey Theatre productions had sufficient influence for or against the Gaelic movement to warrant discussion by either of these bodies. The plays are written in a new dialect of English produced by a literal translation of Gaelic idioms into Irish. This is a purely literary dialect, and is not spoken in any part of Ireland. The Gaelic League is not interested in the creation of a new English dialect. Its concern is with the Irish language. The spirit of the Gaelic League is a thing entirely different from the spirit of the Abbey Theatre, the very antithesis of it in many ways."

"Have either Lady Gregory or William Butler Yeats ever stated that they did represent the Gaelic League?" Father O'Flanagan was asked.

"No," Father O'Flanagan admitted, "but they are constantly referring to it and talking as though they were connected with it. A newspaper, for example, recently quoted Lady Gregory as saying: 'We are the Gaelic revival.' As a matter of fact, neither Lady Gregory nor Mr. Yeats has any standing in Ireland so far as their connection with the Gaelic revial is concerned. The dialect they use is merely a literal translation of Irish into English. They merely touch on things connected with the revival in their work. The furore which is made over them in this country is indeed a great surprise to us. More is heard of them here in one week than has been heard of them in Ireland in a whole lifetime."

Shane Leslie said Father O'Flanagan's statements represented his views.

At the Hotel Algonquin, where Lady Gregory has been staying since she arrived with her Irish players in this city a fortnight ago, it was said that she had gone to Rochester and would not return till Tuesday. When she was interviewed by a TIMES reporter at the time of her arrival in this city she said that she had been entertained by the Gaelic League in Boston, but did not assert that either she or Mr. Yeats had any official connection with the league.

About 300 members of the Gaelic League attended last night's reception. Mrs. Helen O'Donnell and Edward O'Mahony sang a number of national airs in the Irish tongue. Speeches welcoming Mr. Leslie were made by Patrick Egan, former Minister to Chile, and others.

Mr. Leslie described briefly the aims of the league.

"We are striving for a revival of the Irish language and the study of Irish history and literature," he said. "The story of Ireland has been distorted hitherto because it has been told in a foreign tongue by foreign historians. What the league above all is fighting for is not Ireland for the Irish so much as the Irish for Ireland."

LECTURE ON THE VATICAN.

Dwight Elmendorf Gives Fourth of His Travel Talks at Carnegie Hall.

"Rome and the Vatican" was the subject of Dwight Elmendorf's fourth travel talk in his series at Carnegie Hall last night. The lecturer took his audience through the most interesting parts of the Eternal City, showing many colored views and motion pictures of places and things of interest. While considerable attention was paid to the archaelogical points of the city, the lecture told of them from a modern view-point.

This lecture will be repeated at Carnegie Hall this afternoon. Next Sunday Mr. Elmendorf will conclude his course by speaking on "Naples and Its Environs."

PLAN THEATRE FOR NEGROES.

It Will Be In 138th Street, Between Fifth and Lenox Avenues.

Arrangements to build a theatre to be devoted exclusively to negro plays and negro patronage have been made by a firm called the Johnson Amusement Company, composed of several of the more important of the city's negro residents. Thomas Johnson, an employe of Klaw & Erlanger, is President of the corporation, while Harry Kraton is Vice President. Fred R. Moore, publisher of The New York Age, a negro newspaper, is Treasurer, and the Secretary is Lester Walton, managing editor of The Age.

It is planned to build the theatre in 138th Street, between Fifth and Lenox Avenues. The cost will be about $165,000. Part of the building, which will be on a plot of about 100 feet frontage, is to be devoted to lodge and club rooms for negro organizations. The structure is to be erected by the Runkle Construction Company.

Schumann-Heink Sings In Concert.

Mme. Schumann-Heink was the soloist especially engaged to sing at last evening's concert at the Metropolitan Opera House. The contralto was heard in an air from Mozart's "Titus," and "Mon Coeur s'ouvre à ta voix," from "Samson et Dalila." The other soloists were Mme. Fornia, who sang airs from "Trovatore" and "Romeo et Juliette," and Hermann Weil, who was heard in the "Abendstern" song from "Tannhäuser" and a ballad from "Czar und Zimmermann." The orchestra was under the direction of Josef Pasternak.

Russian Balalaika Orchestra Concert.

The Russian Balalaika Orchestra gave its second concert of the season at the Hippodrome last night before a large audience. The orchestral programme consisted of folk songs, including "Ei Ukhnem," or "The Volga Boatmen's Song," which has always been the most popular of the orchestra's numbers. Owing to an illness of one of the members of the quartet with the orchestra this year, some changes were made in the vocal part of the programme.

LUNN DISCUSSES WEALTH.

Socialist Mayor Says Taft, Roosevelt, and Democrats Have Wrong Ideas.

Special to The New York Times.

PHILADELPHIA, Dec. 3.—Mayor-elect George R. Lunn of Schenectady, N. Y., to-day gave his ideas upon trusts and the solution of the problem of their control to an audience in the South Broad Street Theatre. He said:

"Al lover the country people realize that something is wrong with economic conditions. The only question is as to what is the matter. President Taft says he knows. He says it is because business is too big. Therefore he proposes to smash business. The Democrats hold that the trusts are causing al lthe trouble. They want to break the trusts into pieces. They do not say how many pieces, or what is to become of the pieces. Al lthey advocate is the breaking up of the trusts.

"Theodore Roosevelt thinks that too great liberty is granted to malefactors of great wealth. He thinks if we could lasso some of them and put them in corral all would be well.

"All of these men are preaching immoral doctrines. Especially so Col. Roosevelt, who occasionally praises the Socialists in the weekly paper for which he writes. It is not the men in business that are at fault, it is the system which makes them bad. It is an immoral doctrine to preach that the individual is guilty. The best man on earth could not manipulate the machinery of cruelty so that it would be satisfactory to the man under him.

"The malefactors of great wealth are no more responsible than a stoker on board an ocean liner. We don't want to send them to jail, because we haven't the money to build enough jails. What we want to do is to change the system that creates malefactors of great wealth."

"There is no need for the poor to be with us always, for there is enough for all," said the Rev. George R. Lunn, Socialist Mayor-elect of Schenectady, in a speech delivered at the weekly conference of the Trinity Brethren last night, at the Trinity Club, 197 Montague Street, Brooklyn.

"The slums are breeding idle men who will stop at nothing in their craving for bread. The Church has always been a laggard in social service work.

"A new doctrine has developed among the down and out, owing to the present conditions," said Dr. Lunn. "It reads 'Blessed is he who steals if he knows how,' and 'Cursed is he who steals if he doesn't know how.'"

Mr. Lunn was asked what he thought the effect of the McNamara confessions would be on the election to be held in Los Angeles to-morrow.

"The confessions, to me, as they were to a million other workmen, were a big shock," he said. "Before the confessions I thought that the manner in which the McNamaras were kidnapped by Detective Burns was illegal. Apparently the two men were as guilty as sin, but because they were guilty of murder, the State of California should not be so. If the Socialist candidate knew they were guilty and aided their cause, he deserves to lose, because no party has a right to build its foundations on fraud."

SOCIALISTS NEED MORE ROOM

Sol Fieldman's Forum Seeks a Larger Place Than the Republic Theatre.

After progressing from Harlem street corners to the stage of the Republic Theatre the Socialist party has found Forty-second Street so much interested in debates and lectures on Socialism that it was announced after last night's debate that the Republic would be given up for a larger theatre.

The declaration, "Socialism Would Destroy Individuality," was debated last night by John B. Barnhill of Washington and Sol Fieldman, the organizer of the debates. It was the third and last clash between the two in which Mr. Barnhill, who is just starting a newspaper known as The Anti-Socialist, took the side of capital. J. G. Phelps Stokes has presided at all the debates so far. The Socialists have been charging from 15 cents up to 50 cents, and so great has been the demand for tickets that a week ago speculators did a thriving business until the police interfered.

After the debate Sol. Fieldman told the audience that he was willing to admit that capitalism had not yet succeeded in dehumanizing people, for the management of the Republic, although it had a contract covering the theatre for Sunday nights up to April 28, had agreed to cancel it without consideration so that the Socialists could get a house which would more nearly accommodate the crowds.

Since the debates began on Nov. 19 challenges have been pouring in from anti-Socialists. Last night Sol. Fieldman challenged the American Liberty and Property Association, organized to oppose Socialism, to send their representatives to meet him in debate.

The Socialists were furnishing the theatre and the audience, he said, and in return asked only for the arguments which it is the avowed purpose of the new association to supply. Two of the clergymen whose names appear as members of the Liberty and Property Association, he said, were Bishop Greer and Dr. Parkhurst. It behooved these two prominent representatives of the Church, he thought, to take advantage of the public forum supplied publicly to support their views.

THE RUSSIAN SYMPHONY.

Drops Russian Music for Wagner at Yesterday's Concert.

The Russian Symphony Orchestra, which seems to be broadening its activities, both as to number of concerts and the choice of programmes, devoted itself to the music of Richard Wagner yesterday afternoon in Carnegie Hall. Modest Altschuler, of course, conducted, and the soloists were Mme. Rose Olitzka, who sang Adriano's air from "Rienzi" and "Träume," and Karl Klein, the concertmeister of the orchestra, who played an arrangement of the Prize Song from "Die Meistersinger."

The orchestral selections included the overture to "Tannhäuser," the "Vorspiel" and "Liebestod" from "Tristan und Isolde," the Ride of the Valkyries, the "Vorspiel" to "Lohengrin," the "Waldweben" from 'Siegfried," and the prelude to "Die Meistersinger." The audience was not a large one.

ADVERTISEMENT.

SANTA CLAUS IS LIKELY TO FORGET.

Many homes where unavoidable misfortune has occurred will be cheerless unless the A. I. C. P. sends Santa Claus to them.

A contribution of any size can be used in sending Christmas cheer into some home that Santa would be likely to forget.

Here are a few suggestions:

$100	will send Santa Claus to 40 poor homes with a Christmas dinner for each and a toy for every child.
$50	will send a Christmas basket and a half-ton of coal to each of 10 families.
$25	will bring Christmas to 10 boys and girls, a warm school dress or school suit and a Winter cap for each.
$20	will send warm gloves, mittens, caps and stockings to 35 girls and boys.
$15	will put Winter overcoats on 6 school boys.
$10	will tie up 7 Christmas packages, each containing a warm sweater for some one who goes out to work.
$5	will send baskets with substantial dinners into 2 poor homes on Christmas Day.
$2	will buy 8 pairs of woolen stockings for sick women or children.
$1	will make a little girl happy and comfortable with a suit of warm underwear and a doll.

IN HOW MANY HOMES WILL YOU SEND SANTA CLAUS?

Send contributions to
ROBERT SHAW MINTURN, Treasurer, Room 210, 105 East 22d Street,
NEW YORK ASSOCIATION FOR IMPROVING THE CONDITION OF THE POOR.
R. FULTON CUTTING, President.

TIFFANY & Co.
FIFTH AVENUE AND 37TH STREET

ALL PRICES ARE CONSISTENT WITH THE QUALITY OF MATERIAL AND WORKMANSHIP

THOMAS H. MacDONALD.

Commodore of Bridgeport Club Expires After Long Illness.

Special to The New York Times.

BRIDGEPORT, Conn., Dec. 3.—Commodore Thomas H. MacDonald of the Bridgeport Yacht Club, who tried to lift the Seawanhaka Cup in Canada in 1902 with his boat, the Tecumseh, died at his home on Fairfield Avenue to-day. He had been ill for the last year. He was 52 years old.

Mr. MacDonald was general manager for years of a leading graphophone company and held many offices of local trust. His early life was one of spirited adventure. He ran away from his home in California when 17 and was a sailor before the mast. He had an adventure at Gibraltar and was assisted by the United States Consul at Tangier, who made it possible for him to get home. He was later a soldier in the regular army, and then a clerk in the War Department at Washington.

Before he joined the graphophone company he had been an assistant to Thomas Edison. He was always an enthusiastic yachtsman, and was a member of the New York Athletic Club, New York Yacht Club, and was formerly President of the Long Island Racing Association. He stood very high in Masonry.

ADMIRAL G. H. H. WILDE DEAD.

He Was Long Stationed at Eastern Navy Yards and Retired in 1905.

Special to The New York Times.

BOSTON, Dec. 3.—Rear Admiral George H. H. Wilde, U. S. N., retired, died suddenly of heart disease to-day at his home in North Easton. Admiral Wilde was 66 years old.

Rear Admiral Wilde was born in Braintree, Mass., and was graduated from the United States Naval Academy in 1864 and rose to the rank of commander in twenty years. In 1865 he was serving on the flagship Susquehanna when she went to Havana for the Confederate ram Stonewall Jackson, and commanded the United States steamship Dolphin on her cruise around the world, which was finished in 1885. It was the first time a steel vessel belonging to the United States Navy had circumnavigated the globe.

As Secretary of the Lighthouse Board Rear Admiral Wilde introduced gas buoys on the great lakes, established an electric light vessel on the dangerous Diamond Shoals off Cape Hatteras, and introduced the installation and operation of telephones connecting light vessels with the shore.

He was in command of the battleship Oregon when she grounded on an uncharted ledge in the Gulf of Pe-Chell, and although the rocks pierced her outer and inner hull Capt. Wilde brought the battleship safely into port, 765 miles distant. He was Captain successively at the Portsmouth, N. H.; Boston, and League Island Navy Yards until 1904, when he received his promotion as Rear Admiral and was commandant of the navy yard at Boston when he retired in 1905.

COL. W. S. FRANKLIN DEAD.

He Was Prominent in Baltimore Industrial and Financial Interests.

Col. Walter Simonds Franklin of Baltimore, Md., died at his home yesterday morning of heart disease, at the age of 76 years. He had been ill only a few hours.

Col. Franklin was a civil engineer and was graduated from the Lawrence Scientific School (Harvard) in 1857. When the war broke out he became an army engineer, serving in the Army of the Potomac in McClellan's campaign, with Sheridan in the Shenandoah Valley, and then with Grant until the surrender of Lee. He resigned from his regiment in 1870 and devoted himself to industrial pursuits in Baltimore. He was at various times general manager of the Ashland Iron Company, the Maryland Steel Company, and President of the Baltimore City Passenger Railroad. At the time of his death he was a Director of the Towson Bank of Maryland and of the Provident Savings Company of Baltimore.

Col. Franklin is survived by his widow, two daughters, Mrs. W. K. Cromwell of Baltimore, and Mrs. H. E. Dewing of this city, and by four sons, P. A. S. Franklin, Vice President of the International Mercantile Marine Company; W. B. Franklin of W. B. Franklin & Brothers, stock brokers; George S. Franklin of the law firm of Spooner & Cotton, all of this city, and Walter S. Franklin, Jr., of New Haven.

Mrs. Sarah Frances Burchell.

WASHINGTON, Dec. 3.—Mrs. Sarah Frances Burchell, 85 years old, last surviving member of the older generation of the Van Ness family, died this morning at her home, 1,102 Vermont Avenue. Death came from a general breakdown. Mrs. Burchell's mother was Catalina Van Ness, cousin of John P. Van Ness, Congressman from New York, who had a prominent part in the negotiations which placed the capital city in its present location. Mrs. Burchell was born in Troy, N. Y., and is survived by two sons and two daughters, who live in Washington.

Obituary Notes.

H. F. GJORSTEN, former State Senator and a leader of Norwegians in the United States, died in Minneapolis Saturday of heart disease. A daughter, Beatrice, is in Germany singing in grand opera. Mr. Gjorsten was 50 years old.

MARGARET HARRISON, daughter of Mr. and Mrs. Eugene Harrison, who was a stenographer in Mayor C. W. Bell's office, died at her home in Hackensack, N. J., on Saturday. Her death was due to tuberculosis, contracted in her attendance upon her brother, who died a year ago. She was 25 years old.

HARRY McDOUGALL, since 1889 one of the proprietors of The Newark Sunday Call, died early yesterday morning at his home in Newark. He was 61 years old and had spent more than half his life in the newspaper business. Death followed an illness of several months. Mrs. McDougall and three sons survive him.

THOMAS FRAWLEY, father of State Senator James J. Frawley, died on Friday at his home, 180 East Ninety-fifth Street.

JACOB S. PAULMIER, founder of the First National Bank of Madison, N. J., and its President for thirty years, died on Saturday at his home there. He was 77 years old, and death was caused by heart disease. A son and two daughters survive him.

FORBES TOWNSEND, a bookkeeper, died on Saturday at his home on Senator Street, Bay Ridge. He was 64 years old.

JAMES E. REAMER died on Saturday at his home, 406 East Seventeenth Street, Flatbush. He was a member of the Produce Exchange.

MARY E. B. KLINE, widow of Calvin Kline, an inventor, died on Friday at her home, 340 Bedford Avenue, Brooklyn. She was 82 years old.

Dr. E. S. McCLELLAN, for twelve years President of the Saranac Lake Board of Health and compiler of a Sanitary Code for the prevention of tuberculosis, died on Saturday at the home of his daughter in Northampton, Mass. He was 87 years old.

JOHN W. SPAIGHT, editor and proprietor of the Fishkill Standard for forty-five years, died on Saturday at Bound Brook, N. J. He was a newspaper man for more than sixty years, having worked on Poughkeepsie and Peekskill papers years ago.

Marriage and death notices intended for insertion in The New York Times may be telephoned to 1000 Bryant.

Born.

ALEXANDER.—Nov. 27, Bensonhurst, to Mr. and Mrs. E. Alexander, a son.

COHEN.—Dec. 2, The Nassau, Fort Washington Av., to Mr. and Mrs. C. Cohen, a daughter.

COHN.—Nov. 28, Rockaway Park, to Mr. and Mrs. S. Cohn, a daughter.

FLEISCHL.—Dec. 2, 1,120 Bryant Av., Bronx, to Mr. and Mrs. J. Fleischl, a daughter.

FREEMAN.—Dec. 2, 68 East 94th St., to Mr. and Mrs. S. J. Freeman, a son.

HOCHSTADTER.—Nov. 28, Far Rockaway, to Mr. and Mrs. Irving Hochstadter, a daughter.

MICHAELIS.—Dec. 1, 964 Tiffany St., Bronx, to Mr. and Mrs. A. Michaelis a daughter.

SCHWEITZER.—Nov. 26, 495 Manhattan Av., to Mr. and Mrs. A. I. Schweitzer, a daughter.

SPRINGER.—Nov. 30, 535 West 163d St., to Mr. and Mrs. Lester Springer, a son.

STARK.—Dec. 2, 482 Decatur St., Brooklyn, to Mr. and Mrs. H. Stark, a daughter.

WERNER.—Dec. 2, 1,340 Wilkins Av., Bronx, to Mr. and Mrs. L. Werner, a daughter.

WISCHANSKI.—Nov. 27, 1,530 Minford Place, Bronx, to Mr. and Mrs. H. Wischanski, a daughter.

Married.

BRAUNSTEIN—JUFE.—Nov. 30, Sadye E. Jufe to Israel Braunstein.

ECKSTEIN—BRONSTEIN.—Nov. 25, Ruth Bronstein to Hugo G. Eckstein.

LAZARNICK—ALEXANDER.—Nov. 30, Rose Alexander to Nathan Lazarnick.

OPPENHEIMER — STETTHEIMER.—Nov. 28, Irma Stettheimer to Herbert L. Oppenheimer.

WALTON—MEYER.—Nov. 30, Julia Meyer to Harold S. Walton.

WELLHAUSEN—KRUGER.—Nov. 29, Emma C. Kruger to Max G. Wellhausen.

Brooklyn.

CONDIT—CORLIS.—Nov. 29, Mary E. Corlis to Harry W. Condit.

HALLOCK—TYGERT.—Nov. 29, Edna Tygert to Lewis W. Hallock.

NELSON—CASEY.—Nov. 30, Anna B. Casey to Ivar W. Nelson.

QUIGG—WELDON.—Nov. 29, Francise A. Weldon to Edward Quigg.

New Jersey.

BLACKBURN—MILNER.—Dec. 2, Ridgewood, Dorothy Semmes Milner to Charles T. Blackburn.

SNOW—CARMAN.—Nov. 28, Nutley, Gertrude A. Carman to Horner H. Snow.

Died.

BETTS.—On Dec. 3, 1911, at his late residence, 98 Ross St., Brooklyn, George W. Betts, aged 87. Services at the residence, 8 P. M., Tuesday. Funeral private.

BISHOP.—Died, in Paris, Dec. 1, suddenly, David Wolfe Bishop, son of the late David Wolfe Bishop, in the 37th year of his age.

BURROWS.—On Sunday, Dec. 3, at 2:15 P. M., Allan Doremus Burrows, son of Alfred and Annie S. Burrows, in his 20th year, after a lingering illness. Funeral services from the residence of his grandmother, Mrs. H. P. Doremus, 102 West 75th St., Tuesday, Dec. 5, at 5 P. M. Interment Cedar Lawn. Passaic papers please copy.

DOYLE.—John F., on Saturday, Dec. 2, 1911, after a brief illness, at his late residence, 14 West 87th St., in the 75th year of his age. Solemn requiem mass at Church of the Holy Name, 96th St. and Amsterdam Av., on Tuesday, Dec. 5, at 10:30 A. M. Interment Calvary Cemetery. Kindly omit flowers.

DOYLE.—The Society of the Friendly Sons of St. Patrick of the City of New York announces with deep regret the death of John F. Doyle on Dec. 2, 1911. Members are requested to attend the funeral services at the Church of the Holy Name, 96th St. and Amsterdam Av., on Tuesday, Dec. 5, at 10:30 A. M.

JOHN J. DELANEY, President.
WILLIAM J. CLARKE, Secretary.

DWYER.—Suddenly on Dec. 3, Margaret Carlotta Dwyer, beloved wife of Thomas Dwyer. Funeral from her late residence, 601 West End Av., on Wednesday, Dec. 6, thence to the Church of the Blessed Sacrament, 71st St. and Broadway, where a mass of requiem will be offered for the repose of her soul at 11 A. M. Interment Calvary Cemetery.

GALLOP.—Entered into rest Dec. 2, Lucia W. Dyckman, wife of E. H. Gallop. Funeral services from her late residence, 204 Ringgold St., Peekskill, N. Y., Tuesday, Dec. 5, at 2 P. M.

GILROY.—On Friday, Dec. 1, 1911, at his residence in Far Rockaway, L. I., Thomas F. Gilroy, aged 72 years. Solemn requiem mass will be celebrated for the repose of his soul on Monday, Dec. 4, 1911, at 9:45 A. M., at the Lady Chapel of St. Patrick's Cathedral, entrance on Fifty-first St. Interment at Woodlawn Cemetery at the convenience of the family. Please omit flowers.

GREGORY.—At Dansville, N. Y., on Nov. 29, Helen Davis Gregory, beloved wife of Walter E. Gregory, M. D., of the Jackson Health Resort. Interment in Dansville, Dec. 1.

JONES.—William, (Gwilym Llumdian,) entered into rest on Sunday evening Dec. 3, 1911, at his residence, 35 West 126th St., New York City. Funeral service at Welsh Presbyterian Church, 13th St., between 2d and 3d Avs., Tuesday evening, Dec. 5, at 8 o'clock. Interment at convenience of family. Welsh papers please copy.

KRETSCHMAR.—On Friday morning, Dec. 1, Horatio C. Kretschmar. Friends are invited to attend the funeral services Monday morning, Dec. 4, at 9:30 o'clock, at his late residence, The Barcelona, 105 West 58th St. It is kindly requested that no flowers be sent. Interment at Philadelphia.

LINNARD.—On Dec. 2, 1911, at the residence of her son-in-law, Dr. Frank T. Hopkins, Sarah J. Linnard, wife of the late James Mifflin Linnard. Services will be held at St. Mary's Church, Philadelphia, on Tuesday, 5th inst.

PAULMIER.—On Friday, Dec. 1, at Madison, N. J., Jacob S. Paulmier, in his seventy-seventh year. Funeral services at his late residence on Green Av. on Monday, Dec. 4, at 2:15 o'clock.

SCRIBNER.—On Dec. 2, Margaret I., daughter of the late Rev. John Marston and Ann Eliza Scribner. Funeral services at her late residence, Middleburg, N. Y., at 2 P. M., Monday, Dec. 4.

STOWER.—James N. Stower, on Friday, Dec. 1, 1911, at his home in Plattsburg, N. Y., aged 67 years.

TEMPLETON.—William Templeton. Funeral THE FUNERAL CHURCH, 241 West 23d St., (Frank E. Campbell Building.)

TOTTEN.—On Sunday, Dec. 3, Kate M., daughter of the late James D. and Phebe L. Totten. Funeral at Home for Incurables, 183d St. and 3d Av., Tuesday, at 3 P. M. Take 3d Av. elevated to 183d St. station.

TOWNSEND.—On Saturday, Dec. 2, 1911, Forbes, eldest son of the late B. C. and Susanna B. Townsend, in his 64th year. Funeral services will be held at Grace Baptist Church, 47th St., between 3d and 4th Avs., Brooklyn, on Monday evening, Dec. 4, at 7:45 o'clock. Interment private.

WATSON.—On Sunday, Dec. 3, 1911, Euphemia, widow of John Watson. Funeral services at the home of her sister, Mrs. William C. Morgan, 974 Anderson Av., Tuesday evening, at 8 o'clock.

ADLER.—Theresa, 2,184 Amsterdam Av., Dec. 2, aged 69. Funeral to-morrow, 10 A. M.

BABCOCK.—Walter F., 2,380 8th Av., Dec. 2, aged 29. Funeral to-day, 9:30 A. M.

CABLE.—Elizabeth, Dec. 1. Funeral 171 8th Av.

CAILLE.—Emily, 753 Madison Av., Dec. 1, aged 56.

CHAMBERS.—William, 398 East 51st St., Dec. 2. Funeral to-day, 10 A. M.

CLARKE.—George J., Mount Sinai Hospital, Dec. 2.

JOHNSON.—Frederick A., 601 Eagle Av., Bronx, Dec. 2.

KENNEDY.—John W., 138 West 109th St., Dec. 2. Funeral to-morrow.

MEHLIG.—Max, 160 East 126th St., Dec. 1. Funeral to-day, 9:30 A. M.

MULLER.—Ada, 123 West 138th St., Dec. 2. Funeral to-morrow, 1 P. M.

MURPHY.—George I., 2,035 3d Av., Dec. 2. Funeral to-morrow.

MURPHY.—Catherine, 1,521 Haight Av., Westchester, Dec. 2. Funeral to-day, 9:30 A. M.

NEW.—Ellen, 1,322 2d Av., Dec. 1. Funeral to-day, 9 A. M.

SHAUGHNESSY.—Patrick, Rosebank, S. I., Dec. 1. Funeral to-day, 10 A. M.

VALENTINE.—William F., Dec. 2, aged 62. Funeral 171 8th Av., to-morrow, 10 A. M.

YENZER.—Michael, 301 East 136th St., Dec. 1, aged 60. Funeral to-day, 9 A. M.

YOUNG.—Robert B., Dec. 2. Funeral 171 8th Av.

Brooklyn.

CLANCY.—Martin, 211 26th St., Dec. 2. Funeral to-morrow, 9:30 A. M.

DROBEGG.—Karl, 100 Dean St., Dec. 2. Funeral to-morrow.

WATERS PIANOS

Horace Waters & Co.
have selected from their large and elegant stock of Pianos and Player-Pianos the following leaders on which to make
A Special Offer
at low prices and on easy terms.

Style A—Waters Upright
An artistic piano of the highest grade, celebrated for its full, rich, deep tone with fine singing quality—one of our most popular styles, only
$250
$10 down and $7 monthly and no charge for interest.

Syle 85—Chester Piano
7 1-3 octave, 3-stringed, full iron frame, ivory keys, good, durable tone and handsome case. Warranted 6 years.
$190
on payments of only
$5 Per Month
without interest. Stool, tuning and delivery free.

Style 88--Chester-Autola
Player-Piano with full scale, 88 notes and automatic tracker. A most excellent and up-to-date player-piano, that is simple and easy to play. Price
$425
$25 cash and $10 monthly, and no charge for interest or extras.

Send Postal for Catalogue
Our 3 stores will be
OPEN EVENINGS
until January 1st.

Horace Waters & Co.
134 Fifth Av., near 18th St.
127 W. 42d St., nr. B'way
254 W. 125th St., nr. 8th Av.

Died.

FUHRMANN.—Catherine, 976 Madison St., Dec. 2, aged 68. Funeral Dec. 6.

McINTYRE.—Catherine, 774 East 21st St., Dec. 21, aged 80.

MANGE.—Benjamin A., 230 President St., Dec. 2, aged 91.

O'NEILL.—Arthur, Kings County Hospital, Dec. 1, aged 72.

WEIDECK.—Jacob, 109 Sheridan Av., Dec. 2, aged 19. Funeral to-morrow, 2 P. M.

Long Island.

HILLARY.—Sabina, 63 Hulst St., Long Island City, Dec. 2. Funeral to-morrow.

New Jersey.

ABRAHAMS.—Sophia, 450 High St., Newark, Dec. 1, aged 88.

BENJAMIN.—Elizabeth L., Glen Ridge, Dec. 1.

ARNOLD.—Mary C., Point Pleasant, Dec. 2, aged 90. Funeral to-day, 2 P. M.

BREHENEY.—Mary, 303 Railroad Av., Jersey City, Dec. 2.

EHRKE.—Federick, Harrison, Dec. 1, aged 69. Funeral to-morrow.

KOPP.—Katherine, 735 Bergen Av., Jersey City, Dec. 2, aged 79. Funeral to-day.

LYNCH.—James, 312 Pavonia Av., Jersey City, Dec. 1, aged 78.

MAHR.—Charles, Harrison, Dec. 1, aged 44.

MEISOL.—Albert C., Irvington, Dec. 1, aged 13. Funeral to-day, 8:45 A. M.

LLET.—Christopher A., Harrison, Dec. 1.

THOMAS.—Harriet A., 16 Sidney Place, Newark, Dec. 2, aged 67.

TINTLE.—John, 74 Chambers St., Newark, Dec. 2.

WATERS.—Rosa, Atlantic City, Dec. 1, aged 69.

New York State.

CROWE.—Mary A., 154 Washington St., Mount Vernon, Dec. 2. Funeral to-day.

PALMER.—Cathrin, White Plains, Dec. 2, aged 83. Funeral to-morrow.

In Memoriam.

BERGER.—Hugo, in memory of; died Dec. 16, 1910.

FEIST.—Julia, unveiling monument, Oheb Scholem Cemetery, Newark, N. J., Dec. 10, 3 P. M.

FLORSHEIM.—Anson, unveiling monument, Union Hills Cemetery, Dec. 10, 2:30 P. M.

GROB.—Rosa, in memory of; died Dec. 7, 1908.

GROSS.—Jessie, unveiling monument, Union Fields Cemetery, Dec. 10, 3:30 P. M.

HABIG.—Paul, mass St. Mary's Church, Newark, N. J., to-day, 8 A. M.

HARRIS.—Lena, unveiling monument, Union Field Cemetery, Dec. 10, 3 P. M.

HERTZ.—Joseph, unveiling monument, Mount Zion Cemetery, Dec. 10, 2:30 P. M.

HEYMAN.—Charlotte, unveiling monument, Washington Cemetery, Dec. 10, 2 P. M.

NEALIS.—James J., in memory of; died Dec. 4, 1908.

OFFNER.—Edythe, unveiling monument, Linden Hill Cemetery, Dec. 10, 2:30 P. M.

REILLY-SINGLETON.—Mollie, mass St. Joseph's Church, Newark, N. J., to-day, 8:30 A. M.

SOBEL.—Rose, unveiling monument, Washington Cemetery, Dec. 10, 2 P. M.

STEIN.—Annie, unveiling monument, Linden Hill Cemetery, Dec. 10, 2:30 P. M.

UNDERTAKERS.

FRANK E. CAMPBELL, 241-243 West 23d. Chapels. Ambulance Service. Tel. 1324 Chelsea

John W. Lyon Oldest Established. Economical. 69 E. 125th St. 'Phone 1333 Harlem

CEMETERIES.

THE WOODLAWN CEMETERY
233d St. By Harlem Train and by Trolley.
Office 20 East 23d St., N. Y.

RELIGIOUS NOTICES.

TRINITY CHURCH.
Sunday Services: 7:00, 7:30, 11:00 A. M., (Sermon;) 3:30, 8:00 P. M.
Week-day Services: 7:30, 9 A. M.; 5 P. M.
Preachers at Noon Services During Advent:
MONDAY, DEC. 4. Rev. Wm. M. Geer, Vicar of St. Paul's Chapel.
TUESDAY, DEC. 5. Rev. John Mockridge, Vicar of Trinity Chapel.
WEDNESDAY, DEC. 6. Rev. Milo H. Gates, D. D., Vicar of the Chapel of the Intercession.
THURSDAY, DEC. 7. Rev. Edward H. Schlueter, Vicar of St. Luke's Chapel.
FRIDAY, DEC. 8. Rev. W. W. Bellinger, D. D., Vicar of St. Agnes's Chapel.
CHURCH OPEN ALL DAY.
The public is cordially invited to the services, both on Sundays and on week days.

Wm.A.Read&Co.
Bankers
Members of the New York, Chicago and Boston Stock Exchanges
Investment Securities
List of current offerings on application
Commission orders executed in all the principal markets
Deposits received and interest allowed on balances subject to draft at sight
25 Nassau Street
New York
Boston London Chicago

Underlying Railroad Bonds
BONDS of this type represent in most cases the original mortgages placed on the properties. Since they are being gradually retired, or replaced by refunding or consolidated mortgages, the supply is becoming more and more limited, while the demand is steadily increasing.
Our Circular No. 824, "Railroad Bonds," describes among others several issues of underlying railroad bonds.
Spencer Trask & Co.
43 Exchange Place, New York
Albany—Boston—Chicago
Members New York Stock Exchange

Proper Investment Service
requires intelligent appreciation of the investor's circumstances, thorough knowledge of comparative values available in the market and the experience necessary to make for each investor selections *BEST* adapted to his needs in point of security, income, marketability and probable appreciation in value. The organization of N. W. Halsey & Company renders a selective investment service of this character. *Your* patronage is cordially invited.
N.W.Halsey&Co
49 Wall Street, New York
Philadelphia Chicago San Francisco

A Striking Comparison
As the average bonded debt of American railroads exceeds $35,000 a mile, the first mortgage bonds of a steam railroad issued at $9,000 a mile should appeal to conservative investors. Earnings are at the rate of double interest charges and the bonds YIELD 5.25%.
Circular on request.
F. J. Lisman & Co.
Members New York & Chicago Stock Exchanges
30 Broad St., New York
Philadelphia Chicago Baltimore Hartford

R. R. EQUIPMENT BONDS
TO YIELD 5%
Special list on request.
Farson, Son & Co.
Members New York Stock Exchange.
New York, 21 Broad Street
Chicago, First Nat'l Bank Bldg.

BLAIR & CO
24 BROAD ST., NEW YORK.
Domestic and Foreign Bankers
INVESTMENT SECURITIES
Travelers Letters of Credit

United Cigar Stores
Pacific Gas & Electric Com
BOUGHT AND SOLD
Lamarche & Coady
'Phone 3669 Broad
25 Broad Street, New York

Henry Clews & Co.
BANKERS,
11, 13, 15, 17, AND 19 BROAD ST.
MEMBERS N. Y. STOCK EXCHANGE.
STOCKS and BONDS bought and sold for investors and carried on liberal terms.
Banking accounts received subject to check at sight. Interest paid on daily balances.
LETTERS OF CREDIT
issued available the world over

New Orleans Ry. & Light Issues
Niagara Falls Power Issues
International Traction Issues
J. S. Bache & Co.
42 Broadway. Tel. 6400 Broad.

THE FINANCIAL SITUATION

If all the matters bearing on business and financial affairs which are likely to come up before the session of Congress which begins to-day were advanced as fresh proposals they would doubtless be sufficient to keep the security markets in a condition of unsettlement, the degree of which would depend upon the extent to which other factors might supplement or offset the influence of proceedings in Congress. Among the legislative proposals which are expected to be considered at this session are modifications of the tariff, "trust" legislation of various kinds, the extension of Federal supervision over railroad capital issue, and, unless this session is to differ widely from most other recent sessions, other proposals affecting the railroads in more or less important degree. Whatever the merits or demerits of each of these, in ultimate analysis they are calculated, and none more so than the effort at tariff revision, to create hesitancy and uncertainty in business. The question arises, however, whether the potency of these Congressional proceedings as an influence upon business and upon the course of events in the financial community has not been diminished by the fact that all of these have long been accepted as probable matters for action, or at least for consideration, at this session of Congress. In view of all that is regarded as possible at this session, it is indeed unlikely that it will produce surprises in matters capable of exerting adverse, or at all events presently unsettling, influence upon business.

In the light, too, of recent events there is less reason to fear the results of some of the legislation which will be proposed, even if not reduced to law, at this session. Certain it is that the actual working out of the anti-trust decisions in the American Tobacco and Standard Oil cases has done away with the discouragement, the all but hopelessness, with which the operation of the Sherman law was regarded last Summer by an influential body of the financial community. This fact will make much difference in the attitude which business and finance will take toward further discussion of corporation regulation. Uncertainty is the condition against which business finds it hardest to contend, and that has without doubt been diminished, so far as the regulation of big business is concerned, by the interpretation of the law set forth in the decisions of the Supreme Court rendered in May last, the practical application of which is now being shown in the cases of the two trusts dissolved in compliance with those decisions. It is true that an effort is now under way by outside interests to upset the reorganization of the American Tobacco Company, which has received the approval of the United States Circuit Court. The success of this effort would mean the reopening of this case, so far as the application of the Supreme Court's decree to the practical problem of reorganizing the company is concerned, and would renew the uncertainty which was brought to an end when the recent decree of the Circuit Court was entered and the Attorney General announced that he would not appeal from it. Nothing has yet developed in this movement, however, to lead the financial community to attach grave importance to it or to believe that it is likely to be successful. In the matter of the tariff there are also considerations which may serve to lessen the possible effect of proposed revision upon business and upon the security markets. The divided political control of Congress is in itself a factor which lessens the chance of an agreement on the tariff which will prove acceptable to the President, but, apart from this fact, it is not likely, for several reasons, that any drastic revisions are likely to meet with general support in Congress. The industrial development of the Southern States, and the necessity under present exigencies of huge Government appropriations for a large revenue from customs, afford further reasons for expecting that any tariff revision which may be put on the statute books will be moderate in degree and probably in extent.

Last week the likelihood that the Railroad Securities Commission would make a report to the President favoring the assumption by the Federal Government of regulation of capital issues by railroads engaged in inter-State traffic was referred to in Stock Exchange circles as one of the causes of the weakness which the market showed at midweek. This was probably an illustration of the familiar fact that reasons assigned for stock market movements are more likely than not to be excuses for the movements rather than the explanation of them. When it is recalled that a number of the States already exercise supervision over railroad capital issues and that a number of railroads engaged in inter-State commerce now have to obtain permission for the issuance of new securities, and frequently not from one Governmental body only but from two or three or four different State commissions, it will be appreciated that in this proposal for Federal regulation of capital issues the railroads are facing no new problem. The courts are clearly laying down the principle that when the Federal Government has assumed control of a branch of the affairs of inter-State carriers, control over rates or over safety appliances, to give instances, the State Governments are not competent to exercise any conflicting jurisdiction. May it not, therefore, be expected that in the event of the enactment of a Federal law for the regulation of railroad capital issues the effect will be to substitute regulation by a single Federal Commission for regulation by a number of disconnected State Commissions? Assuming a reasonable Federal law there would seem to be no reason to regard its adoption as containing any menace for the railroads. It is true that a Federal law would bring some railroads under supervision, in respect to their capital issues which are not now under such supervision, but it does not appear that those which have had to have their capital issues passed upon in recent years have suffered any disadvantage compared with the roads which have been free from such supervision. And on the broad question of Federal as compared with many-State control of railroad affairs there is strong sentiment among railroad men in favor of the former.

Again, we are entering upon a possibly eventful session of Congress, if indeed divided political faith make not for inaction, with business on a basis of great conservatism. Tariff discussion and proposals for corporation regulation would be much more unsettling if advanced at a time when the business of the country was running in great volume and when prices and the commitments of business men were greatly expanded. It is the opposite of these conditions which prevail today. It is true that general business has lately shown signs of some expansion, but this has been thus far a very quiet movement and has in no quarter, so far as appears, been accompanied by even normal commitments covering future requirements. All of this increases the comfort with which the country may enter upon the discussions which are inevitable during the course of the present Congressional session.

The most interesting incident in last week's financial affairs was the advance in call money to 6 per cent., the highest rate quoted since last January, and the bearing which this relatively high rate and the incidents which accompanied it had upon the week's bank returns. Preparations for the Dec. 1 payments, following closely upon the considerable gold export movement, were regarded as the chief reasons for the rather sharp advance in call rates, and it did not appear that this indicated a lasting general level of interest rates much above the recent average. It may well, however, particularly in view of the recent loss on gold exports, suggest a firmer money market than we have lately been experiencing. Money, however, is coming back to us from abroad, and this, in turn, will necessarily offset in substantial degree any probable expansion in home demands for banking accommodation. The stock market for the most part was unusually dull, but price changes were irregular. The market developed a fair degree of strength at the week's close, when some earlier losses were substantially offset.

THE MARKETS OF EUROPE

BERLIN BOERSE FIRM.

Sharp Advances in Iron and Steel Follow Grey's Speech.

Special Cable to THE NEW YORK TIMES.

BERLIN, Dec. 3.—Favorable reports from the German iron market and continuously good reports on the American business situation combined to give the local Boerse an exceptionally firm tendency last week.

Some fears were expressed that Sir Edward Grey's speech at the beginning of the week would stir up international waters afresh, but when the contents of the speech became public the market became reassured. Sharp advances in domestic steel and iron stocks was a feature of the week. Canadians shared in the upward movement, but Pennsylvanias closed below the week previous.

RISING TENDENCY IN PARIS.

Money Scarcity Makes Settlement Less Easy Than Expected.

Special Cable to THE NEW YORK TIMES.

PARIS, Dec. 3.—Although the November settlement was less easy than had been expected, the scarcity of money was largely due to accidental causes, such as, in some cases, the mobilization of funds for transactions in the near future. This reduced the amount usually at the disposal of the market, but was not in any way due to apprehension as to foreign politics.

The opinion was prevalent on the Bourse that the Franco-German treaty would pass both chambers without much opposition, and that the Franco-Spanish agreement would be completed soon with the friendly help of Great Britain. The general tone has been firm, with an upward tendency, although business remains somewhat stagnant.

Rio Tintos and American railroads were among the securities showing the best dispositions.

RATES STIFFEN IN LONDON.

Four Per Cent. Will Be Sufficient Unless New York Demands Gold.

Special Cable to THE NEW YORK TIMES.

LONDON, Dec. 3.—During the week rates stiffened further, and in all reasonable probability will continue to stiffen in the immediate future. Local or temporary causes are hastening the process, such, for example, as the new issue of Treasury bills here, the large payments that fell due on Thursday in Paris, and the beginning of the last monthly settlement of the year.

International considerations haven't as much influence on the international money market as they had until quite recently. The real forces at work are the demands which always make themselves felt at the close of the year.

Upon New York much depends. If no large demand from New York for gold falls upon London there is every reason to expect the 4 per cent. rate to prove sufficient. It is therefore to New York more than to any other place that attention must be given in order to form an accurate opinion as to the likely course of the market between now and the new year. Since the fear of war has been dispelled there has been considerable recovery in quotations on the Stock Exchange.

STEEL PRICES DOWN

Buyers of Raw Products Obtain Concessions Below the Market Quotations.

RIVAL A BIG PURCHASER.

Jones & Laughlin Company Negotiating for Heavy Deliveries—Cut in Finished Lines, Too.

Special to The New York Times.

PITTSBURGH, Dec. 3.—The first intimation of the heavy buying of steel-making irons that has been going on secretly in the Pittsburgh district since the middle of the month, nearly all of it at concessions from the openly quoted market, came with the announcement yesterday of the official average prices on Bessemer and basic irons in Pittsburgh and Valleys territory for the month of November, based on flat sales of 1,000 tons and over. This average did not include the recent transactions in Bessemer iron, where Lake ore was taken in exchange for iron, but did include the sales through brokerage houses, which were not made public by buyer and seller earlier in the month.

The result was a decline "on the face of the returns" out of all proportion to what was expected, and the new prices will make lower base figures on sliding scale billet contracts through the month of December. The averages were: Bessemer, $14.017, Valleys, or $14.917, delivered Pittsburgh, as against $14.537 for the month of October; basic, $12.278, Valley furnace, or $13.178 delivered Pittsburgh, as against $12.515, Valleys, for October.

The large consumers had begun inquiring openly for steel-making irons earlier in the week, for first quarter and half deliveries, but the announcement of these averages brought out much dormant business which apparently had been held up awaiting a buyer's market. The evidence that the "ironclad" minimum of $14.25, Valley furnace, for Bessemer iron for prompt shipment had been broken was enough to bring out all the waiting business.

It turns out that fully 80,000 tons of steel-making irons have been contracted for since Nov. 15. As much more is being specified in inquiries that have come into the market in the past four days. One of the large inquiries, for 20,000 to 40,000 of basic iron for first half deliveries, comes from the Jones & Laughlin Steel Company, the largest independent steel rolling concern in this district, which has kept four of its furnaces idle since mid-Summer, and evidently is proceeding on the cheaper-to-buy-than-to-manufacture assumption.

Activity in foundry grades of iron was only a trifle less pronounced. Westinghouse interests closed for 4,500 tons of foundry grades, and are inquiring for as much more, all first half delivery. The demand has not stiffened prices materially, since it is evident buyers are not in a mood to accept calmly any forcing up of levels, at least for first quarter. In fact, the whole movement had its inception in the heavy buying of Southern iron, at prices 25 to 50 cents off former minimums for the Tennessee and Alabama product, which brings Southern iron dangerously near a competitive position in Eastern Ohio territory. Valley furnaces must adhere to present minimums to hold their market against the aggressive Southern sellers.

One Valley furnace, operated by a steel interest, has gone out of blast within the week, while one Western Pennsylvania furnace has gone into blast and two more are preparing to get in operation within ten days. The feeling of the furnace interests is illustrated in the heavy contracting for coke. Nine of the large iron-making concerns closed for their supplies of Connellsville coke for first half or entire year of 1912, and in four cases the monthly specifications in these contracts are for larger tonnages than these same consumers took during any month of the third quarter of this year. The demand has stimulated forward prices on Connellsville furnace coke to a minimum of $1.65 to $1.70, a gain of 10 cents in a fortnight.

Structural contracting has been low, the week's business being less than 70,000 tons. Several large lettings are pending. The volume of crude steel orders for first quarter of the new year improves steadily, although the make keeps pace with the prompt demand, and none of the heavy producers manifest any disposition to bring prices to a higher level. Billets still show an occasional minimum of $19, while $19.50 Pittsburgh mill is frequently done on either Bessemer or open hearth. The steel car orders placed during the last fortnight were at a decided advance over prices made on car orders filed at the opening of November. The low prices on cars at any rate are over until the close of the first quarter of next year, the plants having orders almost sufficient to run them to April 1.

Under date of Dec. 1 the National Tube Company gave the finished steel trade the surprise of the week in the announcement of a new card on merchant steel pipe, reducing prices on butt-weld pipe, three-inch and under, by one point, or $2 a ton, and on lap-weld pipe, up to twelve-inch, by two points, or $4 a ton. The action is attributed to the shading of prices by independents, though the shading was not general, being confined to two Pittsburgh independents who have been aggressive sellers all year. Other independents followed the National Tube Company's lead on Friday and Saturday, and the new prices already are nearly unanimous. The guarantee the National Tube Company gave to the larger jobbers at the time it put out its previous list, Oct. 2, becomes operative under the present reduction, but no guarantee is given with the new prices. The policy of the National Tube Company and one or two other Steel Corporation subsidiaries of guaranteeing the market against declines for protection of long-time contracts has been severely criticised by many of the independents, and it is considered very possible that the present precedent may be followed by all the corporation subsidiaries in the near future.

Outside the reduction in pipe prices, the finished steel market is considered slightly stronger than it was a week ago. Following the example of the Steel Corporation and the Republic Iron and Steel Company, who early in the week withdrew their extreme minimum of 1.05c. on prompt merchant bars and small plates, and established their prices firmly at 1.10c. for prompt and 1.15c. for forward deliveries; the Cambria Steel Company, which has become a large seller of merchant steel, took similar action. Little merchant steel is now to be had for first quarter at less than 1.15c., except where contracts had been practically closed under the lower prices of a week ago, and were waiting confirmation at the time last week's action was taken.

Heavy contracting in tin plate has assured increased operations between now and the holidays. Combine and independent have started several plants known as "hight cost plants," indicating that on some forward business they are getting an advance on recent low prompt quotations. Prices on sheets remain unchanged, and output is fluctuating somewhat. On some hands it is feared sheets will prove the dullest line of the Winter, once the rail mills get their gait. Thus far the plate mills have received very moderate specifications from the car shops on the steel cars recently ordered. Plate tonnage is chiefly in the future, and when specifications begin to be placed in volume plate mill operations will increase with a jump. Meantime the plate mills are keeping within present bookings, and there is no indication that makers intend to pile up surplus in anticipation of the certain tonnage to come out of the business on car works books. The wire trade has improved materially, and more capacity is on.

Buying of heavy tonnages of iron and steel scrap by independent steel works in this district braced prices in heavy melting steel, which, following the holiday, was quoted up to $12.50 and $13, as against the ruling price of $12 two weeks ago. Railroads have rushed large offerings of scrap into this market in the past fortnight, but all these have been promptly absorbed.

CALENDAR FOR TO-DAY.

BOOKS CLOSE.

Childs Company for dividend on common and preferred.
Clyde Line for dividend.
New York and Porto Rico Steamship Company for dividend.
United Fruit Company for extra dividend.

DIVIDEND PAYABLE.

City and Suburban Homes.

Stockholders seeking information on movements of their holdings consult The New York Times Weekly Financial Review. Reliable record of stock, bond, metal, and produce markets. Informative correspondence on monetary developments. Full and accurate quotation tables and range of prices for many years. Best guide to Stock Exchange business. Mailed anywhere in the United States for One Dollar a year.—Adv.

YEAR'S RANGE IN PUBLIC SECURITIES.

Where no sale occurred in 1911 the last previous price is given.

	Highest.	Lowest.	Last Sale.
Alabama Currency Fund 4s..J. J.	....	....	111 Mar. 20, 1904
Louisiana consol. 4s, 1914....J. J.	99 May 12	99 May 12	99 May 12, 1911
N. Y. H'y Imp. 4s, March 1, 1958.	103¾ Oct. 20	103¾ Oct 20	103¾ Oct. 20, 1911
N. Y. H'y Imp. 4s, March 1, 1960.	....	....	105¼ Oct. 28, 1910
N. Y. State 4s, June, 1961....M. S.	103⅜ Oct. 10	101⅜ Nov 21	101⅞ Dec. 1, 1911
N. Y. Canal 4s, July, 1960....J. J	106¼ June 2	101½ Nov 27	101½ Nov. 27, 1911
N. Y. Canal 4s, Jan., 1961....J. J.	104 Sep. 28	101 Nov 21	101⅞ Dec. 1, 1911
North Carolina 6s, 1919......A. O.	....	....	114¾ Mar. 28, 1910
North Caro. consol. 4s, 1910..J. J.	....	....	99⅝ Feb. 3, 1909
North Caro. consol. 4s, small.....	....	....	100¼ Apr. 8, 1907
North Caro. special tax......A. O.	....	....	117 Dec. 11, 1903
South Carolina 4½s, 1933.....J. J.	....	....	103½ July 27, 1910
Tennessee Set. 3s, 1913........J. J.	98 Oct. 5	96 Jan 18	98 Oct. 5, 1911
Tennessee Set. 3s, 1913, small.....	97¼ Oct. 6	97¼ Oct 6	97¼ Oct. 6, 1911
Va. def. 6s, Brown Bros. &. Co. cfs	67½ Mar. 6	40 Jan 13	48 Dec. 1, 1911
Virginia fund debt, 2-3s, 1991.J. J.	88 Aug. 30	86½ Mar 4	87¼ Nov. 6, 1911
Virginia Riddleberger..............	....	....	90 Dec. 20, 1907
U. S. 2s, 1930, reg.........Q. Jan.	101⅛ Feb. 15	100¼ Nov 21	100¼ Nov. 21, 1911
U. S. 2s, coupon...........J. Jan.	101¾ Apr. 3	100¼ Nov 28	100¼ Nov. 28, 1911
U. S. 4s, 1925, reg...........Q. F.	116 Feb. 21	113¾ Nov 29	113¾ Nov. 28, 1911
U. S. 4s, 1925, coupon........Q. F.	116⅜ Feb. 17	113¾ Aug 2	113¾ Oct. 23, 1911
U. S. 3s, 10-20, 1918, coupon.Q. F.	102¾ Apr. 17	100¾ Sep 25	102¼ Nov. 10, 1911
U. S. 3s, 10-20, 1918, reg.....Q. F.	103 Feb. 7	101⅛ Aug 30	101⅞ Sep. 8, 1911
U. S. 3s, 10-20, 1918, small........	....	....	102½ Nov. 11, 1910
Panama 2s, 1936, reg........Q. F.	100½ Jun. 6	100½ Jun 6	100½ Jun. 6, 1911
Panama 2s, 1938, reg......Q. Nov.	....	....	101⅛ Aug. 11, 1910
Panama 3s, 1961..........Q. Mar.	103 June 22	101⅞ Aug 5	102⅛ Dec. 1, 1911
Panama 3s, 1961, reg.............	102½ Oct. 10	102½ Oct 10	102½ Oct. 10, 1911
Dist. of Columbia 3-65s, 1925.F. A.	....	....	110 Nov. 28, 1909
Philippine 4s, 1914-1931.......Q. F.	....	....	111 May 3, 1906
Phil.Isl.p.w.& imp.reg.4s,1935.Q. M.	....	....	108¾ Feb. 26, 1908
Phil. Isl. land pur. 4s,1914-45.Q. F.	....	....	100½ July 14, 1910
Argentina 5s......................	99 Jan. 18	96¾ Sep 18	97 Dec. 1, 1911
Republic of Cuba 5s.........M. S.	104 Feb. 20	102⅛ Apr 4	102⅝ Dec. 2, 1911
Republic of Cuba 4½s..............	100 Feb. 2	97½ Sep 26	98 Nov. 24, 1911
Sao Paulo (U. S. of B.) 5 p.c., 1919.	97¾ July 20	96⅞ May 24	97¼ Nov. 29, 1911
U. S. of Mex. s. f. 5s.........Q. J.	97⅜ Jan. 6	95½ Jun 26	97 Nov. 21, 1911
U.S.of M.4s, Ser. A,Dec.1,1953.J.D.	94½ Jan. 6	89½ Aug 23	92½ Nov. 20, 1911
U. S. of Mex. 4s, Series B.........	....	....	96⅝ May 2, 1910
Imp Chinese Gov. rects, full paid for Hukuang Ry. 5% sterling bonds and interest...............	99 July 31	96 Nov 2	96¼ Nov. 28, 1911
Imp.Jap.Gov.4½s,Feb.15,1925..F. A.	95⅝ Jan. 6	93½ Mar 30	93¾ Dec. 2, 1911
I.Jap.Gov.4½s,2dser.Jy.10,1925.J. J.	95¼ Jan. 9	92⅞ Nov 27	93½ Dec. 1, 1911
Imp. Jap. Gov. 4s, Jan., 1925.F. A.	90 Jan. 5	86⅝ Sep 23	88¼ Nov. 22, 1911

NEW YORK CITY SECURITIES.

	Highest.	Lowest.	Last Sale.
Corporate stock 3½s, 1954..*MN.	89 Aug. 10	87½ Nov 2	87½ Nov. 28, 1911
Corp. stock 3½s, 1954, reg..M. N.	87½ Jan. 18	87½ Jan 18	87½ Jan. 18, 1911
Corp. stock 3½s, 1955......M. N.	....	....	88¼ Nov. 2, 1910
Corp. stock 3½s, 1959..............	89½ Jun. 6	89½ Jun 6	90½ Jun. 6, 1911
Corp. stock 4s, reg, 1936...M. N.*	99⅛ Oct. 4	97½ Mar 27	99⅛ Oct. 4, 1911
Corp. stock 4s, reg, 1955....M. N.*	99¾ Sep. 19	98¼ Jan 21	99⅜ Nov. 21, 1911
Corp. stock 4s, reg, 1956...M. N.*	100⅛ July 1	97⅞ Mar 2	99⅝ Nov. 1, 1911
Corp. stock 4s, 1957........*M. N.	100¼ June 5	98¾ Jan 11	99¾ Dec. 2, 1911
Corp. stock 4s, 1957, reg...........	100½ June 21	99⅞ May 2	100 Nov. 15, 1911
Corp. stock 4½s, 1957......*M. N.	109½ May 12	106½ May 12	107¾ Dec. 1, 1911
Corp. stock 4½s, 1957, reg.........	108⅞ Jun. 6	108¼ Sep 22	108½ Oct. 18, 1911
Corp. stock 4½s, 1957.......M. N.*	109⅛ Jun. 13	106¾ Jun 7	107¾ Dec. 2, 1911
Corp. stock 4½s, 1957, reg.........	108½ Sep. 22	107½ Jan 5	107¾ Nov. 13, 1911
Corp. stock 4s, 1958........*M. N.	104¼ July 10	98½ Jan 11	100 Dec. 2, 1911
Corp. stock 4s, 1958, reg..........	99¼ Mar. 21	99¼ Mar 21	99¼ Mar. 21, 1911
Corp. stock 4s, 1959.........*M. N.	100¼ July 13	98 Jan 11	99⅞ Dec. 1, 1911
Corp. stock 4s, 1959, reg..........	99⅞ May 3	99 Feb 15	99⅞ Nov. 13, 1911
Corp. stock 4¼s, 1960.......*M. S.	103 May 13	100¾ Jan 11	102⅜ Dec. 2, 1911
Corp. stock 4¼s, 1960, reg........	102¾ Nov. 14	101⅝ Apr 4	102¾ Nov. 14, 1911
Assessm't b'ds, 3½s, 1914....M. N.	98¼ Sep. 7	98¼ Sep 7	98¼ Sep. 7, 1911
Assessm't b'ds, 4½s, 1917..*M. N.	103 Jan. 5	102 Jan 25	102½ Nov. 29, 1911
Ass'm't b'ds, 4½s, 1917, reg.*M. N.	102¾ Jun. 20	102¾ Jun 20	102¾ July 10, 1911
Assessm'nt b'ds, 4½s, 1917..M. N.*	103 May 22	101⅞ Mar 29	102½ Oct. 24, 1911

High Grade Investment Bonds
As Investment Bankers we solicit inquiries from individuals and institutions considering the purchase of high grade bonds
Potter, Choate & Prentice
BANKERS
Tel. 6200 Broad. New York. 55 Wall Street

Edward B. Smith & Co
BANKERS
Members New York and Philadelphia Stock Exchanges.
Investment Bonds and Stocks
Philadelphia, Broad & Chestnut Sts.
New York, 27 Pine Street

William P. Bonbright & Co.
BANKERS
24 Broad Street, New York
16 George Street, Mansion House, London, E. C.
Colorado Springs, Colorado
Selected Public Utility Securities
Bonds and Preferred Stocks
Details Upon Application.

Bertron, Griscom & Jenks
40 Wall Street, New York.
Land Title Bldg., Philadelphia.
Investment Securities
We make a specialty of organizing, operating, financing and selling the securities of public service corporations.
Members New York Stock Exchange.

DOMINICK & DOMINICK
Members New York Stock Exchange.
Established 1870.
115 Broadway, New York. 200 5th Ave., cor. 23rd St.
Bankers and Dealers in Investment Securities.
List of Selected Bonds and Preferred Stocks sent on application.

Investment Bonds AND Tax Exempt Guaranteed Stocks
Lists sent upon request.
Joseph Walker & Sons
Members New York Stock Exchange.
20 Broad St., New York.
Private Wire to Philadelphia.

WE BUY AND SELL
U. S. Motors Common
U. S. Motors Preferred
Clark Power Wagon
Reo Motor Co.
Auto Wheel Co.
15 Broad St. **C. S. BURTON & CO.** 6547 Hanover. Phone

Arlington Mills
TEFFT & COMPANY
5 Nassau St., New York, N. Y.

High Grade Investment Bonds
Send for Descriptive Circular.
Rhoades & Company
Members New York Stock Exchange
45 Wall St. Bankers New York

SERIAL BONDS
secured by First Mortgage upon Electric Railroads, Water Power, Timber, Iron Ore Lands, Chicago Real Estate and the Plants of well-known Industrial Corporations, to net from 5 per cent. to 6 per cent.
Peabody, Houghteling & Co.
(Established 1865) 105 S. La Salle St., Chicago

WANTED
$5,000 CONSUMERS POWER 5s, 1929.
$5,000 ONTARIO POWER 5s, 1943.
50 REPUBLIC RY. & LT. COM.
$5,000 ROCHESTER, SYRA. & EAST. 5s.
50 TRI-CITY RY. & LT. COM.
WM. M. CLARKE
Tel. 1015 Rector. 20 Broad St.

$100 Bonds
We wish to encourage the thrifty and the saving who would rather invest in GOOD SAFE BONDS
PAYING 4½% to 6%
than keep their money practically idle in banks. The $100 Bond Buyer of to-day is the large investor of the future.
Write us freely and ask for our Booklet
"$100 BONDS"
J. S. & W. S. KUHN, Inc.
BANKERS
39 Wall St., New York
Philadelphia Pittsburgh Chicago
Since the organization of this house there has never been a day's delay in the payment of either principal or interest of any security which it has brought out.

Delaware & Hudson
First & Refunding
4% BONDS
Due 1943
Tax Exempt in New York State
Price on Application
MACKAY & CO.
Bankers
Members New York Stock Exchange
55 WALL STREET
NEW YORK

VALUABLE GOVERNMENT STATISTICS
illustrating the attractiveness of Gas Securities as a profitable and conservative investment have just been compiled by the Census Bureau of the Department of Commerce and Labor.
The Bulletin shows, among other things, that net earnings of all companies manufacturing gas for illuminating and heating purposes during five years increased 62%, while gross output gained only 34%. The earnings available for dividends in 1909 amounted to 5.82%, as against 4.54% in 1904.
Our brochure,
GAS SECURITIES AS A PROFITABLE INVESTMENT
containing a Summary of the Government Report and other important data, will be furnished on application. (Write Department A.)
White & Co.
25 Pine Street Bankers New York City

Standard Oil and American Tobacco
We offer our services to Security Holders in the readjustment of their holdings.
SCHMIDT & GALLATIN
Members New York Stock Exchange
111 Broadway, New York

J. K. Rice, Jr. & Co. Specialize in
American Snuff Com. & Pfd. Stock
Geo. W. Helme Co. Com. & Pfd. Stock
Weyman & Bruton Com. & Pfd. Stock
United Cigar Stores Stock
F. W. Woolworth Com. & Pfd. Stock
Singer Manufacturing Stock
Grand Rapids & Indiana Stock
Childs (Restaurant) Co. Com. & Pfd. Stock
Phelps, Dodge & Co. Stock
Continental Insurance Stock
Inquiries Invited.
J.K.Rice,Jr.&Co.
'Phones 7460 to 7466 Hanover. 33 Wall St., N. Y.

Attractive
SAVING BANK INVESTMENT
$55,000
UNION FREE SCHOOL, DISTRICT NO. 1, TOWN OF WHITE PLAINS, N. Y.
4½%
Registered Bonds
Assessed Valuation, $18,000,000
Largest School District in New York State.
Price on Application.
W. N. COLER & CO.,
43 CEDAR STREET, NEW YORK.
Tel. John 2700.

International Nickel Securities
DuPont Powder Securities
Germania Bank
Bank of Manhattan Co.
Union Exchange Nat'l Bank
International Banking Corporation
S. H. P. PELL & CO.
Members New York Stock Exchange,
Dealers in Unlisted and Inactive Securities.
Tel. 7865-6-7-8-9 Hanover. 37 Wall St., N. Y.

INVESTMENTS
We offer securities yielding from 4½ to 6%. Correspondence regarding your individual needs invited.
Listed Securities Bought and Sold on Commission.
B. H. & F. W. PELZER
'Phone 6060 Hanover. 43 Exchange Place, N. Y.

MEGARGEL & CO.
BONDS
5 Nassau St. New York

International Nickel Securities
Computing-Tabulating-Recording
U. S. Motor Securities
Autosales Gum & Chocolate
Singer Manufacturing
Pay-As-You-Enter Car Corporation.
Union Carbide
Mack Motor Car
Eastman, Dillon & Co.
Members New York Stock Exchange.
71 Broadway 'Phone Rector 371

Redmond & Co.
33 Pine St., New York.
Investment Bonds.
Members New York Stock Exchange.

AMERICAN BANK NOTE COMPANY
BROAD & BEAVER STS., NEW YORK
Business Founded 1795. Reorganized 1879

Engravers ❧ Printers

BANK NOTES, STOCK CERTIFICATES, BONDS FOR GOVERNMENTS AND CORPORATIONS, DRAFTS, CHECKS, BILLS OF EXCHANGE, STAMPS, ETC., WITH SPECIAL SAFEGUARDS TO PREVENT COUNTERFEITING ※ LITHOGRAPHIC AND TYPE PRINTING ※ RAILWAY TICKETS OF IMPROVED STYLES
PLAYING CARDS IN EXCLUSIVE DESIGNS.

Branches in the United States
BOSTON PHILADELPHIA
PITTSBURGH SAN FRANCISCO

McCurdy Henderson & Co
BANKERS
Members New York Stock Exchange.
24 Nassau St., New York

Allow interest on daily balances subject to check at sight.

Execute orders on the New York and London Stock Exchanges.

INVESTMENT SECURITIES

YUKON GOLD
HAS JUST REDUCED ITS DIVIDEND
Send for my complete review of the situation.

CURB STOCKS Owing to my private wire connections with my Boston and Toronto Offices I offer the best facilities for the execution of orders. Margin accounts solicited.

J. Thomas Reinhardt
38 Broad Street, New York.
84 Devonshire Street, Boston.
18-20 King St. W., Toronto.

OUTSIDE SECURITIES DEPARTMENT
SAFETY CAR HTG & LTG.
HALE & KILBURN
PITTSBURGH SPRING & STEEL
All Railway Supply Co's Stocks
CHAS. H. JONES & CO.,
20 Broad St., New York
Municipal, Railroad and Corporation Bonds.
Telephone 3155 Rector. Cable "Orientment."

H. M. BYLLESBY & CO.
ENGINEERS
EXAMINATIONS AND REPORTS
206 SOUTH LA SALLE STREET
CHICAGO
Portland, Ore. Oklahoma City, Okla. Mobile, Ala.

Investigation of Public Service Properties, Steam Railroads, Industrial Plants, etc.
43-49 EXCHANGE PLACE, NEW YORK.
First National Bank Bldg., Chicago, Ill.
Alaska Commercial Bldg., San Francisco, Cal.
J. G. WHITE & COMPANY Inc
Engineers and Contractors.

SIMON BORG & CO.,
BANKERS,
No. 20 Nassau St., New York
INVESTMENT SECURITIES.

H. AMY & CO.
BANKERS,
44 AND 46 WALL STREET.
Bonds, Stocks and Investments
Members N. Y. Stock Exchange.

Buy—100 Borden's Com.
75 New York & Harlem
100 Otis Elev. Com. & Pfd.
100 Pope Mfrg. Com.

Sell—100 American Coal Products
100 Autosales Gum & Choc.
20 Borden's Pfd.
50 D., L. & W. Coal
100 Pope Mfrg. Pfd.

WEED & GWYNNE,
25 Wall St. Hanover 7907-8.

Mortgage Bonds
Offered at Par (100) and Interest 6% DENOMINATIONS $1000-$500-$100

A SAFE, conservative investment, secured by high-class, income-producing residential and business property in Manhattan, New York City.

This security always remains stable.

Bonds are tax exempt in New York State and interest is paid semi-annually January and July.

Write for Circular 5.

New York Real Estate Security Company, 42 Broadway, New York City
CAPITAL $3,950,000

WE HAVE FOR SALE
GUARANTEED MORTGAGES
Netting to the Purchaser
5½%
in the following amounts:

2500	3750	5000	25000
2500	5000	45000	5000
7000	7500	2500	5000
2250	1000	2500	5000
5000	3500	2500	3750
2500	3750	3500	3750
3500	3750	3500	3500

FIRST MORTGAGE GUARANTEE CO
Bridge Plaza-North, Borough of Queens, New York City.
Booklet "A" sent free upon request.

BANKS HOLDING STATE FUNDS

General and Canal Balances on Deposit in New York City.

Special to The New York Times.

ALBANY, Dec. 3.—State fund balances in State depositories reported by State Treasurer Kennedy on Dec. 1, were: General fund, $15,254,163; canal fund, $6,855,731, and military fund, $7,781.

Of these totals the banks and trust companies of New York City had $7,233,000 of the general and $1,939,400 of the canal fund moneys. The general fund balances in the New York institutions were:

Manhattan—Aetna National Bank, $85,000; American Exchange National Bank, $100,000; Astor Trust Company, $60,000; Bankers' Trust Company, $480,000; Bank of Manhattan Company, $650,000; Bank of Washington Heights, $2,000; Bronx Borough Bank, $28,000; Bronx National Bank, $9,000; Bryant Park Bank, $2,000; Century Bank, $68,000; Chase National Bank, $50,000; Chelsea Exchange Bank, $55,000; Coal and Iron National Bank, $2,000; Columbia Bank, $80,000; Columbia Trust Company, $480,000; Commercial Trust Company, $402,000; Equitable Trust Company, $300,000; Fidelity Trust Company, $50,000; Fulton Trust Company, $11,000; Greenwich Bank, $118,000; Guaranty Trust Company, $680,000; Guardian Trust Company, $20,000; Harriman National Bank, $122,000; Hudson Trust Company, $210,000; Jefferson Bank, $137,000; Knickerbocker Trust Company, $115,000; Lawyers Title Insurance and Trust Company, $380,000; Lincoln Trust Company, $20,000; Manhattan Trust Company, $120,000; Mechanics and Metals' National Bank, $50,000; Merchants' Exchange National Bank, $210,000; Metropolitan Trust Company, $300,000; National Nassau Bank, $94,000; National Reserve Bank, $25,000; New Netherland Bank, $75,000; New York Produce Exchange Bank, $50,000; Security Bank, $90,000; Sherman National Bank, $10,000; State Bank, $215,000; Trust Company of America, $180,000; Union Trust Company, $375,000; Washington Trust Company, $30,000; Windsor Trust Company, $117,000.

Brooklyn—Bank of Coney Island, $10,000; Citizens Trust Company, $99,000; First National Bank, $50,000; Franklin Trust Company, $30,000; Hamilton Trust Company, $120,000; Home Trust Company of New York, $129,000; Kings County Trust Company, $100,000; Long Island Loan and Trust Company, $200,000; Mechanics Bank, $60,000; National City Bank, $14,000; People's National Bank, $5,000; People's Trust Company, $190,000; Nassau Trust Company, $85,000.

The largest individual deposits of the canal fund in New York banks were: Carnegie Trust Company, $97,460; Empire Trust Company, $125,000; Harriman National Bank, $81,000, and Windsor Trust Company, $83,000.

NEW YORK STOCK EXCHANGE QUOTATIONS

SALES OF STOCKS IN THE WEEK ENDED DECEMBER 2. TOTAL WEEK'S SALES, 2,169,301.

New York Stock Exchange Quotations

THE WEEK'S TRANSACTIONS IN BONDS.

Total Week Ended Dec. 2, $21,330,500.

	High.	Low.	Last.	Sales.
Adams Express 4s	87½	87¼	87¼	10
Albany & Susq. 3½s	92½	92½	92½	5
Allis-Chalmers 5s	60	56½	56½	15
Am. Ag. Chemical 5s	102	101⅞	102	11
Am. Cotton Oil 5s	95	95	95	2
Am. Hide & Leather 6s	99	98½	99	8
Am. Smelt. Secur. 6s	103¼	102⅞	103¼	53
Am. T. & T. col. 4s	90⅝	90½	90½	46
Am. T. & T. conv. 4s	108½	108½	108½	6
Am. Tobacco 4s	90⅝	90¼	90⅜	315
Am. Tobacco 4s, tr. r.	90½	90¼	90¼	76
Am. Tobacco 6s	116⅞	116¼	116⅞	566
Am. Tobacco 6s, tr. r.	116⅞	116¼	116⅞	227
Am. Tobacco 6s, reg.	115⅞	115⅞	115⅞	3
Am. Writing Paper 5s	89	89	89	2
Ann Arbor 4s	80½	80¼	80¼	6
Armour 4½s	92½	92¼	92½	14
A., T. & S. F. gen. 4s	99½	99½	99½	85
A., T. & S. F. adj. 4s	91⅝	91⅝	91⅝	1
A., T. & S. F. adj. 4s, stamped	91⅝	91⅝	91⅝	27½
A., T. & S. F. con. 4s	107	107	107	2
A., T. & S. F. con. 4s, 1960	101⅞	101⅜	101¼	152
A., T. & S. F. con. 5s	109⅛	108½	108½	4
A., T. & S. F., Trans. S. L. 4s	93⅝	93⅛	93⅛	8
Atlanta & Birm. 4s	88⅝	88⅝	88⅝	30
Atlantic Coast Line 4s	96	95½	96	50
At. C. L., L. & N. 4s	95	94¼	94⅝	63
Balt. & Ohio gold 4s	98⅝	98⅛	98½	37
B. & O. prior lien 3½s	92¼	92	92	20
B. & O. prior 3½s, reg.	91¼	91¼	91¼	1
B. & O., P., L. E. & West Va. 4s	91¼	91¼	91¼	5
B. & O., So. Div. 3½s	90⅞	90½	90½	5
Baldwin Locomotive 5s	103⅜	103⅜	103⅜	1
Bethlehem Steel 5s	93⅞	93⅞	93⅞	5
B'way & 7th Av. 5s	102⅝	102½	102⅝	2
Brooklyn R. T. 5s	104½	103½	104½	9
Brooklyn R. T. 4s	84½	84⅛	84½	92
B'klyn Union El. 5s	101⅝	101⅝	101⅝	8
B'klyn, Q. Co. & S. 5s	97	97	97	1
B'klyn Union Gas 5s	107	106½	107	9
Buffalo Gas 5s	63	63	63	1
B., C. R. & N. col. 5s	110⅛	110⅛	110⅛	1
Bush Terminal 4s	91	91	91	7
Bush Terminal 5s	99	98⅝	99	16
Canada So. 1st 6s	102	102	102	1
Canada So. 2d 5s	100⅛	100⅛	100⅛	4
C. of Ga. 1st inc. 5s, t. r. stamped	101	101	101	5
C. of Ga. 2d inc. 5s	101	100	101	6
C. of Ga. 3d inc. 5s	105	100	105	28
Cent. of Ga. con. 5s	109⅛	109⅛	109¼	26
Central Leather 5s	96⅜	96⅜	96⅜	18
Cent. New England 4s	93⅛	93	93⅛	82
Cent. of N. J. 5s	122	122	122	5
Central Pacific 1st 4s	96⅞	96⅞	96⅞	27
Ches. & O. conv. 4½s	93⅝	93	93	66
Ches. & O. con. 5s	111¼	111¼	111¼	2
Ches. & O. gen. 4½s	101⅞	101⅝	101⅝	14
C. & O., R. & A. 1st 4s	94¼	94	94¼	10
C., B. & Q. gen. 4s	96⅞	96½	96⅞	51
C., B. & Q. joint 4s	96⅝	96⅝	96⅝	367
C., B. & Q., I. Div. 3½s	87⅞	87⅞	87⅞	1
C., B. & Q., Ill. Div. 4s	99¼	99¼	99¼	2
C., B. & Q. deb. 5s	100⅞	100⅞	100⅞	2
C., B. & Q. Denver 4s	99⅜	99⅜	99⅜	1
Chi. & E. Ill. gen. 5s	109⅜	109⅜	109⅜	8
Chi. & E. Ill. ref. 4s	81¼	81	81¼	17
Chi. Gt. West. 4s	83⅛	82¼	83⅛	11
Chi., Ind. & L. ref. 6s	128	127⅞	128	7
Chi., L. S. & E. 4½s	104	104	104	5
C., M. & St. P. gen. 4s	99¼	98⅞	99	83
C., M. & St. P. 3½s	87¼	87¼	87¼	2
C., M. & St. P. 4s, '34	92⅛	92⅛	92⅛	43
C., M. & St. P., C. P. & Wn. 5s	106⅜	106⅜	106⅜	2
C., M. & St. P., W. & M. 5s	106¼	106¼	106¼	1
Chi. & N. W. gen. 4s	98¼	97½	98¼	143
C. & N. W. ex. 4s, reg.	97⅜	97⅜	97⅜	1
Chi. & N. W. gen. 3½s	87½	87	87	9
C., R. I. & P. 1st 6s	109¼	109	109	8
C., R. I. & P. gen. 4s	96⅝	96	96¼	87
C., R. I. & P. con. 4s	73⅛	73⅜	73⅛	117
C., R. I. & P. ref. 4s	89⅝	89	89⅜	247
C., R. I. & P. 4s, Series M	96¼	96¼	96¼	1
C. & W. Ind. con. 4s	92⅛	92⅛	92⅛	6
Chino Copper 6s	112	112	112	24
Cin., Day. & I. 5s	103	103	103	1
C., I., St. L. & C. 6s	105¼	105¼	105¼	1
C., C., C. & St. L. g. 4s	93⅛	93⅛	93⅛	11
Col. & South. 1st 4s	96	95⅝	95⅞	29
Col. & South. ref. 4½s	97⅝	97½	97⅝	55
Col. & 9th Av. 5s	102	102	102	2
Consol. Tobacco 4s	90¼	90¼	90¼	10
Corn Pr., s. f. 5s, 1931	96⅝	96⅝	96⅝	1
Del. & H. conv. 4s	97⅝	97⅝	97⅝	8
Del. & H. lien 4½s	101	101	101	1
Del. & H. ref. 4s	99	98¼	98¼	40
D. & H. ref. 4s, tax ex.	98⅝	98⅝	98⅝	1
Den. & R. G. imp. 5s	98	98	98	5
Den. & R. G. con. 4s	91¼	90¼	91¼	9
Den. & R. G. ref. 5s	88	87½	87½	18
Detroit Edison 5s	101⅝	101⅝	101⅝	1
Detroit & Mack. g. 4s	89½	89½	89½	2
Distillers Sec. 5s	76½	76½	76½	7
Du Pont Powder 4½s	85½	85½	85½	12
E. T., V. & G. con. 5s	111	110⅞	111	3
Erie conv. 4s B	77¼	76⅝	76⅝	42
Erie consol. 4s	87½	87	87½	19
Erie gen. 4s	79¼	78¼	79	42
Erie, Penn. col. 4s	89½	89½	89½	2
E. & T. H., Mt. V. 6s	108	108	108	3
G. H. & S. A., M. & P. 5s	107⅝	107⅝	107⅝	5
General Elec. conv. 5s	153	153	153	1
Gen. Motors 6s	98¼	98¼	98¼	9
Great Nor. ref. 4½s	101⅝	101¼	101⅝	48
Green Bay deb. A	80	80	80	1
Green Bay deb B	12⅝	12	12⅝	23
Hocking Valley 4½s	102½	102¼	102½	5
Hous. & Tex. C. gen. 4s	95½	95½	95½	1
Illinois Central ref. 4s	96⅝	96⅝	96⅝	9
Illinois Cent. 4s, 1961	102½	102½	102½	1
Inter.-Met. 4½s	79⅝	79⅛	79⅜	247
Int. Rapid Transit 5s	108⅜	108	108¼	250
Int. Navigation 5s	82¼	82	82	7
Int. Paper 6s	103¼	103	103	5
Int. Paper conv. 5s	84	84	84	5
Int. Steam Pump 5s	92¼	92	92	4
Iowa Cent. ref. 4s	66⅝	66¼	66⅛	7
K. C., Ft. S. & M. 4s	80¼	79½	80	58
K. C., Ft. S. & M. 6s	117¼	117⅛	117¼	8
Kansas City S. 5s	100⅝	100	100¼	67
Kansas City S. 3s	74⅞	74⅝	74⅞	8
Kansas City Term. 4s	99½	99	99½	2
Kings County E. L. & P. Co. 6s	117½	117⅜	117½	4
Kings Co. Elev. 4s	85½	85½	85½	7
Lake Shore 4s, 1928	94	93⅝	93⅝	10
Lake Shore 4s, 1931	93¼	93¼	93⅜	114
Lack. Steel 5s, 1915	91½	91¼	91½	23
Lack Steel 7s, 1923	98	97	98	26
Laclede Gas 1st 5s	102¼	102¼	102⅜	5
Laclede Gas ref. 5s	101½	101	101½	6
L. & N. unif. 4s	99½	99	99½	25
L. & N., A., K. & C. 4s	92⅝	92¼	92⅝	18
Manhattan con. 4s	97	97	97	6
Manh. con. 4s, tax ex.	97	97	97	1
Mercantile Marine 4½s	67¼	65⅝	66⅝	195
Met. St. Ry. gen. 5s	94⅝	87	94	143
Met. St. Ry. 5s, tr. cfs.	94½	86¼	94	966
Met. St. Ry. ref. 4s	58	57	58	41
Met. St. Ry. ref. 4s, t.r.	57	57	57	8
Met. St. Ry. ref. 4s, t. r. stamped	57⅝	53⅝	57	1554
Michigan C. 4s, 1940	98⅝	98⅝	98⅝	3
Minn. & St. L. ref. 4s	70⅝	70	70	18
Mo., K. & Tex. 1st 4s	97⅝	97½	97¼	12½
Mo., K. & Tex. 2d 4s	84⅝	84	84	6
M., K. & Tex. s. f. 4½s	88⅝	88¼	88¼	19
Mo., K. & Tex. ext. 5s	102½	102	102	2
Mo. Pacific conv. 5s	88¼	88	88¼	72½
Mo. Pacific con. 6s	108	108	108	10
Mo. Pacific 4s	75	74⅝	74⅝	8
Mobile & Ohio new 6s	120⅝	120⅝	120⅝	1
Morris & Essex 1st 7s	106⅜	106⅜	106⅜	1
Nash., C. & St. L. 7s	104⅝	104⅝	104⅝	5
Nassau Elec. 4s	78½	78⅜	78⅜	9
N. Rys. of M. gen. 4s	85	85	85	1
Nat. Rys. of M. prior lien 4½s	92⅜	92⅜	92⅜	8
New Orleans Term. 4s	88	88	88	1
N. Y. Air Brake 6s	99¼	99¼	99¼	6
N. Y. Central gen. 3½s	88⅝	88⅝	88⅝	2
N. Y. Central deb. 4s	93⅝	93⅝	93⅝	12
N. Y. C., L. S. col. 3½s	79½	79	79½	22
N.Y. G., E. L. & P. 5s	103⅜	103⅛	103½	7
N.Y. G., E. L. & P. 4s	89	88⅝	89	24
N. Y., L., E. & W., D. & I. 6s	102⅛	102⅛	102⅛	2
N. Y., L. & W. term. 4s	99	99	99	1
N.Y., N. H. & H. c.3½s	94	93¼	93¼	19
N. Y., N. H. & H. conv. 6s	132	131⅞	132	2
N. Y., O. & W. ref. 4s	94⅝	94⅝	94⅝	4
N. Y. Tel. 4½s	100⅞	100½	100½	23
Norf. & West. con. 4s	98⅞	98¼	98⅝	26
Norf. & West. conv. 4s	110	109	109½	80
Norf. & West. div. 4s	94	93⅛	94	15
Northern Pacific 3s	69⅞	69½	69⅝	15
Northern Pacific 4s	100	99⅝	100	39½
Oregon R. & N. 4s	95¼	95¼	95⅜	24
Oregon S. L. 6s	113½	113½	113½	6
Oregon S. L. ref. 4s	94½	94⅛	94½	27
Pacific Coast 5s	104⅝	104⅝	104⅝	2
Pacific T. & T. 5s	99⅜	99¼	99¼	45
Penn. conv. 3½s, 1912	99⅜	99½	99½	12
Penn. conv. 3½s, 1915	97	96⅞	96⅞	153¼
Penn. 4s, 1948	102⅝	102½	102½	61
Penn. gtd. 4½s	104	103⅝	104	4
Peoria & East. 1st 4s	91⅝	91½	91⅝	6
Peoria & East. inc. 4s	41	40⅞	41	6
Peo. Gas, Chi., ref. 5s	101⅛	101⅛	101⅛	1
Pere Marq. gtd. 4s	68⅝	68⅝	68⅝	10
Phila., B. & W. 4s	102	101⅝	102	3
Pitts., F. W. & C. 3d 7s	101	101	101	3
Philippine Ry. 4s	84	84	84	1
Pub. Service s. f. 5s	93	92⅞	92⅞	10
Reading gen. 4s	98¼	98	98⅛	123
Ry. Steel Spring 5s	98	98	98	1
Rep. I. & S. 5s, 1940	91	90⅞	91	13
Rome, W. & O. g. 5s	107¼	107¼	107¼	3
St. L., I. M. & So. R. & G. 4s	84¼	84¼	84¼	1
St. L., I. M. & S. ref. 4s	82	81⅞	82	6
St. L., I. M. & S. g. 5s	106⅝	106⅝	106⅝	1
St. L. & S. F. R. R. gen. 5s	89	88½	89	123
St. L. & S. F. R. R. ref. 4s	80½	80¼	80¼	20
St. L. S. W. con. 4s	79⅞	79⅝	79⅝	9
St. Louis Transit 5s	83	83	83	1
St. P., M. & M. con. 4s	99¼	99¼	99¼	1
St. P., M. & M. con. 4½s	105⅞	105⅞	105⅞	4
Seab. Air Line ref. 4s	82½	82⅛	82½	5
Seab. A. L. adj. 5s	82¼	81⅞	82	72
Seab. A. L. g. 4s, sta.	87⅞	87⅞	87¼	25
So. Pacific col. 4s	92⅝	92¼	92⅜	55
So. Pacific conv. 4s	97⅛	96⅞	97⅛	152
So. Pacific ref. 4s	95	94⅝	95	84½
So. P., S. F. Term. 4s	91	91	91	5
Southern Ry. 1st 5s	108¼	108	108	144
So. Ry., St. L. Div. 4s	87⅝	87⅝	87⅝	2
Southern Ry. gen. 4s	79½	79	79	343
So. Ry., M. & O. col. 4s	86	86	86	1
Tenn. C. & I. Birm. 6s	104	104	104	1
Texas & Pac. 1st 5s	110⅞	110⅞	110⅞	5
Texas Co. conv. 6s	95	95	95	2
Third Av. 1st 5s	110	109½	109½	25
Third Av. ref. 4s, w. i.	86¼	83⅝	86	1,779
Third Av. adj. 5s, w. i.	76⅝	71	76⅝	2,307
Third Av. con. 4s, t. r.	77	73¼	77	568
Third Av. con. 4s, t. r., stamped	75½	71	75¼	2,409
Third Av. con. 4s, t. r., stamped, reg	74½	74½	74½	5
T., St. L. & W. 4s, 1917	75	75	75	1
T., St. L. & W. 4s, 1950	68	68	68	2
Tol. & Ohio Cent. 1st 5s	110	110	110	1
Underground El. 4½s	95⅝	95⅝	95⅝	6
Underground El. inc. 6s	65½	61	65½	30
Union Pacific 1st 4s	101⅛	100⅞	101⅛	56¼
Union Pacific conv. 4s	104	103	103¼	663
Union Pacific ref. 4s	97⅝	97¼	97½	55
U. Rys. of St. L. 4s	75	75	75	1
United R. of S. F. 4s	70	69¼	69⅝	28
U. S. Rubber 6s	104⅛	104	104⅛	23
U. S. Steel 5s	102	101¼	101⅞	487
U. S. Steel 5s, reg.	102¼	101⅞	101⅞	9
Va. Iron, C. & C.	95½	94	95½	6
Va.-Car. Chem. 5s	100½	100	100½	11
Va. Mid. genl. 5s	107⅞	107⅞	107⅞	4
Wabash 1st 5s	105½	105	105½	15
Wabash 2d 5s	94	94	94	7
Wabash ref. 4s	55⅝	51⅝	54	1413
Wab. Pitts. T. 1st 4s	44	44	4	5
Wab. Pitts. Term. 1st 4s, Cent. tr. ctfs.	45¼	43½	44⅝	353
Wab. Pitts. Term. 1st 4s, col. ctfs.	45	44½	44⅝	13
Wab. Pitts. Term. 2d 4s, tr. r.	2¼	1⅝	2¼	16
West Shore 4s	101½	100⅝	101½	42
West Shore 4s, reg.	98½	97⅝	98½	32
Westchester Light. 5s	104½	104½	104½	2
Western Maryland 4s	88½	88	88	25
Western Electric 5s	102⅝	102⅝	102⅝	4
West. Elec. & Mfg. 5s	93½	93	93	13
Western Carolina 4s	104⅝	104⅝	104⅝	3
West. Un. R. E. 4½s	97	97	97	2
West. Un. col. tr. 5s	101	100⅞	100⅞	5
Wis. Cent. gen. 4s	93	92⅞	92⅞	11
W. C., Sup. & Dul. 4s	92⅛	92⅛	92⅛	10
Total sales				$20,727,000
United States Government Bonds.				
Fours, registered	118⅝	118⅝	118⅝	10
Twos, coupon	100½	100½	100½	2½
Panama 3s	102⅛	102⅛	102⅛	33
Total sales				$45,500
Foreign Government Bonds.				
Argentine 5s	97¼	97	97	28
Chinese Ry. 5s, full pd.	96½	96	96¼	21
Japanese 4½s	94⅝	93¾	93⅝	46
Jap. 4½s, 2d series	93	92⅞	93⅛	36
Republic of Cuba 5s	103	102⅝	102⅝	5
San Paulo 5s	97¼	97½	97½	4
Total sales				$140,000
State Securities.				
N. Y. Canal 4s, 1960	101⅛	101¼	101¼	3
N. Y. Canal 4s, 1961	102	101⅞	101½	165
New York 4s, 1961	102	101⅞	101½	63
Virginia def. 6s, Brown Bros. & Co. ctfs.	48	48	48	20
Total sales				$250,000
New York City Issues.				
3½s, 1954	87½	87¼	87¼	8
4s, 1957	100	99⅝	99⅝	22
4s, 1958	100	99⅞	100	23
4s, 1959	100	99⅞	99⅞	69
4½s, 1960	102¼	102¼	102⅜	22
4½s, 1957	107⅝	107½	107⅝	4
4½s, 1957, new	107⅝	107⅝	107⅝	22
4½s, 1917	102½	102½	102½	8
Total sales				$168,000
Grand total				$21,330,500

STATE OF NEW YORK
4 Per Cent. Canal Improvement Gold Bonds
EXEMPT FROM TAXATION
Dated July 1, 1911 Due July 1, 1961
AMOUNTING TO
$10,000,000
Issued in Coupon or Registered Form
For the Improvement of the Erie, Oswego and Champlain Canals
WILL BE SOLD THURSDAY, DECEMBER 14, 1911
AT 2 O'CLOCK P. M.
AT THE STATE COMPTROLLER'S OFFICE, ALBANY, N. Y.
THESE BONDS ARE LEGAL INVESTMENTS FOR TRUST FUNDS

No bids will be accepted for less than the par value of the bonds nor unless accompanied by a deposit of money or by a certified check or bank draft upon a solvent bank or trust company of the cities of Albany or New York, payable to the order of the Comptroller of the State of New York, for at least two per cent of the par value of the bonds bid for.

All proposals, together with the security deposits, must be sealed and endorsed "Loan for Canal Improvement" and enclosed in a sealed envelope directed to the "Comptroller of the State of New York, Albany."

All bids will include accrued interest.

The Comptroller reserves the right to reject any or all bids which are not in his opinion advantageous to the interests of the State.

Circular descriptive of these bonds and of outstanding State bonds, sinking funds, etc., will be mailed upon application to

WILLIAM SOHMER, State Comptroller, Albany, N. Y.
Albany, November 29, 1911.

NEW YORK REALTY OWNERS
Assets, $3,141,593.64

for FIFTEEN YEARS our shareholders have been receiving increasing dividends, and each year they have seen their shares increase in value. If this record interests you, write for particulars of our

CONVERTIBLE BONDS yielding 6.66%

CIRCULAR E.
METROPOLITAN DEPT.
NEW YORK REALTY OWNERS,
489 FIFTH AVE., NEW YORK.

WHY?

Why do we do the fac simile, typewritten circulars for Banks and Trust Companies, who own their own duplicating machines? Why do we fill in these circulars to match, for them, when they have their own staff? A trial order will give you the answer.

LAWRENCE F. DEUTZMAN LETTER COMPANY,
Telephone 3682 Cortlandt.

Holders of American Tobacco Common Stock who desire full details as to the plan of distribution may obtain such information by applying at our office.

We shall be prepared to deal in all fractional lots which the holders will receive under such distribution.

BAMBERGER, LOEB & CO.,
25 Broad Street.

¶ It is advisable to deposit a will where access may be had promptly after the testator's death.

¶ It is the practice of the Long Island Loan & Trust Co. to care for wills without charge.

¶ Confidential registry is kept of such papers, which are deliverable in strict accordance with instructions.

LONG ISLAND LOAN & TRUST COMPANY

TEMPLE BAR, 44 COURT ST, BROOKLYN

MANHATTAN TRVST COMPANY

Wall Street corner Nassau

Member N. Y. Clearing House

Designated Depositary for State, City and Court Funds.

Allows interest on Balances.

Issues Certificates of Deposit payable as desired.

Temporary Offices

113 BROADWAY

The Washington Trust Co

of the City of New York.

253 BROADWAY.

Allows Interest on Deposits.

Guardian, Executor, Trustee, Administrator.

Guaranty Trust Co. of New York

28 Nassau Street, New York.
Fifth Ave. Branch, 5th Ave. & 43d St., N.Y.
London Branch, 33 Lombard Street, E. C.

Capital and Surplus. $23,000,000
Deposits......... 161,000,000

United States Mortgage & Trust Co.

New York

CAPITAL and SURPLUS $6,000,000.

Personal and Business Accounts Invited

Houston & Texas Central Consolidated Mortgage Bonds.

Notice of Bonds Drawn for Payment

The Houston & Texas Central Railroad Company, having in its possession cash proceeds from sales of lands covered by Trust Indenture between Frederic P. Olcott, The Farmers Loan & Trust Company of New York, and the Southern Pacific Company, dated April 1, 1890, which are applicable to the purchase of the Houston & Texas Central Railroad Company's Consolidated Mortgage Bonds, secured by such indenture to an amount sufficient at the price limited in said Trust Indenture to purchase and retire 219 of such bonds, and, it having been found that such bonds cannot be purchased at or below 110 per centum of the par value thereof and accrued interest thereon, there have been drawn by lot, under the provisions of such Trust Indenture, Bonds secured thereby bearing the distinguishing numbers hereinafter stated, to be paid for out of such proceeds of such land sales at the said rate of 110 per centum of the par value thereof and accrued interest thereon.

The distinguishing numbers of the bonds so drawn are as follows, viz.:

8 9 14 23 27 48 61 66 75 90 125 126 130 160 161 190 201 228 245 260 282 309 318 331 332 338 346 358
377 382 384 388 401 415 418 425 451 453 466 531 536 548 703 713 717 741 750 756 766 768 772 774 808 811 828 836
843 844 846 861 865 869 875 889 895 899 905 919 923 929 939 952 958 963 978 1019 1044 1046 1060 1079 1097 1128 1139 1169
1180 1193 1231 1240 1245 1268 1277 1290 1297 1305 1329 1353 1367 1386 1390 1394 1414 1435 1438 1439 1450 1457 1463 1475 1492 1508 1520 1567
1569 1572 1582 1592 1598 1605 1642 1648 1667 1684 1692 1696 1698 1707 1709 1755 1756 1757 1765 1771 1781 1782 1784 1786 1886 1889 1905 1939
1940 1945 1947 1954 1969 1975 1981 1986 1990 1995 2001 2011 2014 2024 2044 2068 2070 2158 2176 2182 2234 2242 2246 2254 2363 2381 2388 2395
2406 2450 2463 2468 2471 2564 2608 2634 2650 2658 2661 2672 2729 2730 2824 2933 3019 3024 3038 3042 3060 3072 3080 3142 3203 3272 3328 3344
3382 3495 3591 3599 3626 3634 3645 3650 3681 3682 3685 3699 3700 3701 3728 3757 3812 3839 3840 3851 3864 3869 3919

219

The bonds bearing such distinguishing numbers will be paid for at the rate above mentioned, viz., 110 per centum, and accrued interest, upon presentation thereof, with all unmatured coupons attached thereto, at the office of the Houston & Texas Central Railroad Company, 120 Broadway, New York City.

The bonds so drawn will cease to bear interest from and after sixty days' published notice of such drawing, viz., from and after the sixth day of January, 1912.

Houston & Texas Central Railroad Company
By THORNWELL FAY,
President.

New York, November 7, 1911.

Light and Power Supply for Bahia, Brazil.

Advice received from Bahia, Brazil, states that a penalty of $50,000 has been imposed upon the Compagnie d'Eclairage de Bahia, controlled by the group of interests also identified with the Bahia Tramway Light & Power Co. The above sum is to be paid to the Cia. Linha Circular, in accordance with the decision rendered by the Supreme Court of the State of Bahia. This decision in favor of the Cia. Linha Circular settles the litigation regarding the rights of this concern to distribute electric power to the State of Bahia, about which there had been a dispute between the two concerns.

SAVINGS AND LOAN ASSOCIATIONS.

The Franklin Society

A savings institution organized under the N. Y. State Banking Law. You can take out a pass book with $1 or more. Write for Booklet A. Or start at once. 38 Park Row, N. Y. C.

4½%

Quotation List of Outside Securities

THESE quotations are obtained from brokerage houses all over the country. The name of the bidder will be given upon request. Where bid and asked prices are identical two houses have been quoted, so that the bid price of the one equals or is higher than the asked price of the other.

DIVIDEND and interest periods are indicated as follows: M—Monthly; B—Bi-Monthly; Q—Quarterly; S—Semi-Annual; A—Annual; V—No information at hand. *Sells dollars per share. †And interest. ‡Including extra dividend. ‡Amount authorized. ††Sells flat. *Special. xEx dividend.

STREET RAILWAY AND ELECTRIC COMPANIES.

SECURITIES.	Amount Outstanding.	Dividend.			Quotation Dec. 2, 1911.	
		Per C't.	Period	Date.	Bid.	Asked.
Albany So. 5s..	$1,302,000	2½s	S	M. & S.	97	99
Am. Cities Co..	V	V	V	V	25¼	26
Do preferred	V	V	V	V	79½	80½
Am. Gas & El...	2,500,000	V	V	V	63	66
Do preferred	1,537,500	V	V	V	42½	43¼
Am. Lt. & Trac	10,395,400	2½s	Q	Aug 1, 11	293	295
Do preferred	14,236,200	1½	Q	Aug 1, 11	106	108
Am. Pow. & Lt.	5,593,800	..	..	....	76	78
Do 6% cum.pf.	2,798,100	1½	Q	July 1, 11	83	84
Appalach. Pow.	6,000,000	V	V	V	20	23
Do preferred	2,180,000	1¾	Q	V	65	72
Ariz. Power....	3,000,000	..	..	....	15	20
Do preferred	825,000	..	..	....	56	60
Do 1st 6s, '31	1,793,000	3	S	M. & N.	82	87
Aub'n & Syr. E. R.R. 5s, tax ex.	1,450,000	2½	S	A. & O.	99½	101½
Aug.-Aik. R. & E. s. f. 5s, '35.	2,400,000	2½	S	J. & D.	93	94
Do pf. stock	1,500,000	V		....	74	78
Do common..	2,250,000	V	..	....	20	25
Aug. R. & E. 5s, '40	1,000,000	2½	S	J. & D.	100	..
Aur., El. & Chi.	3,100,000	¾	Q	Apr 10, 11	40	44
Do preferred.	3,100,000	1½	Q	Apr 10, 11	83	85
Do 1st 5s, '41	3,000,000	2½	S	A. & O.	100	100½
Balt. Co. Water & Elec. 5s, '46	917,000	2½	S	M. & N.	96	..
Benton Har.-St. Jo. 1st 5s....	810,000	2½	S	M. & N.	88	90
Bing'mt'n 5s,'31	1,204,000	2½	S	M. & N.	98	100
Birmingham R., L. & P. Co. 4½s	8,720,000	2¼	S	A. & O.	92	93½
Buf. Cr't'n 1st 5s	2,974,000	2½	S	M. & N.	104	..
Buff. Gen. El. 5s	2,375,000	2½	S	F. & A.	101	..
B. & Lac. Tr. 5s	V	V	V	V	87	92
B. & Lockp. 5s.	500,000	2½	S	J. & J.	99	100
B. & L.E. Trac. 5s, '36........	7,005,000	2½	S	M. & N.	..	70
B. & N. Falls E. L.& P. 1st 5s,'42	500,000	2½	S	F. & A.	98	..
Capital Trac...	12,000,000	1½	Q	July 1, 11	127	130
Do 1st 5s, '47	4,000,000	2½	S	J. & D.	111⅛	111⅝
Central Maine Power 1st 5s..	1,100,000	..	S	M. & N.	96	98
Charleston Con. R.,G.& E.($50)	1,500,000	2	S	V	30	..
Do con. 5s,'99	1,650,000	2½	S	M. & S.	96	97½
Chas. City Ry. 5s, 1923.......	750,000	2½	S	J. & J.	102½	..
Chattan'ga Rys 1st 5s, '56....	1,857,000	2½	S	M. & N.	95	97
Chi.-Terre H. & S. E. 1st 5s..	3,100,000	2½	S	J. & D.	..	98
Cit'z L,H.&P.5s	1,500,000	2½	S	M. & N.	100	102
Clev. El.R.5s,'13	5,000,000	2½	S	M. & N.	100	100½
Clevel'd Ry. 1st 5s, '31......	5,000,000	2½	S	M. & S.	100	101
Columbia Ry. G. & El. 1st s.f.5s	2,454,000	2½	S	J. & J.	93	95
Col., Nwk. & Z. 5s, '24........	1,250,000	2½	S	J. & D.	97	99
Conn. R. & L. 1st 4½s, 1951, st. red'm'ble..	10,782,000	2¼	S	J. & D.	101	102
Do unstamp..	1,709,000	2½	S	J. & D.	101	..
Con. Gas, E.L.& P. (Balt.) 4½s	11,564,000	2½	S	J. & J.	88⅝	88½
Con. Tr. of N.J.	15,000,000	2	S	Jul 15, 11	75	75¾
Do 1st 5s, 1933	15,000,000	2½	S	J. & D.	104½	105
Consum. Power (Mich.) 5s	6,388,000	2½	S	J. & J.	95½	97½
Dallas Electric Corp. 1st 5s..	V	V	V	V	92½	95
Detroit & Flint 5s, '21........	1,400,000	V	V	....	93½	..
Duluth Ed. El. Co. 1st 5s, '31	1,103,000	2½	S	M. & S.	96	..
D'th S. Ry. 1st 5s	2,500,000	2½	S	M. & N.	..	101½
E. Liverpool L. & Tr. 5s, 1925.	V	V	V	V	..	68
Economy L.&P. 1st mtg. 5s,'56	1,621,000	2½	S	J. & D.	94	..
Elmira W., L. & R. R. con. 5s.	2,166,000	2½	S	M. & S.	92	95
El Paso El. 5s,'32	1,000,000	2½	S	J. & J.	97	99½
Emp. Dist. El. Co	1,756,500	V	V	V	50	..
Do preferred	501,100	V	V	V	81	82
Do 5s.......	1,250,000	2½	S	M. & N.	78	79
Do 6% notes, '12	V	V	V	V	99½	100
Gas & El. Sec. Co	1,000,000	..	..	....	100	101
Do preferred	1,000,000	7	A	Monthly	86	87½
Gt. W. Pow. 5s	9,300,000	2½	S	J. & J.	83½	84½
Hamburg Ry. 5s	V	V	V	V	..	86
Harwood El. 5s, '39	1,000,000	2½	S	J. & J.	97	99
Hyd. Pow. 5s,'50	2,205,000	2½	S	J. & J.	101	102
Int. Ry. of Buf.: Buf. Div. 5s,'31	4,706,000	2½	S	F. & A.	104⅝	106
Do deb. 6s,'17	1,000,000	3	S	M. & S.	103½	105
L.&O. Div. 1st 5s	800,000	2½	S	J. & J.	..	98¼
B.&L. Div. 1st 5s	500,000	2½	S	J. & J.	99	100
B & N F D 1st 5s	750,000	2½	S	J. & D.	103½	104¼
Int. Trac. 4s,'49 receipts flat.	18,315,000	2	S	J. & J.	69	70
Jer. Central Tr. 5s, '54	750,000	2½	S	J. & D.	87	94
J. C., H. & P. 4s	14,061,000	2	S	M. & N.	76	76¼
Joplin & Pit. Ry. 5s	1,750,000	2½	S	M. & S.	94½	96½
Kan. C. R. & L.	9,543,080	..	..	....	20	22
Do preferred	9,407,500	1¼	Q	Mar 1, 11	50	52
Do 1st l.r. 5s	10,200,000	2½	S	M. & N.	90	91
Do cv. 6s, '12	5,478,000	3	S	M. & S.	95¼	96¼
K. C. Belt L. 6s	2,500,000	3	S	J. & J.	106	107
K. C. Elv. 4s,'22	2,000,000	2	S	J. & J.	75	80
Kan. C. West. 5s	1,650,000	2½	S	M. & S.	80	83
K.C. Met. St. Ry cn. ex. 1st 5s,'13	7,243,000	2½	S	M. & N.	94	95
K. C. & Westpt. 1st 5s, 1926..	500,000	2½	S	J. & J.	89	93
Knoxv. R. & L. 5s	1,932,000	2½	S	M. & S.	94	97
Knoxv. Trac. 5s	824,000	2½	S	A. & O.	104¼	..
Leavenw'th L., H. & P. 5s....	V	V	V	V	89	91
Lit. Rock Ry. & El. 1st 5s. '33.	1,972,000	2½	S	A. & O.	104⅝	..
Lockp't L., H. & P. 5s, '38...	V	V	V	V	91	95
L. R., H. S. & W. 4s, '39	V	V	V	V	84¼	84⅝
Los A.G. & E. 5s	2,920,000	2½	S	M. & S.	97	99
Met. Elec. (Reading) 1st 5s. '39.	2,000,000	2½	S	A. & O.	96½	97½
Min'p's Gen. E. 1st con 5s, '33.	5,486,000	2½	S	J. & D.	101	101
Min. St. Ry. 6s,'13	600,000	3	S	M. & N.	102½	..
Mobile El. 5s,'46	1,581,000	2½	S	M. & N.	86½	89
Nash. R.& El 5s	4,054,000	2½	S	J. & J.	102	103
Do stock	4,000,000	1¼	Q	July 1, 11	71½	72
Do preferred	2,500,000	1¼	Q	July 1, 11	91	90
Nassau L. & P. 1st 5s, '27.....	619,000	2½	S	A. & O.	99½	102½
Nat. L., H. & P. col. tr. 5s, Ser. B	500,000	2½	S	J. & J.	97½	100
Do Series C..	405,000	2½	S	J. & D.	97⅞	99
Nev.-Cal. Pow. Co. 6s, '27.....	2,896,000	3	S	A. & O.	94½	96
N.Y. & Q. Elec. Lt. & P.......	1,250,000	..	..	....	54	56
Do preferred	1,250,000	1	Q	Sep 1, 11	73	77
Do 1st 5s....	2,350,000	2½	S	F. & A.	101	103
N. Y. State Rys	3,862,500	1¼	Q	....	..	81½
N. Am. Co. 5s, notes, 1912....	1,922,000	2½	S	M. & N.	100	100½
N.F. Pow. 5s,'32	10,000,000	2½	S	J. & J.	101	101¾
Niag., L. & O.P 5s, '54.......	4,910,000	2½	S	M. & N.	90	94
N Y & Westch'r Ltg G M 4s. 2004	10,000,000	2	S	J. & J.	83½	85½
Do 5s........	V	V	V	V	..	103½
Northam't'n—E & W. Tr. 5s,'50	550,000	2½	S	M. & N.	92	96
Nor. El. Ry. Co	1,200,000	1¼	S	J. & J.	22½	23½
Do 1st 5s....	1,200,000	2½	S	J. & D.	73	77
N.Hud. Co Ry. 5s	1,291,000	2½	S	M. & N.	100	..
Nor. Jersey Ry. 1st. 4s. 1948...	15,000,000	2	S	M. & N.	77½	78½
No. Ohio Tr. 5s, '19	2,700,000	2½	S	J. & J.	99¾	100¼
Nor. Tex. Tr. 5s	2,560,000	2½	S	J. & J.	99½	..
Okla. Ry. 5s...	2,500,000	2½	S	J. & J.	95½	97½
Om. & C. B. St. Ry. 1st 5s, '28.	6,814,000	2½	S	J. & J.	97	99
Ont. P. stock..	8,119,000	V	V	V	50	53
Ontario Pow. 5s	6,949,000	2½	S	F. & A.	97	96
Do deb. 6s,'21	8,000,000	3	S	J. & J.	94½	95¼
Ont. Transmis. 1st 5s, 1945...	1,556,000	2½	S	M. & N.	89	92
O. & C. B. Ry. & B. 1st 5s,'28.	1,657,000	2½	S	J. & J.	97	100
Oreg. Elec. Ry.	2,000,000	2½	S	M. & N.	98½	..
Oreg. W. P. & Ry. 6s, '32	3,931,000	3	S	J. & J.	103	105
Pacific Lt. & P. (Los Ang.) 1st 5s, '42	88,827,000	2½	S	J. & J.	..	100
Portland (Ore.) Ry. 1st 5s, '30.	8,220,000	2½	S	M. & N.	99⅝	99½
Port. R., L. & P. 5% notes,'12	4,273,000	2½	S	M. & N.	99⅞	100⅛
Port. Gen. El. 5s	7,178,000	2½	S	J. & J.	99½	101½
Pot'm'c El. Pow con. mtg. 5s,'36	4,391,000	2½	S	J. & J.	101⅞	102¼
Do 1st 5s. '29	1,700,000	2½	S	J. & D.	108⅞	109⅛
Pub. S. Cor. ctfs	19,970,440	2¾	S	May 1, 11	105	105⅝
Roch. Gas & El. 1st 5s, 1912...	2,000,000	2½	S	V	100	100⅜
Roch. Ry. 1st con. 5s........	2,700,000	2½	S	A. & O.	108	..
Do 2d 5s, '33	1,500,000	2½	S	J. & D.	102¼	..
Do pf. stock.	V	V	V	V	89	91¼
Roch. Ry. & L. 5s	9,401,000	2½	..	J. & J.	100⅝	101
Same bond, tax exempt N. Y.	....	..	..	....	100⅝	101½
Roch., S. & E..	6,000,000	V	V	V	15	17
Do preferred	2,500,000	V	V	V	65	76
Do 5s, '45....	5,000,000	2½	S	M. & N.	87	88
Rockld. L.& P. 5s	555,000	2½	S	M. & N.	98⅛	..
Rutland R., L. & P. 1st 5s,'46	1,702,000	2½	S	M. & S.	94	96
St. Jos. (Mo.) R., L., H. & P. 5s	4,250,000	2½	S	M. & N.	98½	99½
Sagn. Val. Tr. 5s	813,000	2½	S	F. & A.	98	100
St. Lou. Ry. 4½s (B'y Cable)'20	1,948,000	2¼	S	M. & N.	97⅛	97⅝
Salt L. & Ogd. 1st 5s	1,000,000	..	S	F. & A.	96½	98½
San Diego Con. G. & E.......	727,400	1¾	Q	Jun 15, 10	100	..
Do preferred	1,505,000	1¾	Q	Jul 15, 11	95	..
Do 1st 5s, '39	2,200,000	2½	S	M. & S.	97	99
San Joaquin Lt. & P. 1st 5s,'45	2,695,000	2½	S	J. & D.	98½	99¼
Savan. E. 5s,'52	2,051,000	2½	S	J. & J.	71	75
Scioto Val. Tr. 1st 5s, '23....	1,600,000	2½	S	M. & S.	98	100
Scranton El. 5s	2,271,000	2½	S	J. & J.	102	103
Scran. Ry. ($50)	2,000,000	..	..	....	50	..
Do pf., ($50).	1,500,000	1½	Q	Apr. 1, 11	62½	70
Do con. 5s,'82	1,100,000	2½	S	J. & J.	99¾	101
Seattle Elec. Co	6,427,200	3	S	Apr. 1, 11	106	107½
Do preferred	5,000,000	1¾	Q	Jul 15, 11	101	103
Do 1st 5s, '30	V	V	V	V	104	106
Do con. 5s,'29	7,271,000	2½	S	F. & A.	97½	..
Seattle Ltg. 5s.	8,623,000	2½	S	A. & O.	95½	97½
Seat.-Tac. Pow. 1st 5s, '25.....	1,963,000	2½	S	J. & D.	100	..
Sierra & San F. Pow. 1st 5s....	6,500,000	2½	S	F. & A.	93	95
So. Cal. Ed's'n 5s	7,633,000	2½	S	J. & J.	94	96
South'n Pow. 5s	4,000,000	2½	S	M. & S.	98	100
Spokane & Inland Emp. 5s..	4,035,000	2½	S	M. & N.	98½	..
Spgfld. (Mo.) R. & L.F.L. 5s,'26	2,000,000	2½	S	M. & N.	92	94
Superior W., L.& P. 1st 4s, 1931.	1,600,000	2	S	M. & N.	82	85
Syrac. Rap. T..	1,169,872	V	V	V	65	72
Do preferred	2,748,200	V	V	V	..	98½
Tampa El. 1st 5s	932,500	2½	S	J. & J.	97	..
Tex. Trac. 1st 5s	2,000,000	2½	S	J. & D.	95	97
Tri-City R. & L.	9,000,000	..	..	....	30¼	31¼
Do preferred	2,826,200	1½	Q	Oct., 1911	93	95
Do 5s, '23...	8,207,000	2½	S	A. & O.	97¼	98½
Twin City R. T. 5s, '28.....	V	V	V	V	105	105½
Unit. Elec. N.J.	18,617,500	2	S	J. & D.	90	93
Do 4s, '49....	18,617,500	2	S	J. & D.	78½	79½
Unit. E. L. & P. (Balt.) 4½s...	4,368,000	2¼	S	M. & N.	94	95
U. Ry. & Elec. (Balt.)	15,000,000	V	V	V	19⅝	20
Do 1st 4s...	26,450,000	2½	S	M. & S.	86⅝	87
Do fdg. 5s...	V	V	V	V	88½	89
Do inc. 4s....	14,000,000	2	S	J. & D.	64¼	64½
UG & E of N J. 5s	V	V	V	V	93	98
Utica & M'h'k V. Ry. 4½s,'41	2,268,000	..	S	M. & S.	96½	98
Va. Ry. & P. 5s	10,345,000	2½	S	J. & J.	95	97½
Wash., Alex. & Mt. V. Ry. 5s.	2,450,000	2½	S	M. & S.	91	95
Wash., Balt. & A. 1st 5s......	V	V	V	V	77	79
Wash. R. & El.	5,500,000	2	S	J. & D.	45	..
Do preferred	8,500,000	2½	S	June 1, 11	87⅝	87¼
Do con. 4s,'51	10,244,000	2½	S	J. & D.	86¾	87½
Wash.-Va. Ry..	1,378,000	2	S	M. & S.	41	44
Do preferred	1,000,000	3	S	M. & S.	67	69
West'n Power..	12,000,000	..	..	....	29	31
Do 6% cum.pf	5,220,000	..	..	....	59	61

BANKS.

SECURITIES.	Amount Outstanding.	Dividend.			Quotation Dec. 2, 1911.	
		Per C't.	Period	Date.	Bid.	Asked.
Aetna Nat.....	$300,000	2	Q	Oct. 2, 11	175	185
America	1,500,000	13	S	July 1, 11	605	615
Am. Exch. Nat.	5,000,000	5	S	Nov 1, 11	247	252
Batt'y Pk. Nat.	200,000	3	S	July 1, 11	135	..
Bowery	250,000	‡8	Q	Nov 1, 11	390	415
Bronx Borough.	150,000	10	S	July 1, 11	300	..
Butch. & Drov. (Nat.) ($25)...	300,000	3	S	July 1, 11	130	140
Century	200,000	1½	Q	Oct. 2, 11	140	155
Chase National.	5,000,000	5	Q	Oct. 2, 11	550	575
Chat.-Phen. Nat.	2,250,000	..	..	....	170	173
Chelsea Exch..	200,000	2	Q	Oct. 2, 11	185	200
Chemical Nat..	3,000,000	2½	B	Nov 1, 11	435	445
Cit's Cent. Nat.	2,550,000	1½	Q	Oct. 2, 11	153	158
City (National).	25,000,000	s5	S	May 1, 11	415	425
Coal & Iron Nat	1,000,000	1½	Q	Oct. 2, 11	153	160
Colonial	400,000	2½	Q	Oct. 2, 11	440	..
Columbia	300,000	8	S	July 1, 11	370	375
Commerce (Nat)	25,000,000	2	Q	Oct. 2, 11	198	200
Corn Exchange.	3,000,000	4	Q	Nov 1, 11	310	315
E. R. Nat. ($25)	250,000	3	S	July 1, 11	115	125
Fidelity	200,000	3	S	Nov 1, 11	165	175
Fifth Avenue..	100,000	25	Q	Oct. 2, 11	4100	4350
Fifth National..	250,000	3	Q	July 1, 11	300	350
First National..	10,000,000	7	Q	Oct. 2, 11	965	975
Fourth Nat....	5,000,000	2	Q	July 1, 11	202	206
Gal'tin Nat. ($50)	1,000,000	7	S	Oct. 6, 10	335	350
Garfield Nat...	1,000,000	3	Q	Sep 30, 11	287	295
Ger.-Am. ($75).	750,000	3	S	Aug 1, 11	140	145
German Exch..	200,000	10	S	July 1, 11	460	490
Germania	200,000	‡12½	S	Oct 21, 11	525	550
Gotham Nat....	200,000	4	S	July 1, 11	150	155
Greenwich	500,000	2½	Q	Nov 1, 11	245	255
Hanover Nat...	3,000,000	4	Q	Oct. 2, 11	625	635
Harriman Nat.	200,000	..	..	....	290	..
Imp. & Tr. Nat.	1,500,000	12	S	July 1, 11	575	585
Internat. B'k'g..	3,250,000	2	S	Oct 10, 07	85	95
Irv. Nat. Exch..	2,000,000	2	Q	Oct. 2, 11	213	220
Jefferson	500,000	4	S	July 1, 11	130	155
Liberty Nat....	1,000,000	5	Q	July 1, 11	565	575
Lincoln Nat....	1,000,000	2½	Q	Nov 1, 11	390	410
Manhattan ($50)	2,050,000	7	S	July 1, 11	335	345
Mar.& Fult. Nat.	1,000,000	3	Q	Oct. 2, 11	250	255
Mechanics and Metals	6,000,000	3	Q	Nov 10, 11	265	268
Mercantile Nat.	3,000,000	1½	Q	Oct. 2, 11	148	155
Merch. Nat. ($50)	2,000,000	3½	S	July 1, 11	180	190
Merch. Ex. Nat. ($50)	600,000	3	S	July 1, 11	160	170
Metropolis	1,000,000	4	Q	Nov 1, 11	375	400
Metropolitan ..	2,000,000	2	Q	Oct. 2, 11	195	202
Mount Morris..	250,000	3	Q	Oct. 2, 11	250	260
Mutual	200,000	4	S	July 1, 11	275	295
Nat. Nassau ..	500,000	4	S	Nov 1, 11	300	325
Nat. Reserve..	1,200,000	3	S	Jan. 1, 11	90	95
N. Netherland..	200,000	2½	S	Oct. 2, 11	210	225
N. Y. (N.B.A.)	2,000,000	7	S	July 1, 11	305	325
N.Y. County Nat	500,000	20	S	July 1, 11	850	..
N. Y. Prod. Ex.	1,000,000	4	S	Apr 15, 11	170	175
Pacific ($50)...	500,000	2	Q	Nov 1, 11	270	285
Park National..	5,000,000	4	Q	Oct. 2, 11	370	373
People's ($25)..	200,000	2	S	July 1, 11	250	275
Plaza	100,000	10	S	July 1, 11	675	..
Seaboard Nat..	1,000,000	3	Q	Oct. 2, 11	415	450
Second Nat....	1,000,000	3	Q	Oct. 2, 11	395	425
Security	1,000,000	3	S	Aug 1, 11	140	150
Sherman Nat...	200,000	..	..	....	135	..
State	1,000,000	5	S	July 1, 11	250	275
23d Ward	200,000	3	S	Aug. 1, 11	160	..
Union Ex. Nat..	1,000,000	4	S	July 1, 11	160	170
Wash. Heights.	100,000	2	Q	Sep 30, 11	275	..
West Side	200,000	6	S	July 1, 11	600	650
Yorkville	100,000	10	S	July 1, 11	525	575

s—Also special dividend 40% paid July 10

¶ Result of special inquiry of six leading bank-stock specialists the individual bid and asked quotations being 165-170, 165-173, 165-175, 165-172, 167-173, 170-175.

INDUSTRIAL AND MISCELLANEOUS.

SECURITIES.	Amount Outstanding.	Per C't.	Period	Date.	Bid.	Asked.
Am. Bank Note Co. ($50)......	4,495,650	1	Q	Nov 15, 11	37	39
Do pf. ($50)..	4,495,650	1½	Q	Oct. 1, 11	51	52
Amer. Chicle..	6,000,000	‡2	M	Nov 20, 11	228	232
Do preferred	3,000,000	1½	Q	V	104	106
Am. Gluc. Co...	800,000	2	S	M. & N.	108	111
Do preferred	1,600,000	4	S	F. & A.	146	148½
Am. Graphop's.	2,627,500	1¼	Q	Sep 15, 07	5	..
Do preferred	2,095,630	1¾	Q	Nov 15, 08	28	35
Am. Malting 6s	3,078,000	3	S	M. & N.	99	101
Am. Screw.....	3,000,000	2½	Q	Sep 30, 11	161½	167
Am. Typefd.....	4,000,000	1	Q	Oct 16, 11	44	48
Do preferred	2,000,000	1¾	Q	Oct 16, 11	98¼	100
Do deb. 6s,'39	1,900,000	3	S	Nov 1, 11	99½	100
Am. Writ. Pap.	9,500,000	..	..	....	1½	2
Ast. V'neer Mls. & Dock 6s, '41	500,000	3	S	J. & J.	100	105
Atl. Port. Cem. 1st 6s, '25....	4,400,000	3	S	M. & S.	101	104
Do stock....	......	..	..	....	62	71
Bab. & Wilcox.	15,000,000	1¾	Q	Oct. 4	98½	101
Bald. Loco. pf..	V	V	V	V	105½	106
Barney & Smith Car 5s of '36..	2,000,000	2½	S	J. & J.	80	100
Bliss, E.W., Co.	1,250,000	2½	Q	Apr. 1, 11	80	90
Do preferred	1,250,000	2	Q	Oct. 1, 11	120	128
Bord. C. Milk...	21,250,000	4	S	Aug 15, 11	120	122
Do preferred	7,500,000	1½	Q	Dec 15, 11	107½	..
Case Th. Mach. 1st 5s......	2,300,000	2½	S	M. & N.	99½	100
Celluloid	5,925,000	‡3½	Q	Dec 30, 11	139	141
Cheseb'gh Mfg.	500,000	$10	Q	Jan. 5, 12	600	750
Chi. Pneu. Tool	6,485,800	1	Q	Jul 26, 11	46	46½
Con. Cot. Duck.	7,000,000	V	V	V	2½	4
Do preferred	6,000,000	V	V	V	16	18
Con. Rub. Tire.	4,000,000	..	..	....	3⅜	4
Do preferred	1,149,500	1½	Q	Dec., 1909	22	30
Do deb. 4s...	2,850,000	3	A	J. & J.	40	45
Crocker-Wh'ler.	1,700,000	1½	Q	Oct 16, 11	94	94
Do preferred	500,000	1¾	Q	Oct 16, 11	104	106
Cudahy Pkg. 5s	4,525,000	2½	S	M. & N.	99½	100
Dodge Mf. Co. pf	695,800	1¾	Q	Oct. 1, 11	96	100
Empire St. & I.	1,254,770	..	..	....	10	15
Do preferred	2,500,000	1	S	July 1, 11	40	45
Hav. Tobacco..	30,000,000	..	..	....	5	7
Hav. Tob. pf...	5,000,000	..	..	....	10	15
Houston Oil cfs.	......	..	..	....	7½	8
Do preferred	......	..	..	....	72	73
Int. Nickel.....	11,582,626	2½	S	Sep. 1, 11	239	241
Do preferred	8,912,626	1½	Q	Aug 1, 11	100¼	101
Do 5s, '32...	8,475,000	2½	S	V	99¾	100½
Internat. Salt..	[illegible]	..	Q	Dec. 1, 06	2	5
Do 1st 5s....	3,999,500	2½	S	A. & O.	48	50
Internat. Silver	685,362	..	..	....	65	75
Do preferred	6,028,587	‡2	Q	Oct. 2, 11	113	116
Do 1st 6s, '48.	3,399,000	3	S	J. & D.	[illegible]	112
Do deb. 6s,'33	1,867,000	3	S	J. & J.	100	102
K. C. Stocky'ds	8,250,000	1½	Q	Nov 1, 11	97	98½
Do cv. 5s, '13	619,000	2½	S	M. & N.	99½	100½
Lake Sup. Corp.	40,000,000	V	V	V	..	..
Lan. Monotype.	5,000,000	1½	Q	Sep 30, 11	94½	94⅝
Mergenth. Lino.	12,797,800	‡6	Q	Dec 30, 11	230	230
Otis Elevator..	6,371,500	1	Q	Sep 30, 11	68	69
Do preferred	6,451,100	1½	Q	Oct 16, 11	96	99
Proc. & Gamble	12,000,000	3	Q	Nov 15, 11	395	410
Do preferred.	2,250,000	2	Q	Oct 15, 11	187	200
Producers' Oil.	3,000,000	1.50	Q	Sep 30, 11	..	101
Do conv. 6s..	2,000,000	3	S	J. & J.	86	93
Rice-Stix Dry Goods pf......	2,000,000	3½	S	July 1, 11	110	113
Rogers-Brown..	5,000,000	V	V	V	95	96
Royal Bak. P...	10,000,000	3	Q	Sep 30, 11	190	200
Do 6% cum.pf	10,000,000	1½	Q	Sep 30, 11	107½	108½
St. Jos. Lead...	10,000,000	1½	Q	Dec 20, 11	9¼	10
Schwarz. & S. 6s, '16.........	5,251,000	3	S	J. & D.	101	102
Shredded Wht..	8,750,000	1	Q	Oct. 1, 11	70	70½
Do preferred	1,250,000	1½	Q	Oct. 1, 11	..	98
Singer Mfg....	60,000,000	3	Q	Mar 31, 11	295	298
Stand. Coupler.	1,200,000	2	S	Dec 30, 10	38	45
Do preferred	300,000	4	S	Dec 30, 10	105	115
Standard Oil...	100,000,000	$6	Q	Sep 15, 11	625	645
Do subs. stks	V	V	V	V	300	340
Do ex-subsid.	V	V	V	V	325	365
Stern Bros. pf..	3,000,000	1¾	Q	Dec. 1, 11	90	92
Street's West'n Stable Car 5s.	1,850,000	2½	S	J. & D.	9¼	10¼
Studeb'kr Corp.	30,000,000	..	..	....	57½	58½
Do preferred	13,500,000	1¾	Q	Dec. 1, 11	101½	102½
Un. Typewriter.	10,000,000	3	S	Oct. 1, 07	87	89
Unit. Cig. Mfrs.	15,000,000	1	Q	Nov 1, 11	44	46
U. S. Env. 5s..	1,950,000	2½	S	J. & D.	100½	103
U. S. Motors..	8,000,000	..	..	....	19	22
Do preferred	8,000,000	1¼	Q	Nov 10, 11	64½	66½
U. S. Play. Cd.	350,000	2¼	Q	June 1, 11	148	152
U. S. Ptg. Co...	3,500,000	1⅝	Q	June 1, 11	90	..
U.S. Worsted pf.	2,340,600	1¾	Q	Jul 15, 11	85	89
West. Elec. 1st. 5s, '22.......	8,750,000	2½	..	J. & J.	101⅜	102¼
Worth'n H.R. pf	2,000,000	3½	S	May 1, 11	106	107

TRUST COMPANIES.

SECURITIES.	Amount Outstanding.	Per C't.	Period	Date.	Bid.	Asked.
Astor Trust....	$1,250,000	2	Q	Nov 1, 11	350	360
Bankers' Trust.	5,000,000	6	Q	Oct. 2, 11	700	705
Broadway Tr..	700,000	1½	Q	Nov. 1, 11	140	146
Brooklyn	1,000,000	5	Q	Oct. 2, 11	445	455
Central	3,000,000	9	Q	Oct. 2, 11	1000	1015
Citizens'	500,000	2½	S	Sep. 1, 11	120	130
Columbia Trust	1,000,000	3	Q	Sep 30, 11	300	305
Commercial ...	500,000	V	V	V	100	105
Empire	1,000,000	2½	Q	Sep 30, 11	300	310
Equitable Trust	3,000,000	6	Q	Sep 30, 11	485	492
Farmers' Loan. & Trust ($25).	1,000,000	12½	Q	Nov 1, 11	1375	1425
Fidelity	1,000,000	3N	S	July 1, 11	217	222
Flatbush	300,000	4	S	July 1, 11	200	215
Franklin	§1,500,000	4	S	Jun 30, 10	270	290
Fulton	500,000	5	S	July 1, 11	300	310
Guaranty	5,000,000	8	Q	Sep 30, 11	800	800
Guardian	500,000	..	..	....	100	115
Hamilton	500,000	3	Q	Nov 1, 11	265	275
Home	750,000	2	..	Jul 15, 07	105	115
Hudson Trust..	500,000	3	S	July 1, 11	145	155
Kings County..	500,000	4	Q	Nov 1, 11	520	535
Knickerb. Trust	3,181,000	3	Q	Sep 30, 11	290	295
Lincoln	1,000,000	3	Q	Sep 30, 07	112	115
Long Island...	1,000,000	3	Q	Oct. 2, 11	300	305
Manhattan ($30)	1,000,000	6	S	July 1, 11	375	400
Metropolitan ..	2,000,000	6	S	Sep 30, 11	405	415
Mtge. Bond Co.	2,000,000	1½	Q	Jun 30, 11	102	106
Mutual Alliance	700,000	1½	Q	Oct. 2, 11	127	135
Nassau	600,000	2	Q	Nov 1, 11	..	155
New York.....	3,000,000	8	Q	Sep 30, 11	590	595
People's Trust..	1,000,000	1	M	Nov 1, 11	285	295
Realty Assoc..	4,000,000	3	S	Jul 15, 11	110	114
Standard	1,000,000	4	Q	Sep 30, 11	350	380
T. Guar. & Tr..	4,375,000	5	Q	Sep 30, 11	475	485
Tr. Co. of Am..	2,000,000	3	Q	Oct. 2, 11	320	330
Union	1,000,000	12½	Q	Oct 10, 11	1270	..
U. S. Mtg. & T.	2,000,000	6	Q	Jun 30, 11	465	470
United States..	2,000,000	25	S	July 1, 11	1135	1150
Washington Tr.	500,000	3	Q	Oct. 2, 11	360	385
Windsor§	1,000,000	3	S	Dec 20, 10	185	195

§New stock. N—Paid on old capital of $750,000.

GAS AND WATER COMPANIES.

SECURITIES.	Amount Outstanding.	Dividend.			Quotation Dec. 2, 1911.	
		Per C't.	Period	Date.	Bid.	Asked.
Auburn 1st 5s..	300,000	2½	S	J. & D.	99	..
Binghamt'n Gas 1st 5s, 1938...	750,000	2½	S	A. & O.	98	101
Borough Gas....	V	V	V	V	65	90
Buffalo Gas...	7,000,000	..	..	....	4	5
Buffalo Gas pf.	1,713,000	..	..	....	..	20
Buf.G. 1st 5s,'47	5,900,000	2½	S	A. & O.	61	63
Cent. Un. 5s, 1927	3,500,000	2½	S	A. & O.	102	103½
Cities Service..	4,887,620	½	M	Dec. 1, 11	80	80
Do preferred	8,661,240	½	M	Dec. 1, 11	81½	82¼
Colum. G. & F.	2,750,000	1	M	Aug 1, 10	29¾	33
Do preferred	5,500,000	1¼	Q	Apr. 1, 11	70	72
††Con. G. of N.J. 1st con. 5s, 1936	971,000	2½	S	J. & J.	93	95
Dayton Gas 5s.	1,200,000	2½	S	M. & S.	99	101
Denver G. & E.	2,500,000	¼	M	Nov 1, 11	200	..
Do gen. 5s..	5,691,000	2½	S	M. & N.	94	95
Gd. Rap. G.L. 5s	1,350,000	2½	S	F. & A.	99¾	101
Houston G. 5s,'20	825,000	2½	S	M. & S.	98	100
Hud. Co. Gas...	10,500,000	4	S	June 1, 11	131	134
Do 1st 5s...	10,500,000	2½	S	M. & N.	104¼	105
Indiana Ltg. Co	4,500,000	..	..	....	36	39
Do 1st 4s, 1958	3,000,000	2	S	F. & A.	67	69
Ind'apolis ($50).	2,000,000	..	..	....	..	20
Do 1st 5s, 1952	4,250,000	2½	S	A. & O.	70	80
Ind. Wat. 5s, '26	2,431,000	2½	S	J. & J.	99	101
J'ksonville 5s,'37	1,148,000	1¼	Q	Sep, 1911	92¼	97½
Kansas Nat. G.	12,000,000	..	..	....	13	15
Do 1st 6s, '16	2,000,000	3	S	M. & N.	99¼	101
Do 2d 6s, '18	2,800,000	3	S	J. & J.	83	85
Lincoln G. & E.	2,250,000	3	S	J. & J.	28¼	29¼
Madison (Wis.) 1st 6s, 1926...	400,000	3	S	A. & O.	104	108
Milwaukee Gas Lt. 1st 4s, '27.	7,032,000	2	SA	M. & N.	90	90½
Mich. Light pf..	2,144,000	1½	Q	....	95	99
Minneapolis 5s.	5,490,000	2½	S	M. & S.	99	100
Nashville Gas..	1,380,000	1	Q	V	81	85
N. Ams'm 5s,'48	10,635,000	2½	S	J. & J.	101½	102½
New'k 1st 6s,'44	3,999,700	1¼	Q	J,A,J,O	126	128
Newark Con. G. con. 5s, '48....	6,000,000	2½	S	J. & D.	105	106
N. Y. & E. R. con. 5s, 1945..	1,500,000	2½	S	J. & J.	101	103
N.Y. & Q. G. Co. 1st 5s, "T. E."	816,000	2½	S	F. & A.	99	100
Ogden 5s, '45...	6,000,000	2½	S	M. & N.	94½	..
Okla. G. & El..	1,118,000	2	Q	Jun 15, 11	110	..
Do 7% cum.pf	1,500,000	1¾	Q	Apr 15, 11	95	..
Do 5s, '29....	2,125,000	2½	S	A. & O.	97	99
Omaha 6s......	300,000	3	S	V	102	..
Pacific G. & E.	19,272,000	V	V	V	73	73
Do preferred	10,000,000	1½	Q	Mar 15, 11	89½	90
Do deb. 6s,'37	3,651,000	3	S	J. & D.	98	101
Portl'd G.&C. 5s	8,207,000	2½	S	J. & D.	98	100
St. Joseph (Mo.) 1st 5s, 1944...	1,000,000	2½	S	J. & J.	90	95
St. Paul G. Lt. gen. 5s, 1944..	3,439,000	2½	S	M. & S.	97⅝	98⅝
Scranton Gas & Wat. 1st 5s,'23	1,000,000	2½	S	J. & J.	102	103½
Do deb. 5s,'35	600,000	2½	S	J. & J.	101½	102½
Do deb. 5s,'39	550,000	2½	S	J. & J.	101½	102½
S. Jer. G. & El.	6,000,000	4	S	J. & D.	127	130
Do 1st 5s, '53	12,378,000	2½	S	M. & S.	98	99
Sp'brook Wat. 5s	4,490,000	2½	S	A. & O.	103½	104½
Standard (N.Y.)	5,000,000	¾	S	Dec 31, 06	60	..
Do preferred	4,295,700	V	V	V	95	..
Do 1st 5s, 1930	1,362,000	2½	S	M. & N.	104	106
Syrac. Gas 1st 5s, 1946	2,300,000	2½	S	J. & J.	102	..
Syrac. L. & P. col. tr. 5s, g., '54	5,506,490	2½	S	J. & J.	80	81¼
Syracuse Lt. 1st mtg. 5s, '51...	2,500,000	2½	S	J. & D.	100½	101
U. G. I. stock...	V	2	Q	Oct 14, 11	86½	86⅝
Washington G., ($20)	2,600,000	V	V	V	87½	87⅝
Do 5s, 1960..	2,860,000	2½	S	M. & N.	110½	..
West. N.Y. Wat.	5,000,000	V	V	V	..	8
Wilkesbarre G. & E. 1st 5s,'55	3,000,000	2½	S	J. & J.	102	103

NEW YORK CITY TRACTIONS.

SECURITIES.	Amount Outstanding.	Per C't.	Period	Date.	Bid.	Asked.
Bleecker St.&F. Ferry stock..	900,000	V	S	V	20	30
Do 1st 4s, 1950	700,000	2	S	J. & J.	60	65
B'way & 7th Av.	2,100,000	2½	V	V	135	150
Do 2d 5s, 1914	500,000	V	V	V	102	..
B'way Surface guar. 1st 5s,'24	1,500,000	2½	S	J. & J.	102	..
B., B. & W. E gen. 5s, 1933..	121,000	2½	S	A. & O.	97	100
B'klyn C.R. ($10)	12,000,000	2	Q	Apr 15, 11	160	..
C. P. N. & E.R.	1,800,000	2½	S	Jan., 1908	10	30
Chris. & 10th St	650,000	2	Q	Apr. 1, 11	100	[illegible]
Coney Isl. & B.	2,983,900	2	Q	Feb., 1907	50	[illegible]
Do 1st con 4s	2,000,000	2	S	J. & J.	78	83
Dry D., E. B. & B. 1st 5s, 1932	950,000	2½	S	J. & D.	100	..
Eighth Av. R.R.	1,000,000	V	V	V	300	..
42d St. & Gr. St.	748,000	12½	N	V	220	..
42d St., M. & St. N. Av. 1st 6s,'10	1,200,000	V	V	V	98	100
Do inc. 6s, 1915	1,600,000	..	..	....	50	60
Hud Tunnels:						
Hud. & Man..	39,994,890	..	..	....	12	14
Do 4½s of '57..	64,879,000	2¼	S	F. & A.	74	75½
Hud. Cos. pf..	5,242,151	..	..	....	45	60
Met. St. Ry....	52,000,000	1¾	Q	July 1, 07	..	..
Ninth Avenue..	800,000	2	Q	....	160	..
Second Av. stk.	1,862,000	2½	Q	Jan. 1, 09	42	45
Sixth Av. stock	2,000,000	1¾	Q	V	115	125
23d Street......	[illegible]	[illegible]	Q	V	[illegible]	215

TELEPHONE COMPANIES.

SECURITIES.	Amount Outstanding.	Dividend.			Quotation Dec. 2, 1911.	
		Per C't.	Period	Date.	Bid.	Asked.
Am. Un. Telph. (H's'g) 5s, '57	1,244,000	2½	S	Feb. 1, 10	20	25
Cen. Un. Telph.	5,450,927	1	Q	Apr., 1896	45	60
Do 5s.......	8,500,000	2½	Q	J. & J.	97	99
Con. Tel. (Buf.)	8,595,200	..	..	....	10½	13
Con. Tel. (Pa.) 1st 5s, '31.....	2,292,500	2½	S	A. & O.	80	85
Cumb. T. & T..	19,680,150	2	Q	Apr. 1, 11	155	156
Cuyah'a Tel. 5s	3,500,000	2½	S	J. & J.	..	89
Frontier Tel. 5s (Buf.) of 1922	2,500,000	..	..	....	71	71⅝
Interoc. Tel. & Tel. 1st 5s, '33	2,000,000	2½	S	J. & J.	..	66½
Kan. C. Home Tel	3,000,000	2	Q	Apr 15, 11	91¼	92
Do 5s, '23...	3,000,000	2½	S	J. & J.	91	92
Kan. C. L. Dist. Tel. 5s, '25....	1,199,500	2	Q	Apr 15, 11	87	88
Kinloch Tel. (St. Louis) 6s, '28	2,000,000	3	S	F. & A.	105	105½
Mo. & Kan. Tel.	13,627,700	1½	Q	Nov 5, 06	55	60
N. Eng. T. & T. deb. 5s, '15....	500,000	2½	S	A. & O.	101	102
Do deb 4s,'30	1,000,000	2	S	J. & J.	94	95½
Do deb. 5s,'19	500,000	2½	S	A. & O.	101	102
U. S. Tel. Co. (Clev.) 1st 5s.	2,156,000	2½	S	J. & J.	..	88
West. T. & T.	16,000,000	..	..	....	25	27
Do preferred	16,000,000	2½	S	F. & A.	106	108
Do 5s, '32....	9,958,000	2½	S	J. & J.	99½	100

INSURANCE AND SURETY COMPANIES.

Amer. Surety...	$2,500,000	3	Q	Sep 30, 11	255	270
City of N. Y...	500,000	2½	Q	Oct. 1, 11	..	185
Commonwealth.	500,000	5	S	July 1, 11	325	..
Continental	2,000,000	25	S	July, 1911	985	1000
Empire City....	400,000	5	S	July, 1911	180	..
Fidelity & Cas.	1,000,000	10	S	J. & J.	475	..
Fidelity-Phenix.	2,500,000	5	S	July, 1911	295	300
Germ. Alliance.	400,000	7½	S	Jul 12, 11	280	295
Germ.-Amer....	2,000,000	15	S	Jul 12, 11	515	525
Germania ($50).	1,000,000	10	S	July 5, 11	290	310
Germania Life.	200,000	3½	S	July 1, 11	210	225
Glens Falls ($10)	200,000	15	S	J. & J.	1700	..
Globe & Rutgers	400,000	10	S	Jul 31, 11	500	..
Hanover ($50)..	1,000,000	4	Q	Oct. 2, 11	205	215
Home Fire.....	3,000,000	‡17½	S	Jul 11, 11	700	710
Home Life.....	125,000	6	S	M. & N.	275	..
Manhattan Life	100,000	‡13	S	F. & A.	400	425
Metro. Casualty	200,000	5	S	Jul 20, 11	185	..
Metrop. L. ($25)	2,000,000	3½	S	M. & N.	150	170
Nassau ($50)...	200,000	5	S	J. & J.	145	150
National Surety	1,500,000	3	Q	Oct. 1, 11	250	255
N.Y. Life I.&T.	1,000,000	20	S	Jun 10, 11	1000	1010
Niagara ($50)..	1,000,000	10	S	July 6, 11	295	310
Nor. River ($25)	350,000	5	S	Apr 10, 11	150	160
Pacific ($25)....	200,000	7	S	Jul 12, 11	175	..
Prudential ($50)	2,000,000	10	A	Jan. 3, 11	400	450
Stuyv's'nt ($100)	400,000	5	S	J. & J.	150	160
Un. States ($20)	400,000	6	A	V	80	..
U. S. Casualty..	500,000	2½	Q	July 1, 11	210	..
U. S. Life......	264,000	7	A	J. & J.	90	105
[illegible] City ($50)	250,000	10	S	Jul 21, 11	225	275

Astor Trust Company

Trustee for Personal Trusts

FIFTH AVENUE & 36TH STREET, NEW YORK

This Board of Directors assures conservative banking, and brings to this institution the benefits of large experience in financial and commercial affairs.

DIRECTORS

Benjamin Altman, B. Altman & Co.
John Jacob Astor
Geo. F. Baker, Chairman First National Bank
Stephen Baker, Pres't Bank of the Manhattan Co.
Geo. B. Case, White & Case, Attorneys
John Claflin, Pres't United Dry Goods Companies
Thomas Cochran, Jr., Vice-President
E. C. Converse, President
H. P. Davison, J. P. Morgan & Co., Bankers
John I. Downey, Building Construction
Elbert H. Gary, Chairman U. S. Steel Corporation
Robert Walton Goelet
Thomas W. Lamont, J. P. Morgan & Co., Bankers
Ranald H. Macdonald, Real Estate
Edgar L. Marston, Blair & Co., Bankers
Joseph B. Martindale, Pres. Chemical Nat'l Bank
Gates W. McGarrah, Pres't Mechanics' & Metals Nat. Bank
Charles A. Peabody, President Mutual Life Ins. Co.
Geo. W. Perkins
D. E. Pomeroy, Vice-President Bankers Trust Co.
William H. Porter, J. P. Morgan & Co., Bankers
Seward Prosser, Vice-President
Daniel G. Reid, Rock Island System
Douglas Robinson, Real Estate
Archibald D. Russell
Alexander H. Stevens, Vice-President
Benjamin Strong, Jr., Vice-President Bankers Trust Co
Charles L. Tiffany, Vice-President Tiffany & Co.
Theodore N. Vail, Pres. American Tel. and Tel. Co.
Albert H. Wiggin, President Chase National Bank

Interest paid on daily balances; your deposits invited

Metropolitan Trust Company of the City of New York

49 WALL STREET

Accounts of Banks, Corporations, Estates, Firms, Trustees and Individuals received, on which interest at current rates will be allowed.

Issues Letters of Credit and Drafts, available in all parts of the world.

Designated Depositary for Court & Trust Funds

Acts as Executor, Trustee, Administrator, Guardian and Agent.

Custody and Supervision of Securities

The Trust Department of this Company receives stocks, bonds and other securities of individuals and corporations, holding them for safe keeping, collecting dividends and coupons, making transfers, attending to deposits under reorganization plans and agreements and to all other matters which may arise in connection with such securities.

THE STANDARD TRUST COMPANY OF NEW YORK

25 BROAD ST. NEW YORK CITY

KNICKERBOCKER TRUST COMPANY

358 Fifth Ave. 60 Broadway
Lenox Ave. & 125th St. Third Ave. & 148th St.

Transacts a General Trust Company Business.
Issues Letters of Credit.
Accepts Management of Real and Personal Property,
Collecting Income and Remitting as Directed.
Safe Deposit Vaults at All Offices.

CAPITAL-SURPLUS - - - - - - $9,000,000

CHARTERED 1864

Union Trust Company of New York

MAIN OFFICE: 80 BROADWAY.

Uptown Office: 425 Fifth Avenue, corner 38th Street, With Modern Safe Deposit Vaults.

Capital $1,000,000 Surplus (earned) $7,900,000

ALLOWS INTEREST ON DEPOSITS.

Acts as Executor, Guardian, Trustee, Administrator, and in all Fiduciary Capacities on behalf of Individuals, Institutions or Corporations.

DIVIDENDS.

Union Pacific Railroad Company

A Quarterly Dividend of $2.50 per share on the Common Stock of this Company has this day been declared, payable at the Treasurer's office, 120 Broadway, New York, N. Y., on January 2, 1912, to stockholders of record at 3 o'clock P. M. on Friday, December 1, 1911.

The stock transfer books will not be closed for the payment of this dividend.

Stockholders who have not already done so are requested to promptly file mailing orders for dividends with the undersigned, from whom blank orders can be had on application.

FREDERIC V. S. CROSBY, Treasurer.
New York, N. Y., Nov. 9, 1911.

MERGENTHALER LINOTYPE CO.

New York, December 1, 1911.

A regular quarterly dividend of 2½ per cent. and an extra dividend of 3½ per cent. on the capital stock of Mergenthaler Linotype Company will be paid on December 30, 1911, to the stockholders of record as they appear at the close of business on December 9, 1911. The Transfer books will not be closed.

FRED'K J. WARBURTON, Treasurer.

REPUBLIC IRON & STEEL COMPANY.

DIVIDEND NO. 40.

At a meeting of the Executive Committee of the Republic Iron & Steel Company, held November 22, 1911, the regular quarterly dividend of 1¾% on the Preferred Stock was declared, payable January 1st, 1912, to Stockholders of record December 15th, 1911. Books remain open.

R. JONES, Jr., Secretary.

BROOKLYN RAPID TRANSIT CO.

New York, November 22d, 1911.

The Board of Directors has this declared a quarterly dividend of ONE AND ONE-QUARTER PER CENTUM (1¼%) on the capital stock of this Company, payable on January 1st, 1912, to stockholders of record at the close of business on Saturday, December 9th, 1911.

J. H. BENNINGTON, Secretary.

THOMPSON-STARRETT COMPANY.

51 Wall Street, New York City.

The Board of Directors of this Company has declared the regular semi-annual dividend of four per cent. (4%) on the common stock of the Company, payable January 2d, 1912, to stockholders of record at the close of business, December 23, 1911.

CHARLES E. POND, Treasurer.

MEETINGS AND ELECTIONS.

THE MURRAY-LENOX LAND COMPANY.—The annual meeting of the stockholders of the Murray-Lenox Land Company, for the election of Directors for the ensuing year and for the transaction of such other and further business as may properly come before the meeting, will be held at the office of the company, No. 80 Broad Street, Room 1,503, in the Borough of Manhattan, City of New York, on the eleventh day of December, at 3:30 o'clock P. M. of that day.

Transfer books close December 1st, 1911.
Transfer books open December 12th, 1911.
Dated New York, N. Y., Nov. 27th, 1911.

CHARLES A. MORAN, Secretary,
30 Broad St., New York.

Chartered 1799.

Bank of the Manhattan Company.

New York, November 2, 1911.

Notice is hereby given that an election for twelve Directors of the Manhattan Company will be held at their banking house, No. 40 Wall Street, in the City of New York, on Tuesday, the fifth day of December, next, between the hours of 12 M. and 1 P. M.

By order of the Directors.

D. H. PIERSON, Cashier.

New York, December 2d, 1911.

The annual election of Directors of the MERCHANTS NATIONAL BANK of the City of New York will be held at its banking house, No. 42 Wall Street, New York, on Tuesday, January 9th, 1912, from 12 noon to 1 o'clock P. M. By order of the Board of Directors.

JOSEPH BYRNE, Cashier.

To the Stockholders of **Unadilla Valley Railway Company.**

The annual meeting of the stockholders of this company will be held at the company's office, 37 Wall Street, New York City, for the election of directors, on December 6th, 1911, at eleven o'clock A. M.

WIRT HOWE, Secretary.
November 22, 1911.

PROPOSALS.

PROPOSALS FOR PONTON WAGONS. Washington Barracks, D. C., Nov. 30, 1911.—Sealed proposals for furnishing 37 chess wagons, 4 tool wagons, and 10 ponton wagons will be received here until 12 M., December 30, 1911, and then publicly opened. Information on application. W. J. Barden, Major, Engrs.

PHILIPPINE ISLANDS IN NEED OF CAPITAL

Gen. Edwards Recommends Sale of Friar Lands as Aid to Industrial Progress.

PROBLEMS IN PORTO RICO

Report Urges That Natives, Who Are Now Without a Country, Be Made United States Citizens.

Gen. C. R. Edwards, Chief of the Bureau of Insular Affairs, in his report to the Secretary of War covering the last fiscal year, points out that the era of unrest in the Philippines is coming to a close. The report, which covers the affairs of the Philippines, Porto Rico and the Dominican Customs receivership, says of the Philippines that, unless the Friar lands in the Philippine Islands are speedily disposed of, they will become a heavy financial drain on the Philippine Government. Gen. Edwards recommends that these lands be sold, and in such areas as the interests of all concerned demands.

After a committee of Congress became divided as to the legality of selling the Friar lands in larger areas than authorized by law, in the case of the public lands of the islands, the Secretary of War advised that no more of the lands be sold in the excess of the limits fixed for public lands.

The crying need in the Philippines, according to the report, is encouragement to industrial development. "These lands, when unoccupied," says the report, "if disposed of, as suggested, may to this extent afford some such encouragement to capital without in any way threatening exploitation of the islands for the benefit of American or other capitalists."

In commerce the reports show that the exports from the Philippines have remained at about the figures for 1910, while the imports have greatly increased. The exports are quoted at $39,778,000 and the imports, $49,883,000. The chief articles imported were cotton and manufactures, constituting 20 per cent. of the total. The United States furnished about 40 per cent. of all imports. In the exports hemp still holds the first place, with a value of $16,000,000, followed by copra and sugar, each of which established a new high record.

The report makes mention of the Filipino students in the United States, of whom there are now eleven, seven receiving assistance from the Government. "The conduct of the students," says the report, "has been satisfactory, and their health, with one exception, good. The scholastic work of the students has also been satisfactory with one exception."

Of the general condition in Porto Rico the reports says:

"The notable progress, commercial and industrial, made in Porto Rico during the fiscal year 1910 not only continued but increased during the year just passed. The Governor of Porto Rico says of this period in his last annual report:

> At its close a greater degree of prosperity existed among the people than at any previous time; every industry was active and prosperous, furnishing employment for all who sought it.

"Prosperity in Porto Rico is mainly dependent, of course, upon agriculture, and in this field largely upon sugar, tobacco, coffee, and fruits. The production of all of these except coffee was notably increased during the year. Even coffee, which has never fully recovered from the effects of the hurricane of 1899 and the low price prevailing since, received a strong impetus during the last year, and though the quantity produced was less than in some of the years past, the better prices prevailing resulted in considerably increased benefits to the producers and encouraged them to improve and extend their estates.

"The production of fruit for export was increased during the last year about one-third, the total shipments reaching in value over $2,000,000, a matter worth note since this is practically a new industry in Porto Rico, dating as a fact of commercial importance from 1903. In tobacco and sugar, the two leading industries in the island, a notable increase during the year is recorded. About 25 per cent. of the tobacco produced is shipped in the leaf, while the remainder is sold in manufactured form. The growth of this industry may be judged from the fact that 276,000,000 cigars were manufactured in 1911, or 81,000,000 more than were made in the preceding year.

"Sugar production was marked by an increase of 13 per cent. for the year, and the external sales reached nearly $25,000,000 and constituted 63 per cent. of the total receipts from external trade.

"The total value of the external trade for the year increased over $10,000,000 and reached an aggregate of $78,705,364. Eighty-eight per cent. of this trade was with the United States. Porto Rico purchased from the markets of the mainland merchandise to the value of $34,671,958. Only twelve foreign countries purchased more from us during the same period. The benefits of free trade between Porto Rico and the United States are far, therefore, from falling wholly on one side."

Gen. Edwards recommends that Porto Ricans who are entitled to it should be admitted to citizenship. His report has this to say of the status of the Porto Rican as a man without a country:

"The Porto Rican is now without any National status as an individual. Traveling abroad, he is a man without a country. Both as a practical and a sentimental matter this has been for many years a cause of political agitation and unrest in Porto Rico, and is the fundamental argument of the small portion of islanders found in opposition to the Government of the United States and its policy.

"Porto Rico has been under the United States now for thirteen years. The definite continuance of United States control in the island has never been seriously questioned there or elsewhere. As a matter of justice to the Porto Rican people, as well as to remove a cause of political unrest, it is much to be desired that, in one form or another, such Porto Ricans as desire and may be regarded as entitled to it should, by definite Congressional action, be admitted to citizenship in the United States. I recommend that action accordingly be urged at an early date."

The advantages of the American receivership of custom in San Domingo are emphasized by Gen. Edwards, although recent political events in that country are not included in the scope of this report. He writes:

"The interest of the United States as manifested through the operations of the receivership has done far more for the Dominican Republic than the mere assistance given in providing an adequate tariff law and in stimulating its commercial and industrial development. It has changed a country torn by constant revolutions and armed disorder into one marked by stability of Government and orderly conduct. It has changed a country sunk in debt and whose bonds were worthless in the world's markets into one well able to meet in full its obligations and still have greater revenues for its own purposes than at any preceding time in its history, and able to sell its bonds above par and to class them with the bonds of any of the greater Latin-American countries. And, finally, it has changed a country where capital was unsafe and afraid to go into one where capital is secure and is at least seeking opportunities."

Sound Steamer Delayed by Breakdown

Special to The New York Times.

NEWPORT, R. I., Dec. 3.—The steamer Providence from New York arrived here late this afternoon with a large passenger list. Owing to repairs required to machinery she did not leave New York until early this morning. Passengers were landed here, and a special train conveyed them to Boston or other Eastern points. After going to Fall River to discharge her cargo the Providence returned here to undergo additional repairs. Her place has been taken by the Priscilla.

B. J. DUVEEN'S LAST CHANCE.

His $50,000 Bail Is Likely to be Forfeited If He Doesn't Appear To-day.

The case of Benjamin J. Duveen, son of the late Sir Joseph Duveen and junior member of the Fifth Avenue art firm, which was raided by the Federal authorities in October, 1910, will be called in the Crinminal Branch of the United States Circuit Court to-day after several postponements. Duveen, who is charged with participating in the undervaluation frauds committed by his firm, amounting, it is said, to about $5,000,000, is believed to be still in London.

Duveen pleaded guilty to the indictment against him last April. Judge Martin permitted him to withdraw his plea, however, on the understanding that he would appear to renew his plea on the following day. Duveen, however, went to London, but an agreement with counsel was reached, and it was stated that the case would come up "in the Fall."

When the case was called on Oct. 2 John B. Stanchfield, counsel for Benjamin J. Duveen, apeared for his client, stating that Duveen was with his mother, Lady Duveen, who was said to be critically ill in London. Judge Hough decided not to forfeit the $50,000 bail, and the case was postponed to Nov. 13.

Again Duveen failed to appear in court. His counsel submitted affidavits from four English physicians testifying to Lady Duveen's illness. Judge Martin allowed another extension of time until to-day, saying that he would advise Judge Holt that the bail should be forfeited if the defendant failed to appear in court on this occasion. But District Attorney Wise showed his anger at this, denouncing the delay as a "sham." He told Judge Martin that he was tired of having Mr. Stanchfield run the District Attorney's office, and announced that he was through with the case. He thereupon left one of his assistants in charge and left the court room in plain disgust.

The District Attorney was not at his home yesterday, and it was said there that his whereabouts were not known. Mr. Stanchfield, it was said, was away also.

The other Duveen brothers presented no defense against the charges in the indictments found against them. Henry J. was fined $15,000 and Louis J. and Joseph J. were each fined $10,000. The art treasures seized in the Federal raid were later released on the payment of $1,200,000.

CHINAMEN ACCUSE POLICEMAN

Beat Them While Intoxicated, They Say—He Is Under Arrest.

Patrolman William A. Smith of the Atlantic Avenue Station of Brooklyn will be examined before Magistrate Kernochan this morning on three charges—two of felonious assault and one of intoxication. He was arraigned before the Magistrate yesterday, pleaded not guilty, and was paroled on the charge of intoxication and furnished a bond of $500 in each of the two assault cases. The policeman is 31 years old and has been on the force for five years. He lives at 1,314 Sterling Place, Brooklyn, with his wife and two children.

The charge of intoxication was preferred by Sergeant Curran of the Elizabeth Street Station, and the other charges by two laundrymen, Lou Cham and Low Kum of 23 Pell Street. Smith was in Chinatown Saturday afternoon in plain clothes. About 4 o'clock he appeared in the Elizabeth Street Station with Guy Maine, Superintendent of the Chinese Guild of St. Bartholomew at 10 Chatham Square, and Joy He, a merchant of 29 West Houston Street, as prisoners. He complained that they had stoned the driver of an ash cart as it passed through Pell Street. The Chinese denied the charge and while they were talking to Lieut. Hourrigan at the desk two other Chinese arrived with battered heads and complained of being assaulted by a man with a blackjack. They pointed out Smith as their assailant.

Police Surgeon Murray found that Smith was under the influence of liquor. The Chinamen were released while Smith was deprived of his badge and revolver and locked up.

BEAUTIFYING VACANT LOTS.

Garden Club of Minneapolis Had Many Acres Cleared and Planted.

At the annual convention of the American Civic Association to be held in Washington Dec. 13, 14, and 15, Leroy J. Boughner of Minneapolis will describe "The Communities We Live In" and the results obtained last Summer by the Garden Club of Minneapolis.

This club has planted in vegetables and flowers 360 vacant lots. The city was divided into six districts, and each district was in charge of an assistant gardener furnished by the Minnesota Farm School.

The club gave out 28,000 cabbage and tomato plants on May 25, and on May 11 22,000 packages of nasturtium seeds. So great was the stimulus to gardening in the city that the stores in the same season sold 40,000 packages of nasturtium seeds, and it was estimated that 25,000 homes were decorated with these plants, most of which were in bloom by July 1.

Every vacant lot on Hennepin Avenue, one of the principal thoroughfares, was cleaned and planted to grass and flowers. Twenty thousand feet frontage of vacant lots were screened with sunflowers or other plants. Through the influence of the club hundreds of individuals cultivated vacant lots, and a summary of the year showed 1,000 vacant-lot gardens under the control of the club, of an area of 150 acres, and 18,000 home gardens, of an area of 1,000 acres. The total cost of all the cleaning, seeds, instruction, supervision, and machinery was $4,000. With the experience gained, the same work could be duplicated for $1,800.

TO REBUILD HAITIAN NAVY.

Commander White, U. S. N., Gets Leave of Absence for a Year.

Commander William Wilmot White, U. S. N., retired, who has been on duty in the Bureau of Steam Engineering in Washington, has received a year's leave of absence and is going to Haiti to reorganize and reconstruct the navy of that little republic. The job is a big one, since there is not a boat in the Haitian Navy that does not need a long treatment of hammer, chisel, and bolt.

One of the first jobs that Commander White will tackle will be the repairing of a gunboat that the Haitian Navy Department named 17 Decembre. She was formerly an American yacht. Next he will devote his attention to the Capois La Mort, the Nord Alexis, the Alexandre Petion, and the Toussaint L'Ouverture. These are all small vessels that have been converted into gunboats, and all of which have seen service in various Haitian troubles.

LATEST CUSTOMS RULINGS.

Lower Duty on Drawnwork and Scalloped Textile Articles.

The Board of United States General Appraisers has sustained protests filed by Morimura Brothers regarding the classification under the tariff act of 1909, or drawnwork articles. They were classified as in imitation of lace or embroidery, with duty at the rate of 60 per cent. ad valorem. Some of the merchandise was alleged by the importers to be dutiable as countable cotton cloth, or as woven flax articles, under the terms of the tariff. This claim is upheld by Judge Cooper. Duty at the rate of 35 per cent. is granted and the Collector reversed. A similar contention raised by John M. A. Cattus was also sustained.

The board has taken action on several protests dealing with the classification of scalloped textile goods. They were returned for duty at 60 per cent., and were claimed dutiable at lower rates. The board sustained claims filed by Campbell, Metzger & Jacobson; Houghton, Lee & Hoyt; Ryan & McGahan, and Lamb, Finlay & Co. Protests by Hensel, Bruckmann & Lorbacher, and the Syndicate Trading Company were overruled.

Unsupported claims filed by several importers were overruled. The importers include Francis W. Leggett & Co., G. S. Nicholas & Co., Meyer & Lange, Bartley Brothers & Co., Sun Kwong On, Nicelli Olive Oil Co., Von Bremen, Asche & Co., La Manna, Azema & Farnan, Reiss & Brady, E. La Montagne's Sons, Hauselt & Luneschloss, and Kwong Yuen Siung.

BIG WHEAT CROP TO STILL HIGHER LEVEL

Argentine Rains and Russian Shortage Outweigh Soaring Freight Charters.

OTHER GRAINS WAIT OUTCOME

Cotton Droops Below Nine-Cent Mark, with Spinners Easily Supplied—Hog Products in Growing Supply.

In wheat the interests centred very largely in the effect of the deliveries on the December contracts. The deliveries were heavy and had depressing influence on the December. In the New York market deliveries widened the carrying charge to May to 6⅝c. There was also some widening in Chicago, but it was a rather interesting condition that while Chicago cash wheat was reported at a pronounced discount under the May cost, insurance, freight, Buffalo, December was held with comparative steadiness. There was a great deal of discussion over this condition. Point was made that such offerings were contrary to the new corner rule, and might bring discipline to the member making such offer.

The deliveries were cared for and on Saturaly prices steadied somewhat influenced by reports of better foreign markets. The domestic developments during the week were not of a character to materially affect values. Stocks showed a further gain at the opening of the week. Interior receipts were heavy, increasing over last year and showed maintenance of free movement from farmers' hands. Minneapolis stocks gained heavily, but Duluth lost largely, and western Canadian lake ports also lost heavily due to the end of navigation rush to get the grain to Eastern lake ports.

The new crop conditions have developed favorably. A statement by a Southwestern milling paper showed highly favorable conditions for the new crop in the leading Winter wheat States east of the Rockies, the condition being from two to twenty-seven points better than last year in nine States, the greatest gains being in Kansas and the Southwest, and below last year in only two States. The Government report which will be issued on the condition of new Winter wheat and rye crops and the acreage will be issued on Thursday of this week at the close of the market. It is probable that this statement will be based as to acreage on the Census Bureau revision of acreage. If such is the case the total is likely to show a material falling off compared with the area reported a year ago. It is quite possible, however, that the figures of a year ago will be revised so as to harmonize with the figures to be reported.

There have been no developments during the week to indicate whether the large supplies of wheat on hand and in the visible supply are the results of underestimate of the crop or an extraordinary marketing on the part of the country. The visible supply continues to increase with great rapidity, but with American prices considerably above an export parity the pressure on the market does not seem to be sufficient to cause any material weakening on the part of holders.

American prices are above an export basis, and the difficulty of doing export business in all grades is enhanced by the steadily advancing ocean freight rates. Ocean freights are going up rapidly. Full cargo charters are being made at pronounced advance over the figures of even last Summer. This naturally creates the conditions where buying markets must advance or selling markets decline. As yet Europe does not show any particular anxiety over the situation.

With December at hand and the Argentine harvest well under way, the Argentine news has been carefully watched. The harvesting is progressing with some delay in the north owing to rain, but the Argentine markets have not been showing any serious disturbance over the conditions. On Saturday, however, Argentine prices showed an advance of ⅝ to 1⅛, due, it was asserted, to the unfavorable weather for the harvest. The recent estimates on the Argentine crop are for an outturn of 208,000,000 bushels, which would give an export surplus of about 130,000,000 to 140,000,000 bushels.

The Russian official estimate was given out during the week and showed an extraordinary shortage of 324,000,000 bushels in the wheat crop compared with last year. A very important shortage had been previously reported in Russia, but nothing like the official figures. Russia, however, has been shipping with considerable freedom. The shipments since Aug. 1 to date have been about one-third less than last year. Bulls say that the extraordinary shortage in Russia, the decrease in the Argentine estimate, and the uncertainty as to the exact status of the American supplies, creates a condition which may result later in material price improvement. The market is hard to enthuse, however, with the constant accumulation at American points.

CORN.

The corn market made practically no change in conditions during the week. Prices have remained almost stationary. The movement of corn has increased considerably, and the receipts at Western points for the week were 4,600,000 bushels, against 4,000,000 bushels the preceding week and 3,900,000 bushels last year. The influence of the movement of new corn on prices was not important. Weather conditions improved, and the assertion is made that the receipts will steadily increase during December. Operators who watch the calendar are maintaining that the time of the year is not right for an advance, but that the low point for the year is made during the Winter months, in a majority of cases under the influence of the heavy movement of the new crop. The situation in the general feed stuffs market is, however, against low prices. Competing products are high, and the shortness of the crop in Europe of all kinds of feed stuffs creates a possibility of aggressive foreign demand as soon as the new crop begins to move in volume. The forces on either side of the market seem to be about balanced for the time being.

OATS.

The position of the oats market is a quiet and uninteresting one. The market is influenced almost entirely by the operations against the receiving and handling of the cash oats, and the range of values is extremely limited. The receipts are comparatively moderate, but with a large visible supply this condition does not stimulate general outside interest in the market.

PROVISIONS.

The provision market has shown an easing tendency during the past few days, the result of the statement of stocks of product and the liberal movement of live hogs. From the low of the month the price of pork advanced about $1 a barrel, and there was an advance in the price of ribs and lard. The higher prices were not maintained and a somewhat easier tendency has developed. The packing of hogs last week showed a total of 775,000, against 470,000 last year. The packing since Nov. 1 has been 2,770,000 hogs, against 1,940,000 a year ago. The fact that there has been such an enormous increase in the live hog movement during the month of November, has been a decided surprise to operators who were looking for the expected falling off. It has been claimed all the Fall that the heavy movement of hogs would be at the expense of the movement later in the year. So far, however, the movement keeps up. As a result of the very heavy packing, there was an increase in the stock of pork at Chicago for the month of 17,000 barrels, and an increase in the stocks of meats of 16,000,000 pounds with the present total 33,000,000 pounds more than a year ago. The worlds lard stocks showed a small decrease for the month of about 3,000 tcs., but the present total of 207,000 tcs., compared with about 100,000 last year. The exports of product have continued large, showing a material gain over a year ago during November, and the increase in stocks of product has not reflected, it is stated, the large increase in the actual hog packing for the season compared with last year.

COTTONSEED OIL.

The course of values during last week and the news developments would suggest that there has been a large volume of short covering and some new investment buying. At times the hedge pressure against purchases of crude oil at the South was noticeably heavy, but the same interests which have been accumulating contracts quietly but steadily for some time continue their operations.

Sentiment has not changed materially, in fact, seems more bearish than ever, but it is obvious that several expressing pessimistic views are arrayed on the buying side. The list at present shows a decline of from only 20 to 25 points, since the recent activity of Western interests subsided, notwithstanding the decided lull in consuming inquiry. Foreign buying is still of an apathetic nature, and home trade is only fair, creating the impression that the heavy buying noted during the earlier part of the season has satisfied requirements for the time being.

Moreover, modification of crop estimates seems to be upward rather than otherwise, or at least the forecasts for a cotton outturn of less than 15,000,000 bales are ignored. Some interests contend that, assuming the yield of seed cotton to be 14,500,000 bales, or 3,000,000 bales more than last year, an increased oil production of about 700,000 barrels would be probable. This they assert will not be burdensome, inasmuch as exports of cottonseed oil are predicted to amount to about 500,000 barrels more than last year, while soap makers have already been large buyers, and despite the decline in the oil and grease situation at home and abroad generally, cottonseed oil maintains its advantage for competing purposes. Of course, the hog situation will be an important factor in the demand from compound lard sources, which is a matter of conjecture at present, but it is still believed in practically all quarters that a decline of oil values to about the 5-cent limits would inspire consuming inquiry of magnitude.

COTTON.

Irrespective of the arguments advanced that the crop is being over-estimated, that present prices discount an unprecedented yield, that the market is heavily short and that consumptive demand at prevailing levels will be sufficient to absorb the surplus, the list during the past week declined quietly, but almost steadily to substantially below the 9 cent level for the active option. Indubitably, the aggressiveness among bears has accelerated the downward trend at times, with exponents of lower prices, encouraged by their previous success, but overshadowing this, is their assistance from the South. As prices show a tendency to rally, pressure from Southern holders is encountered and apparently the movement of cotton which continues in excess of 100,000 bales per day notwithstanding the inclination to hold for higher prices, is easily commensurate with the requirements from spinners the world over.

The effect of the recurrence of new low prices upon the South, while naturally not stimulating, has not carried with it the demoralization predicted in some quarters. Obviously, distressed cotton is being slowly, but gradually disposed of and there are already some intimations that with the advent of the New Year, the most pressing obligation of the farmers will have been met and more independence on the part of Southerners can be expected. Precedent, has led some authorities to anticipate more or less pressure due to the proximity of the holidays, but it will not be amiss to state that in spite of the bearish sentiment which seems to be permeating all quarters, the inclination to press sales at current levels is less in evidence, while at the same time influential investment buying as prices recede, is confidently expected. A deterring factor in regard to short selling at this time is the disparity existing between Southern spot markets and the local future market, it being an impossibility to bring cotton from Southern points and apply it on New York contracts on a profitable basis. During the week there were deliveries of about 40,000 bales of December, somewhat larger than had been anticipated, but speculative liquidation was not important and eventually it is believed, the cotton will be cared for by prominent spot concerns toward replenishing the New York warehouse stocks. These aggregate to only 60,000 bales against 189,000 a year ago, so that it is thought a reinforcement of local stocks will also give protection to the spot concerns having outstanding hedge sales in the late positions.

Crop estimates have been promulgated aplenty during the week. With the advance of the season, modifications of ideas is upward rather than otherwise, and the forecasts of from 14,750,000 to 15,000,000 bales, exclusive of linters, appears to be popularly favored. Some authorities still aver that the earliness of the crop and the rapid ginning during the early part of the season, facilitated by ideal weather conditions, in conjunction with the prevalence of bearish opinions, has resulted in a tendency to over-estimate the crop, but such views are in the minority. The Census report on ginning, to be issued next Friday, is expected to disclose a total ginning to Dec. 1 of about 12,800,000 bales, but undoubtedly the tendency will be to await the Government crop estimate on the 11th inst.

The bearish statistical situation is only natural in view of the crop possibilities, so that the disposition in several quarters is to attempt to rid the market of its prospective surplus at the end of the season. Some statisticians believe that with a possible crop of about 15,000,000 bales, or 3,000,000 bales above last season, unless trade takings fall materially below expectations, the situation during the Summer months will not be particularly vulnerable. It is estimated that the shortage in India and Egypt may amount to about 1,000,000 bales, while stocks the world over are still abnormally light with the disposition to buy more liberally as levels recede. In the meanwhile, although trade reports are in the main satisfactory, there are still unfavorable features to be obliterated. The conditions in the Far East are looked upon as extremely bad, and latest reports state that business has been very much disturbed, with the financial situation distressing in the Orient. On the other hand, other countries seem to be enjoying a fair degree of prosperity, while in the United States sentiment also tends toward improvement. It is true that there have been further reductions in the dry goods market, but these are mainly in conformity with the cheaper raw material, while conservative authorities believe that although the convening of Congress and the proximity of the Presidential election will be restrictive influences, there appears to be less fear of legislation hostile to colossal business interests.

The visible supply at present is 4,638,000 bales of all kinds, against 4,827,000 last year. Spinners' taking of American cotton to date are 4,109,000 bales, against 3,740,000 last year, it being generally conceded that foreign buying has been most in evidence, while in this country Southern mills have shown more confidence in values than the Northern mills. Exports of cotton since the season total to 3,765,000 bales, or 610,000 bales greater than last year. The into-sight since the season aggregates to 7,244,000 bales, or approximately 750,000 bales above last season, while it is believed that ginning to Dec. 1 will be about 2,600,000 bales greater than a year ago, reflecting, to an impressive extent, the amount of cotton held on plantations at present.

What are the "OFFICIAL"? Stock and Bond Card-Descriptions

THEY are an accurate financial library in card form. They give you all the advantages and facilities of the manuals, periodicals, reports and newspapers put into one compact form, with the added superiority of brevity, accuracy, convenience and variety of uses. In the case of stocks, the card descriptions furnish a brief outline of the incorporation, capitalization, history, property, etc.; a condensed analysis of the last annual report with comparisons for several years, put in such simple form that any one can easily understand it, and a resume of all the latest news pertaining to the corporation or its securities. Crop and copper output reports, monthly earnings and daily dividend sheet are also supplied. (Service includes about 500 listed stocks.)

With bonds, the card-descriptions furnish an analysis of the original mortgage with all superfluous data eliminated and only the vital facts shown. The service includes descriptions on over 2200 listed and unlisted issues. Both services are revised daily and are constantly enlarged.

Babson System
Official Information Service
Willis D. Porter, Pres.
24 Stone Street, New York.

FOREIGN TRADE OPPORTUNITIES.

Special to The New York Times.

WASHINGTON, Dec. 3.—The Consular and Trade Report will note the following foreign trade opportunities. Further information regarding these may be obtained by addressing the Bureau of Manufactures, care of the Department of Commerce and Labor, Washington, D. C., giving the number of item referred to:

7,668. CODFISH AID STOCK FISH.—An American Consul in Italy reports that a business firm in his district desires to be put in touch with first-class American exporters of codfish and stock fish. Quotations, preferably cost, insurance, and freight, and also per kilos and in Italian lire might be sent direct to the firm, or through the consulate submitting the report. The firm states that it can furnish good references and would be disposed, in order to start business, to pay cash against documents for the first transactions, expecting subsequently to receive the same credit granted by other nations to importers in that market.

7,669.—ELECTRICAL APPLIANCES AND LABORATORY APPARATUS.—A report from an American consular officer states that an electrical engineering laboratory has just been installed in a school in his district, on which $20,000 has been spent. The professor who is in charge of the laboratory is using American textbooks exclusively, and has bought more than half of the apparatus in the United States. He would be glad to receive catalogues and advertising matter in English or Spanish on electrical motors, controllers, and appliances for use in industrial electricity, as well as laboratory instruments used in electrical instruction.

7,670. NICKEL STEEL MELTING SCRAP.—The Director of a commercial organization in a European country informs an American consulate that one of his correspondents has made inquiry regarding 250 to 500 tons of nickel steel melting scrap, contents of same to be not less than 4 or about 3½ per cent. nickel. The inquirer states he could use this in the form of steel punchings, clippings, bar crops, ends of billets, forgings, &c. Any piece of metal which would not be wider than twenty-four inches, nor longer than five to six feet could be used, and possibly some armor-plate, if it could be blasted to the proper size.

7,671. LUMBER OF VARIOUS GRADES AND DIMENSIONS.—One of the commercial agents of the Department of Commerce and Labor reports that a European business man desires to get in touch with American exporters of lumber of various grades and dimensions. The inquirer desires to sign an agreement for the exclusive agency for a certain territory.

7,672. GAS SUPPLIES OF ALL KINDS.—An American Consul reports that the gas concessions for two cities in his district have been financed with American capital. A local holding company has been organized on a small capitalization, and an American company organized in the United States with a capitalization of $2,000,000. The latter company is now in the market for gas supplies of all kinds, to be used in the installation of the two plants mentioned. These supplies will include not only machinery for the manufacturing plant, but also pipe, stove, and gas fixtures.

7,673. BARREL STAVES.—An American manufacturing concern has forwarded to the Bureau of Manufactures a letter from a business house in a Mediterranean country, which contains a request for the names and addresses of American manufacturers and shippers of beech staves for fruit barrels, 32 to 36 inches long, 2 to 6 inches wide, and three-eighths of an inch thick. Cash will be paid for all orders placed.

7,674. INTERLOCKING STEEL PILING.—A report from an American Consular officer in the United Kingdom states that a local firm has requested the names of American manufacturers of interlocking steel piling, stating that it has under consideration the purchase of some of this material, and that it would like to be placed in communication with American makers of this specialty.

7,675. RESIN.—An American Consular officer reports that a firm in his district has requested quotations for delivery of 100 barrels of resin. The concern desires prices on all grades of this product. Quotations should be submitted cost, insurance, and freight, certain city, with terms, conditions of payment, &c.

New York, Nov. 21st, 1911.

TO THE IDAHO-OREGON LIGHT & POWER COMPANY and to the holders of its Consolidated First and Refunding Mortgage Six Per Cent. Gold Bonds:

The WINDSOR TRUST COMPANY and MARMADUKE TILDEN, both of the City and State of New York, the Trustees under the Consolidated First and Refunding Mortgage and Deed of Trust of the Idaho-Oregon Light & Power Company, a corporation of the State of Maine, dated November 1, 1910, and executed to the said Windsor Trust Company and Marmaduke Tilden, as Trustees, to secure an issue of bonds of said Idaho-Oregon Light & Power Company, known as its Consolidated First and Refunding Mortgage Six Per Cent. Gold Bonds, hereby resign the trusts created by said mortgage and deed of trust in accordance with the provisions of Section 1, Article VIII., thereof, said resignation of the Windsor Trust Company to take effect on December 11th, 1911, or upon the sooner appointment and acceptance of a successor Trustee in its stead, and that of Marmaduke Tilden on December 11th, 1911, or upon the sooner appointment and acceptance of a successor Trustee in his stead, pursuant to said Article VIII.

In witness whereof the Windsor Trust Company has caused this instrument to be executed in its corporate name by its President or a Vice President, and its corporate seal to be hereunto affixed, attested by its Secretary, or an Assistant Secretary, and said Marmaduke Tilden has hereunto set his hand and seal, all this 21st day of November, 1911, in ten (10) counterparts, each of which shall be an original.

Attest: WINDSOR TRUST COMPANY,
[Corporate Seal.] A. W. HUDSON, Vice President.
B. G. CURTTS, Assistant Secretary.
MARMADUKE TILDEN. [Seal.]

State of New York, County of New York, ss.:

On this 21st day of November, in the year 1911, before me, a Notary Public in and for said County of New York and State of New York, personally appeared A. W. Hudson, to me personally known, and known to me to be the Vice President of the Windsor Trust Company, the corporation that executed the foregoing instrument, and acknowledged to me that such corporation executed the same, and who, being duly sworn, did say that he is the Vice President of the Windsor Trust Company, and that the seal affixed to said instrument is the corporate seal of said corporation, and that said instrument was signed and sealed in behalf of said corporation by authority of its Board of Directors, and said A. W. Hudson acknowledged said instrument to be the free act and deed of said corporation.

In witness whereof and in testimony whereof I have hereunto set my hand and affixed my official seal the day and year in this, my certificate, first above written.

[Notarial Seal.] H. P. BRUNJES,
Notary Public Kings County, No. 240.
Certificate filed in New York County, N. Y. Co. Reg. N. 3,204.
My commission expires March 30, 1913.

State of New York, County of New York, ss.:

On this 21st day of November, in the year 1911, before me, H. P. Brunjes, the undersigned, a Notary Public in and for said county and State, personally appeared Marmaduke Tilden, to me personally known and known to me to be the person named in the above and foregoing instrument and known to me to be the person who executed the above and foregoing instrument and acknowledged to me that he executed the same freely and voluntarily for the uses and purposes therein expressed.

In witness whereof and in testimony whereof I have hereunto set my hand and affixed my official seal the day and year in this, my certificate, first above written.

[Notarial Seal.] H. P. BRUNJES,
Notary Public Kings County, No. 240.
Certificate filed in New York County, N. Y. Co. Reg. No. 3,204.
My commission expires March 30, 1913.

TO THE HOLDERS OF 5% BONDS OF THE COLUMBIA GAS AND ELECTRIC COMPANY:

Notice is hereby given that proposals for the acquisition of bonds of the above-named Company under the mortgage from said Company to the undersigned, as trustee, for redemption of bonds by means of the proceeds of the release of bonds of The East Ohio Gas Company paid into the sinking fund to the extent of $673,350.04, (Six Hundred Seventy-three Thousand Three Hundred Fifty and 04-100 Dollars,) will be received at the office of the undersigned, No. 60 Broadway, New York City, on or before December 21st, 1911, in accordance with the terms of said mortgage.

The undersigned reserves the right to reject any and all proposals.

KNICKERBOCKER TRUST COMPANY, Trustee.
By C. H. KEEP, President.
November 17, 1911.

THE AUDUBON NATIONAL BANK, located at 3,501 Broadway, City of New York, in the State of New York, is closing its affairs. All note holders and other creditors of the Association are therefore hereby notified to present the notes and other claims for payment.

WILLIAM REIMERS, President.

COPARTNERSHIP NOTICES.

Gilbert Elliott & Co.
regret to announce that
Carroll H. Dawson
has retired from their firm.

DE—:—DE—:—DE—:—DE—:—DE—:—DE—:—DE

Important Holiday Books
DANA ESTES & COMPANY
PUBLISHERS BOSTON

CHINA THE COUNTRY AND ITS PEOPLE
By G. WALDO BROWNE
With an Introduction by the
HON. JOHN D. LONG, Ex-Secretary of the Navy
Over three hundred half-tone illustrations, fifty of which are full-page. 534 pages. 4to cloth gilt. $2.50 net. Postage, 30 cents.

Beautiful England Series
Illustrated in color by Ernest Hazelhurst.
Twelve volumes have now been issued in this exquisite series. The new titles are:
THE PEAK DISTRICT By R. MURRAY GILCHRIST
THE CORNISH RIVIERA By SIDNEY HEATH
DICKENS-LAND By J. A. NICKLIN
Other volumes in preparation. 8vo. boards in a box, each $1.25.

Estes' Ramble Series
With about forty illustrations in color and from photographs in each.
RAMBLES IN THE BLACK FOREST
I. A. R. WYTIE, author of "My German Year."
RAMBLES IN THE FRENCH CHATEAUX COUNTRY
FRANCIS M. GOSTLING, author of "The Bretons at Home."
4to, cloth inlaid cover, each, boxed, $2.50 net.

CAPTAIN CARTWRIGHT'S JOURNAL Edited by DR. C. W. TOWNSEND
Author of "A Labrador Spring," "Along the Labrador Coast,"
Large 12mo, cloth, $2.00.

A VOYAGE TO THE ARTIC IN THE WHALER AURORA By DAVID MOORE LINDSAY
A vivid and interesting account of the author's personal experience. Illustrated with 60 reproductions of photographs taken by the author. *12mo, cloth, $2.00.*

FAUST By JOHANN VON GOETHE
Bound in parchment. Size 7x10¼. boxed, $6.00 net. Cloth, full gilt, $7.50 net. Roxburgh, $8.00 net. Half levant, $10.00 net.
With 30 full-page color plates, from original paintings and many decorations by Willy Pogany.

GUINEVERE AND OTHER POEMS
By ALFRED, LORD TENNYSON
Large 4to. Cloth gilt. Gilt top. $4.50 net.
Illustrated in color and line by Florence Harrison. 24 colored and 12 black and white illustrations, with decorative headings and tailpieces.

FRANK BRANGWYN AND HIS WORK By WALTER SHAW-SPARROW
With 20 illustrations in color, 16 in collotype, and cover design by the artist. *Crown 4to, $3.50 net.*

SONGS OF INNOCENCE By WILLIAM BLAKE
With a preface by Thomas Seccombe. Illustrated with 12 full-page colored plates by Honor C. Appleton. *4to. cloth, gilt top, $1.50 net.*

PERRAULT'S FAIRY TALES By CHARLES PERRAULT
The most beautiful edition of these immortal fairy tales ever issued. Printed in two colors and illustrated with full-page colored half-tones by Honor C. Appleton. *4to, cloth, gilt top, $1.50 net.*

DE—:—DE—:—DE—:—DE—:—DE—:—DE—:—DE

CHRISTMAS BOOKS OF DISTINCTION

A book worth the giving is a book which deserves a permanent place in your friend's library. Yale University Press Publications are never of merely temporary interest. Each must receive the approval of the Council's Committee on Publications of Yale University, before it can appear with our imprint. Such endorsement is given only to works possessing genuine merit and distinction—books which will endure.

Three new volumes just published are:

War and Other Essays
By the Late WILLIAM GRAHAM SUMNER
A collection of the inimitable and forceful papers written by the creator of "The Forgotten Man," made by his intimate associate and fellow worker, Professor Albert G. Keller. Price $2.25 net; postage 20 cents extra.

The Reform of Legal Procedure
By MOORFIELD STOREY, ex-President of the American Bar Association
A strong but temperate arraignment of the defects in our present system, with suggestions for the remedies to be applied. The book will be welcomed by both lawyer and layman. Price $1.35 net; postage 10 cents extra.

The Port of Hamburg
By EDWIN J. CLAPP, New York University
An illustrated study of the steps taken to make Hamburg the leading European terminal. Of vital interest to all concerned in the proper devlopment of our own harbors, inland waterways, and the Panama Canal, and in the upbuilding of our merchant marine. Price $1.50 net; postage 16 cents extra.

From School Through College
By HENRY PARKS WRIGHT, Dean of Yale College 1884-1909.
"A remarkable book," as the 'New York Sun' observes, in which the author "speaks simply and unaffectedly, as man to man, to parents and boy alike," adding: "It is a disinct addition to the cause of education and unless we are much mistaken, to literature as well." It is significant of the great demand for this volume that a second printing became necessary within one month of publication. Price $1.00 Net; postage 10 cents extra.

A copy of our Christmas List containing detailed descriptions of a dozen books, including those above mentioned, will be sent on request.

YALE UNIVERSITY Press, New Haven, Conn.

FOR MUSIC LOVERS—A UNIQUE VOLUME
100 FOLK-SONGS OF ALL NATIONS
Granville Bantock (Editor)

Musicians everywhere, particularly those who are students of the development of music, and the material which composers use, are vitally interested in folk-song, not of one, but of all countries which have national music

The editor has drawn from the treasures of all the European, Asiatic, African, and the various American races, making a most valuable and unique collection, which he has edited with skill. The accompaniments are musicianly and interesting.

Also, just published, in Musicians Library Series.

FRANZ LISZT
High Voice 30 SONGS Low Voice
Edited by the eminent German authority, Mr. Carl Armbruster, contains the cream of Liszt's songs, and represents those numbers which should be in a singer's repertoire. They have the original text, German, French, or Italian, with excellent English translations.
Each Volume in heavy paper, cloth back, $1.50 In full cloth, gilt, $2.50

Prices include transportation. Call and inspect volumes or send for descriptive booklet giving contents of volumes.

CHAS. H. DITSON & CO., 8-10-12 East 34th St.

THE PLAYS BY J. M. SYNGE
and LADY GREGORY
PRESENTED BY THE
IRISH PLAYERS
Including
Deirdre of the Sorrows
Price, net, $1.00 (Just issued)
and
The Playboy of the Western World
Also
LADY GREGORY'S
KILTARTAN HISTORY (net $1)
Special Holiday Edition
Plays of J. M. Synge
Complete in Four Volumes. Net $6.00 (Boxed)
THE APOSTLE by George Moore Net $1.50
JOHN W. LUCE & CO., Boston

The Mosher Books

My new and revised general Catalogue is now ready and will be sent without charge to all who are interested in choice editions at moderate prices.

In New York City a complete line of the Mosher Books is carried by Brentano's, Fifth Avenue & 27th Street, and Kennerley's, 2 East 29th Street.

THOMAS B. MOSHER
PORTLAND, MAINE

OFFERINGS OF HOLIDAY BOOKS

Holiday Books

Six Girls and Betty

By *Marion Ames Taggart*

Illustrated. 320 pages. Cloth

$1.50

This is another Taggart book and is in the **Six Girls Series** which girl readers all over the country have read with great interest. The whole series is based upon happy home life and the atmosphere of it throughout is wholesome and helpful.

Madge at Camp Welles;

or, Summer Holidays on a New Hampshire Lake

By *Edith A. Sawyer*

Illustrated. 327 pages. Cloth

$1.50

A story of girls' camp school life. The present interest in school camps will make this book unusually attractive. Camp life with its attending duties and pleasures will form the basis of a series of books for girls of which this is the initial volume.

Ensign Ralph Osborn

The Story of His Trials and Triumphs in a Battleship's Engine Room

By *Commander E. L. Beach, U. S. N.*

Illustrated. 338 pages. Cloth

$1.50

This is a companion volume to **Ralph Osborn—Midshipman at Annapolis** and **Midshipman Ralph Osborn at Sea.** The Osborn books not only show the progress of the cadet at Annapolis through the various stages up to the time he becomes an officer but also the development of the American navy and is a true picture of it.

Why Are These the Best Young People's Books Published?

Because they are timely, interesting, educational, attractive, wholesome, entertaining, well made and finely illustrated.

Canterbury Series

We have added five titles to our WISHING BOOKS Series which we are sure will be appreciated by anyone wishing to make an inexpensive gift that will be valued because of its message and beauty rather than because of its cost. Price 25 cents each, postpaid.

We have added also seven other books and booklets ranging in price from 50 cents to $1.00. Catalogue of the series sent upon request.

With the Flag in Panama

A Story of the Building of the Panama Canal

By *Hugh C. Weir*

Illustrated. 322 pages. Cloth

$1.50

This is the first volume in the **American Industrial Series** and shows in fiction form the history and progress in the construction of the Panama Canal. The story is full of adventure which is based on actual occurrences.

Santa Claus' Dolls

Edited by *Elisabeth Hoyt*

Illustrated by pictures in red, blue and black

Price 50 cents

This is the fifth addition to the **Happy Hour Series.** Every girl loves her doll and this volume is filled with stories about dolls and the part that Santa Claus plays in the distribution of them.

For Sale by All Booksellers *Send For Our Illustrated Catalogue*

W. A. Wilde Company

WESTERN OFFICE: CHICAGO. 120 BOYLSTON ST, BOSTON

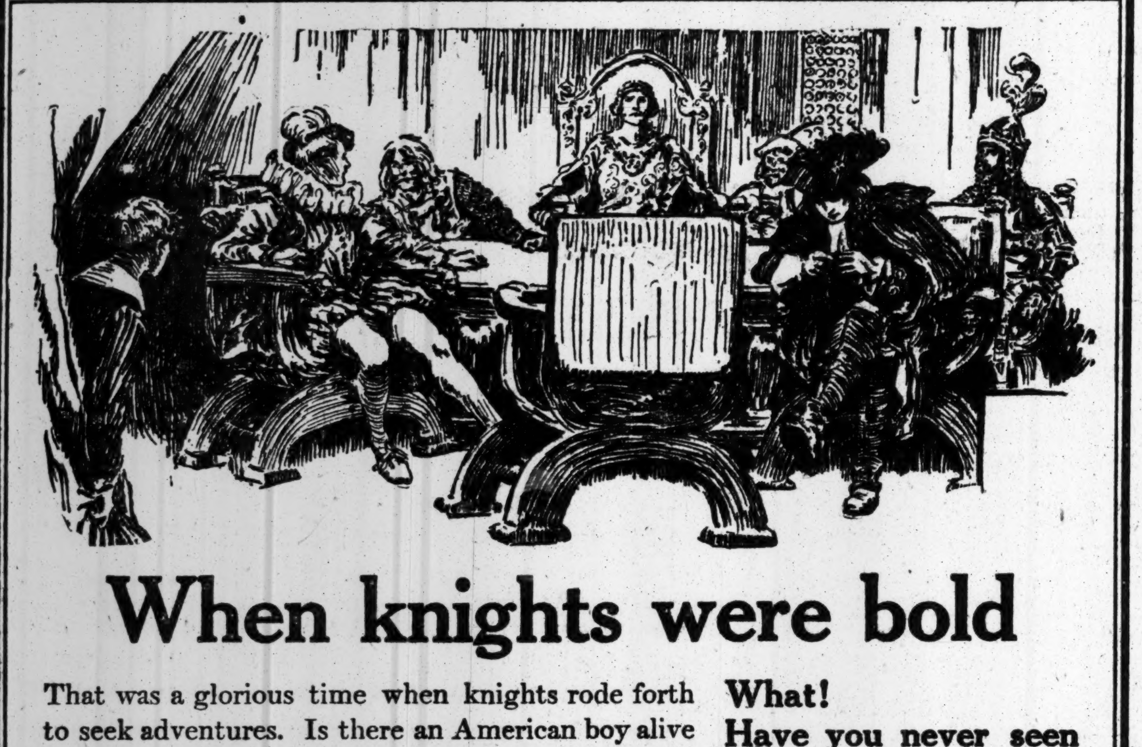

When knights were bold

That was a glorious time when knights rode forth to seek adventures. Is there an American boy alive who would not like to have been a knight errant? Well, here is a story about one American boy who turned back in history to the times of knighthood and became a knight. The story is told by Rupert Sargent Holland, and the title is "The Knights of the Golden Spur." This will be one of the serials in St. Nicholas next year—St. Nicholas which you are going to persuade your father and mother to take for you.

What!
Have you never seen a copy of St. Nicholas?

Then sit down and write a letter today asking for a copy, and we will send you one free. After you have read it, you will know that you want to receive it every month.

Address

St. Nicholas

Dept. B, Union Square, New York

A Private Paragraph for Particular Parents

Parents who are reminded by this that they wish to subscribe to St. Nicholas for their children for 1912, may address The Century Co., Dept. B, Union Square, New York

---

Mary Roberts Rinehart's New Novel—Greatest of the Year

The Amazing Adventures of Letitia Carberry

By Mary Roberts Rinehart

Author of

The Circular Staircase
The Man in Lower Ten
The Window at the White Cat
When a Man Marries (Seven Days)

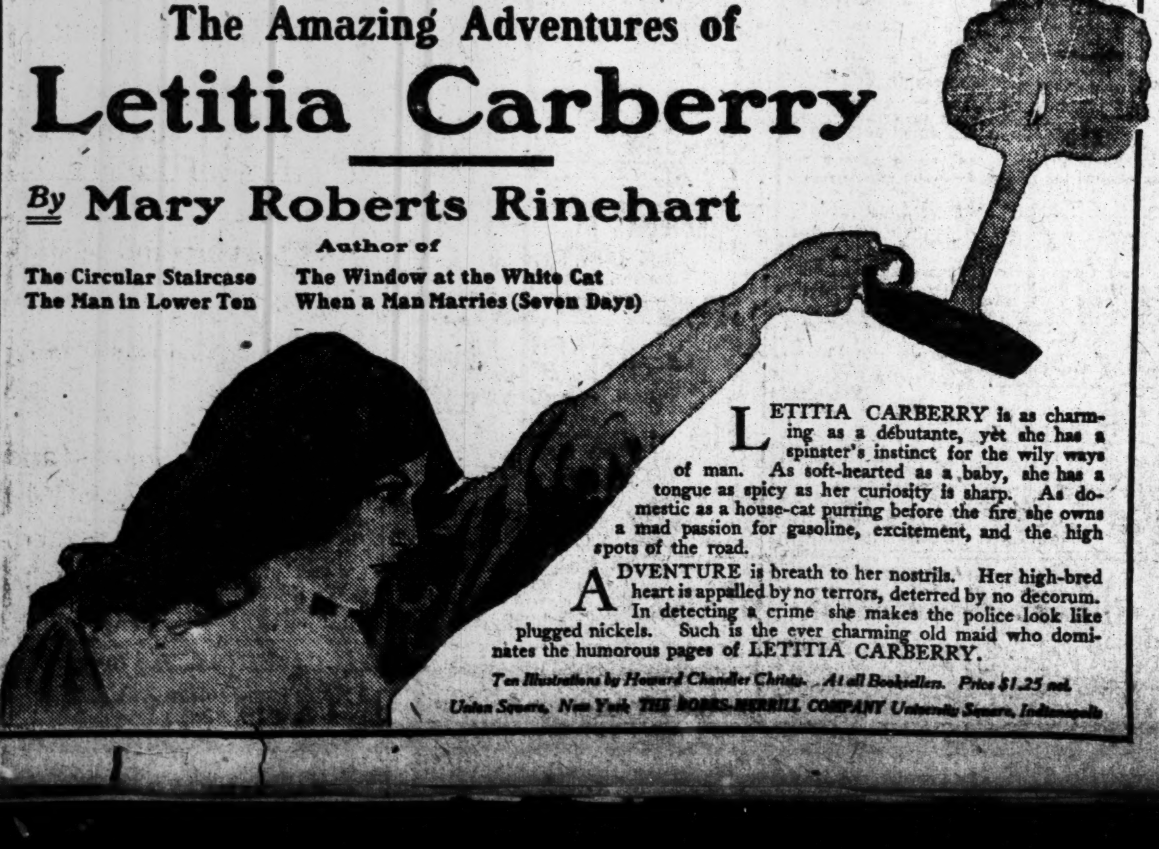

LETITIA CARBERRY is as charming as a débutante, yet she has a spinster's instinct for the wily ways of man. As soft-hearted as a baby, she has a tongue as spicy as her curiosity is sharp. As domestic as a house-cat purring before the fire she owns a mad passion for gasoline, excitement, and the high spots of the road.

ADVENTURE is breath to her nostrils. Her high-bred heart is appalled by no terrors, deterred by no decorum. In detecting a crime she makes the police look like plugged nickels. Such is the ever charming old maid who dominates the humorous pages of LETITIA CARBERRY.

Ten Illustrations by Howard Chandler Christy. At all Booksellers. Price $1.25 net.

Union Square, New York THE BOBBS-MERRILL COMPANY *University Square, Indianapolis*

From DUFFIELD & CO.'S AUTUMN LIST

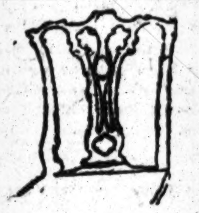

MAXFIELD PARRISH

"A GOLDEN TREASURY OF SONGS AND LYRICS"

PALGRAVE'S well-known collection, with pictures in color by Maxfield Parrish. $2.25 net.

JESSIE WILLCOX SMITH

"A CHILD'S BOOK OF STORIES"

SELECTED by Penrhyn Wingfield Coussens, with full-page illustrations in color by Jessie Willcox Smith, a companion volume to "A Child's Book of Old Verses." $2.25 net.

ESTHER SINGLETON

Illustrated **"FURNITURE"**

A HISTORY of furniture, with more than one hundred plates, line drawings, etc. $7.50 net.

OTHER HOLIDAY BOOKS

"STORIES FROM THE GERMAN ARTISTS"

ILLUSTRATED with colored plates and half-tone photographs. $3.50 net.

MARTIN SHAW BRIGGS, A.R.I.B.A.

"IN THE HEEL OF ITALY"

A STUDY of an Unknown City. "Even those travelers who think they have known Italy from top to toe will now want to return and explore the heel, with Mr. Briggs's book in hand."—The Dial. 8vo. $3.50 net.

CHARLES W. COLLINS

"GREAT LOVE STORIES OF THE THEATRE"

"A CONTRIBUTION of considerable dimensions not only to the literature of the stage, but of the history of manners and the biography of romances."—Chicago Evening Post. Fully illustrated. $3.50 net.

KELLOGG DURLAND

"ROYAL ROMANCES OF TO-DAY"

Illustrated

INTIMATE personal sketches of three crowned women of to-day. $2.50 net.

GEORGE BIRD GRINNELL

"INDIANS OF TO-DAY"

Illustrated

A NEW library edition of this well-known work. The text has been thoroughly revised and brought down to date, and all the original illustrations have been retained. $1.50 net.

EDWARD LEAR

"THE COMPLETE NONSENSE BOOK"

Edited by Lady Strachey. Introduction by Lord Cromer. Illustrated.

CONTAINING new material and illustrations never before published. $2.00 net.

LATER LETTERS OF EDWARD LEAR

Edited by Lady Strachey. $3.50 *net.*

NEW NOVELS

H. DE VERE STACPOOLE

"THE SHIP OF CORAL"

Illustrated by Martin Lewis

"IT is like taking a breath of clean, fresh air."—The Bookman. $1.20 net.

MAY HULBERT ROGERS

"CHILDREN OF THE NIGHT"

"WONDERFULLY acute and imaginative * * * A book to be lingered over lovingly."—Brooklyn Eagle. $1.00 net.

ALFRED TENNYSON

"A PORTENTOUS HISTORY"

A novel by the grandson of the poet.

"THE thing is wonderfully human. It will bring a cheer from you—see if it doesn't."—Chicago Record-Herald. $1.30 net.

KATHARINE HOLLAND BROWN

"UNCERTAIN IRENE"

A LOVE story of great charm and humor by the author of "White Roses." $1.20 net.

SYBIL SPOTTISWOODE

"HER HUSBAND'S COUNTRY"

"CLAIMS little, yet yields much. * * * Should be placed in the hands of every marriageable girl."—Philadelphia Public Ledger. $1.20 net.

VARIOUS

DAVID GRAY

Illustrated **"SMITH"**

W. SOMERSET MAUGHAM'S clever play novelized. "Very entertaining reading."—Boston Transcript. $1.20 net.

CHARLES BELMONT DAVIS

"TALES OF THE TOWN"

Illustrated by David Robinson and others.

"DELIGHTFUL scenes sketched with the pen of a philosopher, inspired by the soul of an artist."—Phil. Public Ledger. $1.30 net.

ART AND LETTERS LIBRARY

"TROBADOR POETS"

A NEW volume in this attractive series. Selections from eight Provencal writers translated, with an introduction and notes by Barbara Smythe. $2.00 net.

"LA LYRE D'AMOUR"

AN anthology of French love poems. Selected by Charles B. Lewis, Les L., with a photogravure frontispiece. Paper boards. $1.25 net.

WILLIAM GANSON ROSE

"THE GINGER CURE"

"CONTAINS lots of fun and not a little philosophy."—The Congregationalist. 50c. net.

DAVID A. CURTIS

"OLD MAN GREENHUT AND HIS FRIENDS"

"MR. CURTIS'S tales have made many friends and will doubtless make many more."—The New York Evening Post.

AUGUSTUS THOMAS

"AS A MAN THINKS"

Frontispiece

"MAY be enjoyed quite as much in the library as before the footlights."—The Nation. $1.25 net.

RUDOLF BESIER

"LADY PATRICIA"

A NEW play by the author of "Den." $1.00 net.

MRS. JANE ELLIS JOY

"WHAT OF THE MERRY CHRISTMAS"
"WHAT OF THE HAPPY NEW YEAR"

TWO attractive books filled with the spirit of the New Year and Christmas. 80c. net.

MONTROSE J. MOSES

"MAURICE MAETERLINCK: A STUDY"

A SYMPATHETIC analysis of the great Belgian's genius. $1.25 net.

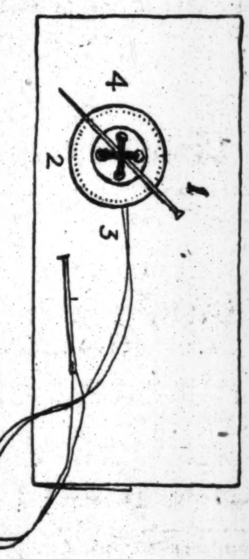

OLIVE HYDE FOSTER

"SEWING FOR LITTLE GIRLS"

Illustrated

A COMPANION volume to "Cookery for Little Girls," by the same author. 75c. net.

ELSA BARKER

"STORIES FROM THE NEW TESTAMENT FOR CHILDREN"

Illustrated by Herbert Moore. $2.00.

A COMPANION volume to "Stories from The Old Testament," by Mrs. Beale.

"GRIMM'S ANIMAL STORIES"

Second Series. Translated by Lucy Crane. Illustrated by John Rae. Quarto $1.50.

H. DE VERE STACPOOLE

"The Cruise of the Kingfisher"

A Tale of Deep Sea Adventure for Boys. $1.50

S. M. BARRETT

"MOCCO: AN INDIAN BOY"

A Tale for Boy Scouts and All Who Love a Brave Fight. Illustrated. $1.25.

MARGUERITE MERINGTON *Illustrated*

"PICTURE PLAYS"

UNIFORM with "Holiday Plays." Half a dozen short one-act pieces, based on well-known pictures—"Mona Lisa," "The Angelus," etc. $1.25 net.

Illustrated Catalogue Sent on Request.

DUFFIELD AND COMPANY
36 WEST 37TH ST. NEW YORK

By the Author of THE BROAD HIGHWAY

Everyone is reading

The MONEY MOON

JEFFERY FARNOL

Author of "THE BROAD HIGHWAY"

Everyone is reading

"The one fault of the book is that, though never so happily it has at last to come to an end."—Boston Globe.

POPULAR? Published two weeks ago; Sixth edition in preparation

Publishers **DODD, MEAD AND COMPANY,** New York

Phoebe got a house for Christmas

Tug Warburton's father gave Phoebe a house for Christmas, either bought or built.

Phoebe started out to find the sort of house she wanted. She tells about it herself, about her change in standards of house building, as she chased this question of taste around the circle, as a cat chases its tail, and finally came out at the house she was born in and lived in all her life. It is not only amusing as a story, but Phoebe goes through all of the stages that we all go through before we land upon the safe ground of good taste in house and furniture.

"Phoebe's House Book" by Inez Haynes Gillmore in the December

American MAGAZINE

FOR YOUNG FOLKS

Mrs. Rankins—THE CASTAWAYS OF PETE'S PATCH. (Dandelion Series.)

The characters whom thousands of girls have come to know and love from reading "Dandelion Cottage," etc., now camp out on the shores of Lake Superior. There is also a mysteriously shipwrecked boy. *(Ill'd, $1.25 net.*)*

Beulah M. Dix's FRIENDS IN THE END.

"Will attract boys and girls equally and be good for both."—*The Outlook.* The scene is a New Hampshire farm. *(Ill'd, $1.25 net.*)*

Marryat—Boyd Smith: THE CHILDREN OF THE NEW FOREST.

Illustrated in color and line by E. Boyd Smith. A beautiful edition. *($1.35 net.*)*

Alfred B. Mason's TOM STRONG, WASHINGTON SCOUT.

A likable boy and a shrewd old trapper do scout duty during the Revolution. The story is exciting; the historical setting true. "Boys will like it."—*Hartford Courant. (Ill'd, $1.25 net.*)*

Dean Hodge's SAINTS AND HEROES.

To the End of the Middle Ages.

Illustrated. 1 vol. Probable Price, $1.35 net. (Ready Dec. 9th.)*

Biographies, primarily for young folks from ten to sixteen, of Cyprian, Athanasius, Ambrose, Chrysostom, Jerome, Augustine, Benedict, Gregory the Great, Columba, Charlemagne, Hildebrand, Anselm, Bernard, Beckert, Langton, Dominic, Francis, Wycliffe, Hus, Savonarola.

FICTION.

De Morgan's A LIKELY STORY.

By the author of *Joseph Vance*, etc. With portrait. *($1.35 net.*)*

"Brilliantly told. . . . The many readers who like Mr. De Morgan will enjoy this charming fancy greatly."—*N. Y. Sun.*

"Like a layer cake, delectable all the way through."—*Boston Advertiser.*

Rolland's JEAN CHRISTOPHE IN PARIS.

THE MARKET PLACE; ANTOINETTE; THE HOUSE.

This volume, the second of the translation and a complete story in itself, recounts the further adventures of this great musician. *($1.50 net.*)*

"Has thus far met a sensational reception. . . . Enthusiasm everywhere. . . . Powerful and beautiful."—*Hartford Courant.*

"Of vast interest. . . . A triumph of intellect and of craftsmanship. . . . No book recently has been written so provocative of artistic and ethical discussion."—*Chicago Tribune.*

Inez Haynes Gilmore's JANEY.

By the Author of "Phoebe and Ernest."

"Her 'Phoebe and Ernest' stories are deservedly popular, and now this clever writer has accomplished an equally charming portrait. Janey is alert, fascinating, natural, delightfully worth knowing. Irresistibly amusing."—*Chicago Record-Herald. (Illustrated. $1.25 net.*)*

NEW, UP-TO-DATE EDITIONS, WITH PORTRAITS, OF

Krehbiel's CHAPTERS OF OPERA

An historical, critical, and anecdotal book on opera in New York. With appendix, including repertoires 1908-11, etc., and all the original illustrations. POPULAR-PRICED EDITION. *($2.50 net.*)*

Edward Everett Hale, Jr.'s DRAMATISTS OF TO-DAY

Rostand, Hauptmann, Sudermann, Pinero, Shaw, Phillips, Maeterlinck.

An informal discussion of their principal works. *($1.50 net.*)*

**Postage on net books 8% additional.*

HENRY HOLT and COMPANY 34 West 33rd St.

Give Your Friends BOOKS Select from This List

BIOGRAPHY.

DIARY OF GIDEON WELLES
Introduction by John T. Morse, Jr.
"Certain to command the study of historians everywhere."—*Brooklyn Eagle.*
3 vols. Illustrated. $10.00 *net;* carriage 62 cents.

LIFE AND TIMES OF CAVOUR
By William Roscoe Thayer
An important biography of the great Italian statesman.
2 vols. Illustrated. $7.50 *net;* postpaid $7.89.

LIFE AND TIMES OF WINSLOW HOMER
By William H. Downes
"One of the sanest, most illuminating biographies."—*Boston Transcript.* Illustrated. $6.00 *net;* postpaid $6.33.

LIFE AND LETTERS OF MARTIN LUTHER
By Preserved Smith
"The most complete study that has yet been made of the greatest German of all times."—*Boston Herald.*
Illustrated. $3.50 *net;* postpaid $3.70.

LIFE OF BRET HARTE
By Henry Childs Merwin
"Intensely interesting; throws considerable light on the early settlers of the Far West."—*Newark News.*
Illustrated. $3.00 *net;* postpaid $3.18.

JOHN LA FARGE
By Royal Cortissoz
"No other recent book on an art subject has possessed one-half the interest, spirit and significance of this."—*New York Evening Mail.*
Fully illustrated. $4.00 *net;* postpaid $4.19.

TIMELY TOPICS.

INTELLECTUAL AND POLITICAL CURRENTS IN THE FAR EAST
By Paul S. Reinsch
An authoritative account of recent events in the Far East; of interest to all who are following the present movement in China. $2.00 *net;* postpaid $2.15.

RELIGIOUS LIFE OF ANCIENT ROME
By Jesse B. Carter
The history of the religious life of Rome from the earliest times down to the establishment of the Holy Roman Empire. $2.00 *net;* postpaid $2.16.

GIRLS AND EDUCATION
By Le Baron R. Briggs
"Mothers and daughters will find abundant inspiration in this book."—*Boston Herald.* $1.00 *net;* postpaid $1.07.

THE PROBLEM OF FREEDOM
By George H. Palmer
An illuminating discussion by the author of "Alice Freeman Palmer." $1.25 *net;* postpaid $1.34.

THE MUSICAL AMATEUR
By Robert Haven Schauffler
"A book brimming with personality, a winsome personality at that."—*Milwaukee Free Press.*
$1.25 *net;* postpaid $1.37.

HISTORY.

THE AMERICAN PEOPLE
By A. Maurice Low
"A book which students of America cannot afford to miss."—*Springfield Republican.* $2.25 *net;* postpaid $2.40.

THE TRUTH ABOUT CHICKAMAUGA
By Archibald Gracie
An important historical document written from the point of view of a Federal soldier, with explicit citation of the official records in proof of every statement.
Illustrated. $4.00 *net;* postpaid $4.20.

CALIFORNIA UNDER SPAIN and MEXICO
By Irving B. Richman
"What John Fiske and so many others have done for the Eastern Coast States, Mr. Richman has done for California."—*St. Paul Pioneer Press.*
With map. $4.00 *net;* postpaid $4.21.

TRAVEL AND DESCRIPTION.

MY FIRST SUMMER IN THE SIERRA
By John Muir
"It would be hard to find a record more completely saturated with the mountain spirit."—*Milwaukee Free Press.* Illustrated. $2.50 *net;* postpaid $2.68.

THE SPELL OF THE ROCKIES
By Enos A. Mills
An interesting and vivid account of Mr. Mills's experiences in the Rocky Mountains.
Fully illustrated. $1.75 *net;* postpaid $1.92.

PLAIN-TOWNS OF ITALY
By Egerton R. Williams, Jr.
The author of "Hill Towns of Italy" writes entertainingly of Padua, Vicenza, Bassano, Castelfranco, Treviso, Verona, Brescia, Rovigo, Arqua, and other less well-known cities. Fully illustrated. $4.00 *net;* postpaid $4.25.

EUROPEAN YEARS
Familiar letters written to his home people by an American who has lived abroad for nearly forty years.
$2.00 *net;* postpaid $2.17.

BROADWAY
By J. B. Kerfoot
"A book of potent fascination for those who frequent Broadway."—*Brooklyn Eagle.*
43 illustrations by Lester G. Hornby.
$2.00 *net;* postpaid $2.17.

YOSEMITE TRAILS
By J. Smeaton Chase
"In both text and pictures the book is altogether enjoyable."—*Minneapolis Journal.*
Illustrated. $2.00 *net;* postpaid $2.14.

TOURING IN 1600
By E. S. Bates
"Contains a wealth of curious information which will appeal to the collector, the student, and the general reader."—*Detroit Free Press.*
Illustrated. $3.00 *net;* postpaid $3.19.

TWO YEARS BEFORE THE MAST
By Richard H. Dana, Jr.
The only authorized and complete edition of this American classic. Illustrated. $1.50 *net;* postpaid $1.68.

NOVELS.

THE LONG ROLL
By Mary Johnston
"The greatest war novel ever written."—*Springfield Union.* Illustrated. $1.40 *net;* postpaid $1.54.

QUEED
By Henry Sydnor Harrison
"An original and delightful personality."—*Boston Transcript.* With frontispiece. $1.35 *net;* postpaid $1.47.

MOTHER CAREY'S CHICKENS
By Kate Douglas Wiggin
"A fitting successor to the far-famed 'Rebecca of Sunnybrook Farm.'"—*Boston Transcript.*
Illustrated. $1.25 *net;* postpaid $1.37.

AUTOBIOGRAPHY OF AN ELDERLY WOMAN
"A shrewd observer, a keen but kindly critic, and an uncommonly amusing writer is the anonymous author of this book."—*Living Age.* $1.25 *net;* postpaid $1.36.

A COUNTRY LAWYER
By Henry A. Shute
"Rarely do we find a book so full of wholesome sentiment . . . fairly bubbles with good humor."—*Boston Globe.* Illustrated. $1.25 *net;* postpaid $1.37.

A SAFETY MATCH
By Ian Hay
"Delineates the progress of a marriage of convenience with an agreeably delicate touch."—*New York Sun.*
With frontispiece. $1.20 *net;* postpaid $1.32.

Illustrated Holiday and Juvenile Bulletins FREE on Request.

Boston HOUGHTON MIFFLIN COMPANY New York

Of all the books of the year not one equals this as a gift for anyone you know, young or old.

THE SECRET GARDEN

By FRANCES HODGSON BURNETT

Every one who can read, whether six or sixty, will delight in this story by the most beloved American story teller.

"It is a sweet and loving story, and the man or woman who can read it unsympathetically has a harder heart than 'Old Scrooge'. . . If 'The Secret Garden' does not prove the most popular book of the season then I will forever more forswear prophecy.—*William E. Sage* in *The Cleveland Leader.*

"What the Spring Arbutus is to the woods, the violet and the lily of the valley to the garden, this story is to the library."—*Lexington Herald*

Either with colored illustrations and picture cover, or without illustrations, blue cloth, gilt top, $1.35 net.

THE FRUITFUL VINE

By ROBERT HICHENS

"One of the strongest and most important books he has written. . . What he did for the desert in 'The Garden of Allah,' he does for Rome the Eternal in 'The Fruitful Vine.' But more important, infinitely, than its background, is the theme of the story."
—*Albany Argus.*

$1.40 Net

PANDORA'S BOX

By JOHN A. MITCHELL

"It is not often that one finds a romance which combines so many qualities of excellence as this tale by the author of 'Amos Judd.' . . As a delightfully entertaining, wholesome and compensating story it will rank among the best of the season."
—*Boston Herald.*

$1.30 net

FREDERICK A. STOKES COMPANY
PUBLISHERS NEW YORK

Write for Illustrated Holiday Catalog of New Publications

Autograph Letters of Celebrities Bought and Sold. Send for price lists.
WALTER R. BENJAMIN,
225 Fifth Av., New York.
Pub. "THE COLLECTOR," $1 a yr.

READ THE ART REFORMER—SNAPPY—10c. Louis M. Eilshemius, Editor, 133 E. 23d St.

BOOKS BOUGHT
HIGHEST PRICES PAID FOR FINE SETS of standard authors, art works, opera scores, scientific works; complete libraries; cash paid. Davis's Bookstore, 42 West 42d St. Telephone 480 Bryant.

SHERWOOD'S BOOK CLUBS. Sample Combination.

The Broad Highway	$1.35	OUR PRICE $2.95 Postpaid
Carpet from Bagdad	1.25	
The Firing Line	1.50	
Published price	$4.10	

Send for circular. Join "Club One."
Save money on New Fiction.
SHERWOOD'S, INC., 48-50 Maiden Lane, N. Y. C.

APPLETON'S NEW BOOKS FOR BOYS AND GIRLS

By Ralph Henry Barbour

For Yardley

Barbour is unquestionably the boys' favorite writer. "For Yardley," telling of the struggle for the "Dual Cup," is a worthy successor of "Forward Pass," "Winning His Y," and others. *Illustrated.* $1.50.

By Walter Camp, of Yale

Old Ryerson

Walter Camp, the famous Yale football coach, here tells the story of a man who made good at Yale. Full of the fine Yale fighting spirit. *Illustrated.* $1.50

By Joseph A. Altsheler

The Scouts of the Valley

Four boys' adventures with the Indians in early days, beginning in Wyoming Valley and ending with the battle of Chemung. *Illustrated.* $1.50

By Frederick Trevor Hill

On the Trail of Grant and Lee

An accurate, spirited account of these two great generals whose lives were curiously linked together. *Beautifully illustrated.* $1.50 *net.*

By Ralph Henry Barbour

Finkler's Field

Another of Barbour's splendid stories of preparatory school life, with baseball for its principal feature. *Illustrated.* $1.25

By Garrett P. Serviss

A Columbus of Space

An adventure story of the Jules Verne type, telling of some boys who made a trip to the planet Venus. *Illustrated.* $1.50.

By Joseph A. Altsheler

The Quest of the Four

An exciting story of the Texas plains, the wild Comanche horseman and the battle of Buena Vista. *Illustrated.* $1.50

By William Heyliger

Bartley, Freshman Pitcher

Mostly about baseball, but with enough of the other factors which make boys' school life interesting. *Illustrated.* $1.25.

By Gilbert Payson Coleman

A Captain at Fifteen

The brave and daring adventures of Joshua Barney during the early years of the Revolutionary War. *Illustrated.* $1.50.

By Wm. A. Stevens and McKee Barclay

The Young Privateersman

Four Baltimore boys' experiences in the War of 1812. *Illustrated.* $1.50.

By Alfred H. Miles

The Sweep of the Sword

A battle book, describing practically every famous battle from the conquest of Canaan to the Russo-Japanese War. *Over 100 illustrations.* $1.50 *net.*

By Ellen Douglas Deland

The Girls of Dudley School

The author of "Oakley" gives here an attractive story of life at a girls' boarding school. *Illustrated.* $1.50.

By Grace Ethelwyn Cody

Elinor's Junior Hop

How a pretty little miss went to her brother's Junior Hop at a Western University and had some exciting times. *Illustrated.* $1.50.

By Belle Moses

Dickens and His Girl Heroines

The story of Dickens's life, with special reference to his relations with girls, and a sympathetic study of the girls in his books. *Illustrated.* $1.50

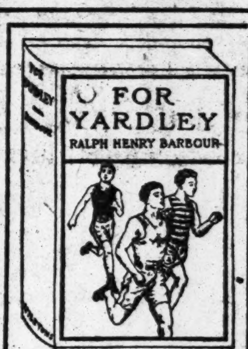

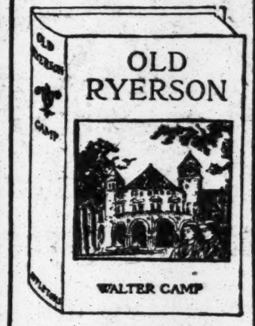

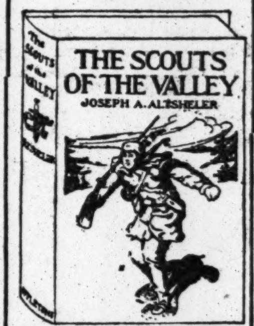
THE SCOUTS OF THE VALLEY
JOSEPH A. ALTSHELER

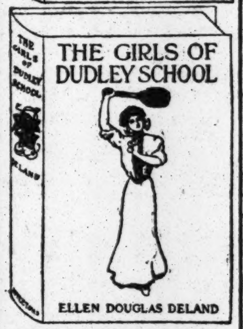
THE GIRLS OF DUDLEY SCHOOL
ELLEN DOUGLAS DELAND

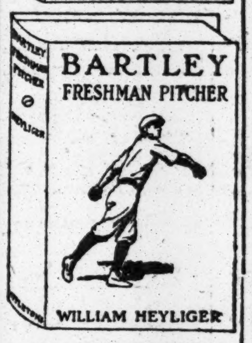

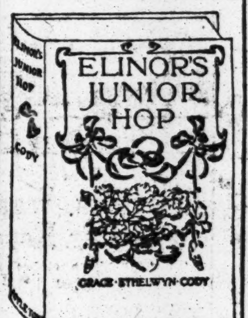

A COLUMBUS OF SPACE
GARRETT · P · SERVISS

Published by **D. APPLETON & COMPANY** New York

Just Published

DOROTHY DAY

A tale of the outgoing generation.

By William Dudley Foulke

"The story of Dorothy Day has a many-sided interest. In it are found descriptions of the quaint ways of life once prevalent among the Friends in New York.

"Reminiscences of college days and boyish pranks, love episodes and experiences during the Civil War culminating in an account of the Battle of Gettysburg.

"All is told with a fitting sense of the humor and pathos of life."—*Independent,* New York.

For sale at all bookstores, $1.25 *net.*

THE COSMOPOLITAN PRESS, Publishers, NEW YORK

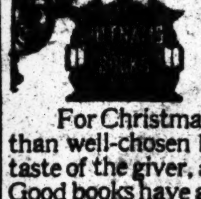

"When all that is worldly turns to dross around us, Books alone retain their steady value."

Books for Christmas

For Christmas gifts to cultivated people, nothing is more suitable than well-chosen books. They are both an indication of the good taste of the giver, and a compliment to the intelligence of the recipient. Good books have a peculiar dignity—irrespective of their money value.

In the extensive stock in either of our stores may be found gifts to satisfy the requirements of the most fastidious buyers.

The Best Authors in fine bindings.—Rare Editions richly bound.—Unique extra-illustrated sets.—All the special Christmas publications. All the new and standard books for young people.

New Catalogues, "Holiday Suggestions, Books in Fine Bindings," "Illustrated Xmas Catalogue"

Wise people begin early, and do their Xmas shopping gradually and comfortably.

Putnams 45th St. — 2-6 W. | Two Complete Stores | 23d St. — 27-29 W.
Just off 5th Ave.

J. B. LIPPINCOTT COMPANY'S HOLIDAY BOOKS

Gift Books for Everybody Young or Old

Write for Our Handsome Holiday Catalogue

JOYCE OF THE JASMINES

By RALPH HENRY BARBOUR
Illustrated in color by CLARENCE F. UNDERWOOD

This is another of the sweet, picturesque, charming holiday stories so pleasantly associated with Mr. Barbour's pen. The scenes are laid in the South, and "Joyce" is a lovely young southern girl. Marginal decorations on each page. Small quarto, decorated cover in gold, with medallion, cloth, gilt top, **$2.00**, in a box.

AN ACCIDENTAL HONEYMOON

By DAVID POTTER
Eight illustrations in color by GEORGE W. GAGE

A sparkling and breezy romance of modern times, the scenes laid in Maryland. The plot is refreshingly novel and delightfully handled. The heroine is one of the "fetchingest" little persons in the realms of fiction. Marginal decorations on each page. 12mo, ornamental cloth, **$1.35** net; postpaid, **$1.50.**

THE SENSITIVE PLANT

By PERCY BYSSHE SHELLEY
Illustrated in color by CHAS. ROBINSON

An attractive holiday edition of Shelley's beautiful poem. Artistically bound, and containing about thirty illustrations in color. Handsomely boxed, 8vo, cloth, gilt top, **$4.50** net.

IN CHATEAU LAND

By ANNE HOLLINGSWORTH WHARTON
Twenty-five full-page illustrations in duo-tone

Again, as in her "Italian Days and Ways" and in "An English Honeymoon," Miss Wharton takes a merry party of friends upon a pleasure trip. This time it is through the storied chateaux of Touraine that the travelers journey. Large 12mo, decorated cloth, gilt top, **$2.00** net; postpaid, **$2.15.**

GIFT BOOKS OF A LASTING CHARACTER

Life of James McNeill Whistler

By ELIZABETH R. and JOSEPH PENNELL

A popular-priced edition of the only authoritative life of Whistler. The Pennells have thoroughly culled the material in the former edition and added much new matter. It is therefore not only a new edition, but really a *new* book. Crown 8vo, Whistler binding, deckle edge, **$3.50** net; three-quarter grain levant, **$7.50** net.

96 plates reproduced after Whistler's famous paintings

Eighteen Capitals of China

By WM. EDGAR GEIL, M. A., LL.D., F.R.G.S.

Dr. Geil's recent researches have brought to light much matter of great interest bearing on the condition in China, the attitude of the people, the governors and soldiers, and his work contains much information never before collected in this way. 100 illustrations and 12 maps. Square 8vo. Over 400 pages. Cloth, gilt top, **$5.00** net. Postpaid, **$5.20.**

A Woman's World Tour in a Motor

By HARRIET WHITE FISHER

A remarkable tour of 23,000 miles in a motor car. The first of its kind ever made by a woman. Illustrated with photographs taken en route. Profusely illustrated. 8vo, cloth, **$2.00** net; postpaid, **$2.20.**

The True Daniel Webster

By SYDNEY GEORGE FISHER, Litt.D., LL.D.

The author has given us a true history of the life of this great man, telling facts without fear or favor, and has also gathered in this volume many portraits and scenes never before published, together with much entirely new information. 24 illustrations, 8vo, cloth, gilt top, **$2.00** net; postpaid, **$2.15.**

Fiction

The Far Triumph

By ELIZABETH DEJEANS

An enthralling novel of modern American life. Three illustrations in color by Martin Justice. 12mo, decorated cloth, **$1.25** net; postpaid, **$1.37.**

I Fasten a Bracelet

By DAVID POTTER

A big, breezy out of doors story with an unusual climax. Colored frontispiece by Martin Justice. 12mo, decorated cloth, **$1.25** net; postpaid, **$1.37.**

Juveniles

Hans Andersen's Fairy Tales

Beautifully illustrated in color by Maria L. Kirk. Decorated lining-papers. Octavo, decorated cloth, **$1.50.**

Chronicles of Fairyland

By FERGUS HUME

These fanciful and charming fairy tales will please all the little folks. Illustrated in color by Maria L. Kirk. Octavo, decorated cloth, **$1.50.**

J. B. LIPPINCOTT COMPANY
PUBLISHERS PHILADELPHIA

THE GARDEN OF RESURRECTION

BY E. TEMPLE THURSTON
Author of THE GREATEST WISH IN THE WORLD, *Etc.*

THIS IS A ROMANCE OF REAL LIFE. It is a tale that tells of real men and real women living the real life of today; and yet it shows how these men and women found joy and happiness in life.

It is a tale most appealing and tenderly touching to all who believe in the grace of love; and the reading of it leaves behind the perfume of that grace in the mind and heart, for many a day. It is a tale with true charm—the charm that transports and delights at the same time.

A critic has said of this novel: "*No tenderer story can be found in the English language.*"

"The Garden of Resurrection" will be read and re-read not only for the exquisite manner of Mr. Thurston's telling of the tale, but for the sake of companionship with the gentle, brave people who live in the inspiring beauty of the tale's atmosphere.

At all bookstores $1.30 net *Mitchell Kennerley Publisher*

THE TALMUD

TRANSLATED FROM THE ORIGINAL TEXT

BY DR. MICHAEL L. RODKINSON

IN ENGLISH 10 VOLUMES

For the First Time in History--Within the Reach of Everybody

A translation of this wonderful legal, moral, and traditional cyclopedia of the most brilliant sages and thinkers of antiquity. Preserving intact every legend, law, commandment, discussion, and argument of the original version in a coherant and logical sequence of thought.

The gigantic life-work of the foremost scholar of the Hebrew tongue. Exhaustive, systematic and philologically accurate. A practical necessity to students and theologians of all denominations, it forms an invaluable reference for the legal profession, a cyclopedic collection of legends for the student of racial customs and folk lore, a mine of information to the general reader.

Zoology, botany, geography, pedagogics and ethics, all are within the almost limitless scope of this comprehensive work. Amplified with notes, cross references, parallel renderings and enlightening explanations; it occupies a position unique in the world of literature.

The statement that the reference shelves of any public library or institution are incomplete without a set of this edition of Talmud is inconvertible.

OUR SPECIAL PRICE ONLY $27.50

WILLIAMS' BOOK STORE
WILLIAMS' BUILDING
349 Washington St., Boston

CUT HERE AND MAIL TO
Williams' Book Store 349 Washington St Boston, Mass.

Gentlemen: Please send me a set of the Talmud, as described above, express charges prepaid, for which I enclose $27.50 (check or m. o.) I understand that if it does not fulfill my expectations, I may return it at once.

Name——
Street——City or Town——State——

Fleming H. Revell Company's

NEW HOLIDAY BOOKS AT ALL BOOKSELLERS

Norman Duncan — **The Measure of a Man**
Author of "Doctor Luke of The Labrador."

"The Measure of a Man" is Mr. Duncan's first full-sized novel having a distinct motif and purpose since "Dr. Luke of the Labrador." **Henry van Dyke** says: "I have read 'The Measure of a Man' with gladness. It is a good measure of a real man. So thank you again." **Illustrated, net $1.25.**

Robert E. Knowles — **The Singer of the Kootenay**

"Mr. Knowles has written his best book. You may shed tears now and again; but it will pay to shed them; for in 'The Singer of the Kootenay' you have a glimpse of what manhood may be."—Book News Monthly. **Cloth, net $1.20.**

Wilfred T. Grenfell, M. D. — **Down North on The Labrador**

"If there is any unfortunate person who does not know the work, let him get this book."—New York Times Saturday Review. **Illustrated, net $1.00.**

Prof. Edward A. Steiner — **The Broken Wall**
Stories of the Mingling Folk.
Author of "On the Trail of the Immigrant."

"The spirit of helpfulness, knowledge of immigrant's traits and character, and a story interest which in some cases rises to dramatic effect."—The Outlook. **Illustrated, net $1.00.**

Rupert Hughes — Author of "Excuse Me" — **Miss 318**

"A novelette which all Christmas shoppers ought to be compelled by law to read. Miss '318' is a character not to be forgotten."—Chicago Tribune. **Illustrated, net 75c.**

Clara E. Laughlin — Author of "Everybody's Lonesome." — **The Gleaners**
A Novelette.

"Worth its weight in gold to this weary, work-a-day world. All who see it will want to possess it."—Philadelphia Telegraph. **Illustrated, net 75c.**

Hugh Black, D. D.
Author of "Friendship."
Happiness

"One of the handsomely printed books of the year. It has an interest so deep and vital concealed under its daintiness that it may be a risk to miss a word of it."—St. Louis Dispatch. **Gilt top, net $1.50.**

W. J. Dawson
The Book of Courage

"Dr. Dawson's essays upon human conduct are all helpful, because they are filled with 'sanctified' common sense. Will prove a tonic."—The Outlook. **Net $1.25.**

Mrs. Newell Dwight Hillis
The American Woman and Her Home

"Outlook" articles which called forth such widespread expressions of appreciation and a universal demand for their preservation in permanent form. **Net $1.00.**

NEW YORK: 158 Fifth Ave. CHICAGO: 125 No. Wabash Ave. TORONTO LONDON EDINBURGH

MOST IMPORTANT Books of 1911-12

50 Years in Theatrical Management
M. B. Leavitt
800 pages; 500 photos; $5.00.

The Stage in the 20th Century
Robert Grau's 3d Volume
350 pages; 350 portraits; $5.00.

A Blood-Moon and Other Tales of Divorce
By "Irene Osgood"
$1.50 postpaid.

Moon-Madness & Other Fantasies
Aimee Crocker Gouraud $1.

The Little Sufferers
A Novel dealing with the Abuses of the Children's Societies and the Children's Courts.
By G. Martin Jurgenson
Postpaid, $1.00.

The Strength of the Weak
By May Dixon Thacker
(Sister of Thomas Dixon, Jr.)
Four-color binding, $1.00 postpaid.

Rust, a Play in 4 Acts
Algernon Tassin (of Col. University)
Unique binding, $1.00.

Write for folders on other notable works in our big Xmas List. Address

BROADWAY PUBLISHING CO.,
PUBLISHERS & BOOKSELLERS,
835 BROADWAY, N. Y.

DON'T FAIL TO GET THE

Philadelphia Number of SATIRE

Edited by **WALTER PULITZER.**
Most Sparkling of Humorous Weeklies.

OUT TO-DAY
TEN CENTS EVERYWHERE

IMPORTANT.—To every person sending $1 for three months' trial subscription we will mail free a beautiful morocco bound Diary for 1912—sold ordinarily for 50 cents.

PULITZER PUBLISHING CO.
1358 BROADWAY NEW YORK

BRENTANO'S
Fine Stationery and Engraving
BRENTANO'S 5th Ave. & 27th St., New York

Acceptable and Appropriate Books for Presents

WINSTON SERIES

PHOTOGRAVURE BOOKS

Recognized as Among the Finest Books Made

THESE handsome volumes, more than 60 in number, have been designed to appeal to the taste of those desiring the best in book making. Classics of literature, history and standard works, travel and description, such as "The French Revolution," "Romola," "Lorna Doone," "The Mediterranean and Its Borderlands," "Switzerland," "Florence," "Venice", "London," "Paris," "Scotland," etc. Printed on the finest ivory finished paper, illustrated by numerous photogravures and maps; bound in the finest Italian Style, and sold in cloth boxes to match. These works are published in one, two, three and five volume sets, and the bindings are in rich Cloth, Three-Quarter Morocco, and Full Crushed Levant, handsomely tooled. **Prices range from $3.00 per volume to $7.50 per volume.**

Sold by All Booksellers. **Catalog Sent on Request.**

The Flying Boys Series

By EDWARD S. ELLIS

The two volumes of this fascinating series, "The Flying Boys in the Sky," and "The Flying Boys to the Rescue," tell all the interesting details of the construction and operation of a flying machine, the most attractive subject of the day for up-to-date boys. The story of the adventures which are met with by the heroes of the story in learning to fly and in their travels through the air are sure to prove absorbingly interesting. **Cloth, 12mo. Illustrated. 304 pages per volume. PRICE, each, 60 cents.**

The Ranch Girls Series

By MARGARET VANDERCOOK

"The Ranch Girls at Rainbow Lodge" is the first volume of this fascinating series for girls. It tells of the adventures of four charming girls who inherit a ranch in Wyoming, and of their solution of the many difficulties which confront them. It is a wholesome and interesting narrative from the pen of a writer thoroughly in touch with the West and with her audience, and is just the sort of story parents wish their daughters to read. **Handsomely bound in cloth and fully illustrated. PRICE 60 cents.**

The Story-Life of Washington

By WAYNE WHIPPLE
Author of "The Story-Life of Lincoln"

It is a new kind of history. "It marks a new era in fascinating biography," says *THE NEW YORK TIMES.*

THE REAL FLESH AND BLOOD WASHINGTON is given in these 500 short stories drawn from every authentic source. They comprise the best that has ever been written about the First and Greatest American. They are so woven together as to present a connected biography and a History of our struggle for independence and the establishment of the Nation.

Two handsome volumes of 709 pages, beautifully illustrated by reproductions of the masterpieces of American paintings which bear on Washington's life, together with modern pictures by Howard Pyle and others. 48 plates in two colors. **Prices, in Cloth Binding, $3.00 Net**

The Real Palestine of To-day

By LEW GASTON LEARY.

The work is written not merely from a scenic standpoint, but is full of the human interest of the people of Palestine, the most historic and romantic country on earth. To the person without the means or time to travel the book will prove immensely entertaining, and to travelers a complete and convenient guide. **Handsomely Bound in Cloth, Price $1.00 Net**

The Greatest Gift Book Ever Published for Children

Fairy Tales of All Nations

By LOGAN MARSHALL.

Illustrated by thirty superb full-page color plates reproduced from paintings made especially for the work. The subjects are unrivaled in rich color, lively drawing and dramatic interest. The stories are chosen from the best of the world's fairy tales. Fine paper, printing and binding, together with the wealth of illustration, make it a treasure for every home. 300 pages. **Handsome Cloth Binding. Size 7¼x9½ inches. PRICE $2.00**

For Sale by All Booksellers or Sent Postpaid on Receipt of Price.

THE JOHN C. WINSTON COMPANY
1006-1016 Arch Street, Philadelphia.

For Lovers and Others

By James Terry White.
With a tender whim, right out of the heart.
Ask to see it at the Bookstores. $1.25 net.

Have You Read Fred M. White's

The Mystery of the Ravenspurs

HOW to Become a Citizen of the United States. English, German. Write for free prospectus. Kallmeyer Publishing Company, 205 East 45th.

Typing for Authors Books, stories, theses, etc. Columbia Univ. references. Rates moderate. Elizabeth Daniell, 419 W. 119th St.

Six Enchanting Books for Little Readers

Books that take the small boy and girl on happy voyages into a magic country where all is fair. No bogies to frighten, no bedtime terrors. Children who read these books live in a fairy world where there is no evil.

The Enchanted Peacock
By Julia Brown, illustrated in colors by Lucy Fitch Perkins. Price $1.25.

The Garden of Heart's Delight
By Ida Huntingdon, illustrated in colors by Magniel Wright Enright. Price $1.25.

The Rose Fairies
By Olivia McCabe, with 12 delightful pictures in color by Hope Dunlap. Price $1.25.

Edda and the Oak
By Ella W. Peattie, cleverly illustrated in colors by Katherine Merrill. Price $1.25.

Jackieboy in Rainbow Land
By William L. Hill. A special book for boys which the girls will like just as well. Dashing illustrations in colors by Fanny Y. Cory. Price $1.25.

Other Rhymes for Little Readers
By Wilhelmina Seegmiller, with illustrations in color by Ruth Hallock. The second book of these most popular co-workers for children. Price $1.25.

Each of these books is handsomely and strongly bound in cloth, designed to live through innumerable readings. Ideal Christmas gifts, giving pleasure indefinitely. At your bookseller's.

RAND McNALLY & CO., Publishers
Chicago New York

(5)

HOLIDAY BOOKS STURGIS & WALTON CO.

31-33 EAST 27th ST., NEW YORK

THE BOOK OF BURIED TREASURE
By RALPH D. PAINE.

This book tells the stories of treasure hoards, lost or buried, of searches for them to this hour, and of the failures and successes of treasure-seekers. Entertaining as fiction—and true. (Crown 8vo. Copious illustrations. $2.50 net, postpaid $2.72.)

THEIR MAJESTIES AS I KNEW THEM
By XAVIER PAOLI.

The author's intimate, personal recollections of Emperors, Kings, Queens and other titled and distinguished personages, whom, as deputy of the French Government, he safeguarded during their visits to France. (Crown 8vo. Profusely illustrated. $2.50 net, postpaid $2.70.)

THE LIFE AND LABORS OF BISHOP HARE
By MARK A. DE WOLFE HOWE.

The life story of the pioneer Bishop who went to South Dakota when the inhabitants were mostly savage, and labored there till the Indians were turned to civilization. (Crown 8vo. Illustrated. $2.50 net, postpaid $2.72.)

A SHIP OF SOLACE
By ELENOR MORDAUNT,
author of "The Garden of Contentment."

The sailing-ship adventures of a fair widow and her faithful friend. "A genuine refresher."—N. Y. Evening Sun. 12mo. Color frontispiece. $1.00 net, postpaid $1.10.

WORLD WITHOUT END
By AMBER REEVES.

A realistic story, spiced with irony, and remorselessly psychological, of a well-bred, feather-brained girl of today—her problems and varied experiences—childhood, wooing and wedding—and afterwards. (12mo. $1.35 net, postpaid $1.45.)

THE LIKABLE CHAP
By HENRY McHARG DAVENPORT.

A spirited story of prep. school life. "The best of this season's books for boys."—Springfield Republican. "The best juvenile of the year."—Picayune. (12mo. Illustrated. $1.20 net, postpaid $1.32.)

THE HEART OF YOUTH
Poems Gay and Grave for Young People.
Ed. by JEANNETTE GILDER.
Introd. by Frances Hodgson Burnett.

A collection of the best English poems of the kind that stir the heart of youth—poems of heroism and adventure, humorous poems, nonsense verse, etc. (12mo. $1.25 net, postpaid $1.35.)

THROUGH TRACKLESS LABRADOR
By H. HESKETH PRICHARD, F.R.G.S.,
Author of "Hunting Camps in Wood and Wilderness," "Don Q.," etc.

The record of a perilous trip, fit to please sportsmen, naturalists, and lovers of adventure, across the uncharted barrens of Labrador. (Small quarto. Fully illustrated. $4.00 net, postpaid $4.25.)

THE CHRISTMAS CITY
By LEWIS GASTON LEARY.

Stories, legends, and pen-pictures of Bethlehem of old and of to-day by one familiar with the language and the people of the Holy Land. (12mo. Illustrations and Decorations. $1.25 net, postpaid $1.35.)

A LITTLE BOOK OF HOMESPUN VERSE
By MARGARET SANGSTER.

Mrs. Sangster's poems are the songs of cheer and courage of a buoyant and optimistic spirit that finds the silver lining to the darkest clouds. (12mo. Frontispiece portrait of author. $1.00 net, postpaid $1.10.)

GOOD CHEER; THE ROMANCE OF FOOD AND FEASTING
By F. W. HACKWOOD,
Author of "Inns, and Drinking Customs of England."

A diverting holiday book concerned with the picturesque side of good eating. (Demy 8vo. Color Frontispiece and 24 illustrations. $2.50 net, postpaid $2.72.)

JUST ISSUED

THROUGH THE MILL

The Autobiography of a Boy Laborer

By AL PRIDDY

When the first chapters of this book appeared in The Outlook, it said:

"Not since 'Up from Slavery' and 'The Making of an American' has such a remarkable autobiography been offered. It is intensely human, rich in humor, and honest in pathos. It possesses in large measure the manner and attraction of fiction while it is also absolutely true. It is the autobiography of Al Priddy, who began work in a mill as a child. In a style which suggests the methods of Dickens and De Morgan, he tells of the abuses of child labor, the viciousness of the mill-boy gang, the dramatic incidents of a great strike, and the tragedy and comedy of mill life, all as seen by a lad who has 'gone through the mill,' literally and figuratively."

289 pages. Fully illustrated with drawings by Wladyslaw T. Benda. Attractively Bound. Price $1.35 net, postage 15 cents.

WHAT SOME REVIEWERS SAY

"It is a remarkable book, most effective in style, giving with sure and rapid strokes a vivid picture of the deadening machinery of modern industry."
—*The Springfield Republican.*

"The story is told with a fidelity to life that is overpowering."
—*Los Angeles Tribune.*

"Deserves wide reading for its vivid portrayal of the shadows of mill life."
—*Daily News,* Fall River.

"It is very obviously the work of a real worker."—*Fiber and Fabric.*

"The whole volume is one of graphic reminiscence that may well be read and pondered over by the people of this mill city who have little actual knowledge of what constitutes the life of a boy who is going 'through the mill.'"
—*New Bedford Evening Standard.*

"Certainly it is a vital document from begining to end."—*Charles F. Richardson, Professor of English, Dartmouth College.*

"I am reading it carefully and with deep interest as a human document."
—*Walter Rauschenbusch.*

OTHER IMPORTANT BOOKS JUST PUBLISHED

Charles Darwin and Other English Thinkers. By S. Parkes Cadman. Price $1.25 net, postage 10 cents.

The Life of Dr. D. K. Pearsons: Friend of the Small College. By Edward F. Williams. Price $1.25 net, postage 10 cents.

The Pilgrims of Iowa. By T. O. Douglass. Price $2.00 net, postage 20 cents.

The Heir of Slaves. By William Pickens. Price 75 cents net, postage 10 cents.

The Three Greatest Maxims of the World. By Albert J. Lyman. Price 75 cents net, postage 10 cents.

The Labor Question. By Washington Gladden. Price 75 cents net, postage 10 cents.

The Making of the Bible. By Albert E. Dunning. Price, cloth, 75 cents net, postage 7 cents.

Peter in the Firelight. By William Allen Knight. Price 60 cents net, postage 7 cents.

The Secret of Living. By J. Brierley. Price $1.25 net, postage 10 cents.

The Modern Man's Religion. By Charles Reynolds Brown. Price $1.00 net, postage 10 cents.

The Church of To-morrow. By Joseph Henry Crooker. Price $1.00 net, postage 10 cents.

Blue Sky: The Life and Work of Mrs. Caswell-Broad. By J. B. Clark. Price $1.00 net, postage 10 cents.

A Country Parish. By Frank S. Child. Price $1.25 net, postage 10 cents.

Prayers of the Social Awakening. By Walter Rauschenbusch. Price $1.00 net, postage 10 cents.

Just Over the Hill. By Margaret Slattery. Price 75 cents net, postage 7 cents.

Send for Illustrated Catalogue

THE PILGRIM PRESS
14 Beacon St., Boston 120 S. Wabash Ave., Chicago

"A book like this is truly nothing less than a kind deed to all of us who read."—*"Chicago Inter Ocean."*

Joseph C. Lincoln's noteworthy new novel can now be had at your booksellers. **$1.30 net.**

Cap'n Warren's Wards

"This is by far the best story Mr. Lincoln has written. It has all the humor that has made famous his Cape Cod tales, for Cap'n Warren is one of his regular types, somewhat improved, more humorous, and more resourceful than any the writer has invented. There is an excellent, even strong, plot with a very absorbing mystery and a romance of real delight."—Boston Transcript.

D. APPLETON & COMPANY, *Publishers,* New York

MANUSCRIPTS CAREFULLY PREPARED and placed with reliable publishers or privately printed. Miss Deaver, 1 Madison Av., New York. A Quiet Place for the Earnest Worker.

5th Ave. Bldg. Steno. Office 200 Fifth Avenue, Broadway and 23d St. Books, Stories, Plays, Manuscripts Our Specialty. ACCURACY, 'Phone, Gramercy 4987, PROMPTNESS.

Read these books—and you will buy them for others to read

THE MARRIAGE PORTION

Second Printing

By H. A. MITCHELL KEAYS
Author of "He That Eateth Bread with Me," "The Road to Damascus," etc.
$1.35 *net;* by mail, $1.47.

One of the widely discussed novels of the year. Its alertly realized setting is a university community "not a thousand miles from Cambridge." "There are many complications and passionate dramatic situations that hold the reader's attention."—*Boston Transcript.* "Her books are for adults—that is, for grown persons with grown minds."—*Chicago Tribune.* **A novel for the discriminating.**

HER HUSBAND: The Mystery of a Man

Second Printing

By JULIA MAGRUDER
Author of "A Heaven-Kissing Hill," "Princess Sonia," etc. With illustrations by Lucius Wolcott Hitchcock. $1.35 *net;* by mail $1.47.

The most amazing story since "The Masquerader." During its serial publication even in abbreviated form it has aroused intense discussion. Enid Lothian is a poignantly alluring heroine and her husband is a character that will live in the memory. **A popular book for all kinds of readers.**

THE KNIGHT-ERRANT

A Novel of To-day. Second Printing

By ROBERT ALEXANDER WASON
Author of "Happy Hawkins," etc. Illustrated by Hanson Booth.
$1.25 *net;* by mail, $1.37.

The story of a rich young man who sets forth for his lady's sake to prove his worth in the world, and of the adventures that befall him from New York to San Francisco and the phases of life that he learns to know. Mr. Wason's humor, which the *Nation* has called "American humor in its best estate," flashes everywhere. "An unusual book. Reality is there in character, situation, and psychology. The Lady Barber is an admirable creation."—*N. Y. Evening Post.* **An appropriate gift for any one able to appreciate a novel that is out of the ordinary.**

ONE WAY OUT

Fifth Printing

A Middle-Class New-Englander Emigrates to America
By WILLIAM CARLETON
$1.20 *net;* by mail, $1.32.

The narrative of a salaried man with a family, and what he did when he "lost his job." Few books have ever done so much to stimulate effective thinking among the American people. "A notable brief for democracy that everybody ought to read," says the *Nation.* "A good specific for discouragement, and a very genuine inspiration to healthful, courageous living," says the *Outlook.* **A valuable gift for a man, especially a young man.**

THE INCORRIGIBLE DUKANE

An Immediate Success

By GEORGE C. SHEDD
Author of "The Princess of Forge," etc.
Illustrated by Stanley L. Wood. $1.25 *net;* by mail, $1.37.

In this breezy story of a ne'er-do-well the author has achieved a Western story of a new variety. "The story is told with power and spirit, and teems with the sunny optimism and irrepressible good spirits of the 'incorrigible,' so that the reading is a pure joy throughout."—*Wilmington Every Evening.* "Dukane is charming—and he is all the more interesting because his story is thrown against the glowing background of the great free West."—*Oakland Tribune.* **A splendid gift for any man.**

THE LOSER PAYS

A Story of the French Revolution. Just Published

By MARY OPENSHAW
Author of "The Cross of Honour."
Decorative wrapper, $1.25 *net;* by mail, $1.37.

"Of the many novels written around the French revolution, Mary Openshaw's 'The Loser Pays' stands out with prominence, having qualities of vividness and dramatic intensity that do justice to the time and make it live again."—*Chicago Post.* **A rare novel—entertaining and worth while.**

THE GARDEN OF THE SUN

An Able Novel

A Story of Army Life in the Philippines
By Capt. T. J. POWERS, U. S. A.
Illustrated, $1.25 *net;* by mail, $1.37.

"Two things," says the *Nation,* "distinguish this story from the general run of military novels—vivacity of dialogue and beauty of description. The final chapters form a dramatic climax to a novel which deserves serious attention as an important contribution to modern American fiction." **Men and women alike are entranced by it.**

THE BIG LEAGUE

The Best Baseball Book

By CHARLES E. VAN LOAN
Decorative wrapper and frontispiece by Arthur Covey.
$1.00 *net;* by mail, $1.10.

"Are you a fan?" asks J. B. Kerfoot in *Life.* "Then it may interest you to learn that baseball nines make first-class material for light fiction. Also that a young man has turned up who can do the trick. These nine stories are all good ones. And any small boy will tell you that nine hits in nine times to bat is going some." **For males of all ages from 9 to 90.**

Ask your bookseller to show you these books ☛ *Send for our illustrated holiday catalogue* ☚

SMALL, MAYNARD & CO., BOSTON

A Christmas Package

☛ **Harold Bell Wright's** new novel makes a delightful gift when wrapped and tied with "Barbara Package Band"—without extra charge. The "Barbara Package Band" is printed in colors and is an attractive and original "Greetings of the Season" for use in making package for presentation.

THE WINNING OF BARBARA WORTH

"Often as Barbara sat looking over that great basin her heart cried out to know the secret it held"

¶ **Philadelphia North American**—Best sellers run away and hide when the author of "The Shepherd of the Hills" comes into the running.

The remarkable Illustrations made on the scenes of the story by F. Graham Cootes are Six in number with the addition of Jacket in Colors.

Cloth, 12mo, 512 Pages, $1.30 Net

One Continuous Printing 500,000 Copies

¶ **Chicago Record-Herald**—This is the largest single edition, first or last, on record in the history of novel-making.

¶ **New York World**—It is a romance pure and simple—a romance not of love alone but of human struggle, of contending human passions, of national development.

¶ **Boston Globe**—To the reader the characters will appear as real as friends they know—all of their aims, and likes and hatreds being portrayed as true to life as snapshots caught by moving-picture cameras.

¶ **Minneapolis Tribune**—The Story in its lofty entity is surcharged with the exceptional and perpetually "wholesome" genius of Harold Bell Wright.

¶ **Cleveland Plain Dealer**—"The Calling of Dan Matthews" was a fine tale, "The Shepherd of the Hills" was an inspiration. And now he sends us "The Winning of Barbara Worth"—the best thing he has done so far * * a twentieth century epic.

☛ **Beautiful—Extraordinary—"The Winning of Barbara Worth" in Extra Tan Ooze Calf Slip Cover, Stamped in Gold, $2.00 Net.**

PUBLISHERS—THE BOOK SUPPLY COMPANY, CHICAGO

FOR SALE WHEREVER BOOKS ARE SOLD

BEST BOYS AND GIRLS BOOKS

ENTERTAINING • MODERN • WHOLESOME

DREADNOUGHT BOYS SERIES TALES OF THE NEW NAVY

BOY AVIATORS SERIES THRILLING AIRSHIP STORIES

MOTOR RANGERS SERIES HIGH SPEED MOTOR STORIES

FRANK ARMSTRONG SERIES TWENTIETH CENTURY ATHLETIC STORIES

BOY SCOUT SERIES STORIES OF THE BOY SCOUT MOVEMENT

OAKDALE ACADEMY SERIES STORIES OF MODERN SCHOOL SPORTS

BUNGALOW BOYS SERIES LIVE STORIES OF OUTDOOR LIFE

LOG CABIN TO WHITE HOUSE LIVES OF OUR CELEBRATED MEN

MOTOR MAIDS SERIES WHOLESOME STORIES OF ADVENTURE

GIRL AVIATORS SERIES CLEAN AVIATION STORIES

BORDER BOYS SERIES MEXICAN AND CANADIAN FRONTIER STORIES

GET VOL 1 OF ANY SERIES NOW
SOLD WHEREVER BOOKS ARE SOLD.
[illegible]

HARPERS BOOKS

The Christmas Number of Harper's Magazine is on sale. It is, perhaps, the most interesting and the most beautiful magazine ever put forth.

The Iron Woman

By Margaret Deland

The flood of praise is already beyond all usual bounds. In fact, it is difficult to quote what the great critics say and still keep within the bounds of self-restraint. Mrs. Deland pictures youth—dewy, virginal youth—in all its tenderness, its foolish obstinacy, and generous impulsiveness, with truthful idealism. "Not only the novel of the year, but the book of many years."

The Ne'er-Do-Well

By Rex Beach

"Lots of go, and a clean story from start to finish."—*Helena Record.* "Rex Beach's best book. . . . Will do more to make the public appreciate the magnificence of the Canal than anything hitherto published."—*San Francisco Bulletin.* "This story is a corker. In incident, action, surprise, character-drawing, and dialogue, it is a genuine *tour de force*."—*Philadelphia Telegraph.*

Jennie Gerhardt

By Theodore Dreiser

"This is a great book."—Floyd Dell in *Chicago Post.* "Best American novel except 'Huckleberry Finn.'"—H. G. Mencken in *The Smart Set.* "George Moore might have done it, but no other writer in English."—*New York Herald.* "It is art."—*Kansas City Journal.* "Without hesitation apply the epithet 'great.'"—Edwin L. Shuman in *Chicago Record-Herald.*

Adrian Savage

By Lucas Malet

This new novel reveals the author of "Sir Richard Calmady" at the height of her power. Savage is a distinguished young man of letters, the son of an English father and a French mother. He is ardently in love with a young and bewitching Frenchwoman. An English girl, lacking beauty and charm, awakens Adrian's innate chivalry, and Savage is placed in the awkward position of declining a lady's unspoken love.

The Nine-Tenths

By James Oppenheim

The *Boston Herald* says: "One finds one's self in the grip of a man who has not only a story to tell, but knows how to tell it. Occasionally there are episodes which strongly remind one of Dickens. There is the same warmth of human love, the same brisk simplicity of narration." It is the story of a big human-humorous business man who, as the result of a fire in his factory which causes the death of working girls, is swept into the underworld, where the woman he loves cannot follow him.

HARPERS MAGAZINE HARPERS BAZAR HARPERS WEEKLY

BOOKS AT AUCTION

Tuesday and Wednesday
December 5th and 6th.

RARE AMERICANA
from the Library of
MR. RICHARD T. PRATT
(OF PORT ROYAL, VA.)
and
From the Collection of a Gentleman residing in New York.

American Navy, Whale-Fishing and Kindred Subjects; The Revolution, War of 1812 and The Civil War; Early Western History, Explorations and Adventure; The North American Indians (including many rare items); Colonial Laws; Natural History; Genealogy, Local and Family History; Rare Books on New York, Pennsylvania, etc., etc., (with additions).

Thursday and Friday
December 7th and 8th.
Selections from
The Library of the late
CHARLES M. CRITTENDEN
of New York City.
Together with Several Smaller Consignments

Angling; Fine Library Sets in Scarce and Limited Editions; Rare Colored Plate Books; First Editions, English and American; Birds; Finely Illustrated Books; Shakespeareana; Japan; French Books; Genealogy, Bibliography; Art, etc., etc. Rare Americana, etc.

Commencing EACH MORNING at 10:30 A. M.

AT THE
Merwin-Clayton Sales Co.
20-24 East 20th St., New York.

Mail orders executed without charge.
TELEPHONE 567 GRAMERCY.

Catalogues on application.

"THE AUTOGRAPH"

A Magazine devoted to Rare Letters, Documents and Manuscripts of historical and literary interest. Current prices of Autographs, Presentation and Inscribed Books, &c.

ONE DOLLAR A YEAR.
The December number is now ready.
"THE AUTOGRAPH,"
501 Fifth Ave., New York.

BEST NEW JUVENILES FOR 1911

Dave Porter and His Rivals Or the Chums and Foes of Oak Hall Seventh Volume of "Dave Porter Series." By EDWARD STRATEMEYER Illustrated. $1.25	Some new students at "Oak Hall" try to run things, and put Dave, the favorite hero of all boy-readers, in the background. but the "Old Guard." or Dave and his friends, come out victorious.
The Pecks in Camp Eighth Volume of "Phillips Exeter Series." By A. T. DUDLEY Illustrated. $1.25.	The Pecks are twin brothers, so resembling each other that it is almost impossible to tell them apart, a fact which the roguish lads make the most of.
Handicraft for Handy Boys Practical Plans for Work and Play with Many Ideas for Earning Money By A. NEELY-HALL 8vo. Net, $2.00. Postpaid, $2.25.	If a boy has any "knack for making things," this book will develop it; even if he does not have it, these fascinating chapters, with their 600 illustrations, will create it.
The Oak Street Boys' Club By WARREN L. ELDRED Illustrated. Decorated Cover, $1.50.	Mr. Eldred, for years in charge of boys' work in connection with Puritan Church, Brooklyn, has equal fame as a writer of very popular books for boys, which are more than merely entertaining.
Four Boys in the Yosemite By E. T. TOMLINSON Illustrated. $1.50.	In the story are adventures, mountain climbing, explorations, coaching, and exciting experiences among the tremendous crags and cliffs.
Chased Across the Pampas Or American Boys in Argentina, and Homeward Bound By EDWARD STRATEMEYER Illustrated. $1.25.	The heroes are the same bright, self-reliant youths with whom we have previously traveled in the upper portion of South America.
The Boy with the U. S. Census Third Volume of "U. S. Service Series." By FRANCIS ROLT-WHEELER Illustrated by Photographs taken in Government work. Decorated Cover. $1.50.	The author enjoys the confidence and aid of the highest authorities in gathering his material. He uses an entertaining story form as the means for making better-informed and more useful future citizens.
On the Cinder Path Or Archie Hartley's First Year at Donchester By ARTHUR DUFFEY Illustrated. $1.25.	A grand school story by a famous athlete who was the undisputed world's champion sprinter from 1901 to 1905.
Winning the Junior Cup Or the Honor of Stub Barrows By NORMAN BRAINERD Illustrated. $1.25.	The plot moves swiftly through class-room and dormitory life and stirring athletic contests, placing the hero in a position that only one of uncommon will-power and stability of character could endure.
Larry Burke, Sophomore By FRANK I. ODELL Illustrated. $1.25.	A picture of college life as the best type of students know it, making it easy for others to understand a college man's enthusiasm and loyalty.
Helen Grant's Harvest Year Ninth Volume of "Helen Grant Books." By AMANDA M. DOUGLAS Illustrated. $1.25.	The realization of Helen's promised trip abroad. She gets a great deal from foreign lands because she carries so much to them in intelligent capacity to enjoy what she finds.
Dorothy Dainty at the Mountains Tenth Volume of "Dorothy Dainty Series." By AMY BROOKS Illustrated. $1.00.	Each new "Dorothy Dainty" has made a new record as a juvenile "best seller." This does not happen without a reason, which is that the little heroine is lovable, and the style attractive.
Maisie's Merry Christmas Tenth Volume of the "Brick House Books." By NINA RHOADES Illustrated. $1.00.	The newest volume of one of the most popular series of books for children from six to twelve years of age.
Four Gordons By EDNA A. BROWN Illustrated. Decorated Cover, $1.50.	A book for girls, and boys as well, from thirteen to sixteen. The story relates the experiences of Louise and her three brothers during the absence of their parents.
Victorine's Book By NINA RHOADES Author of the "Brick House Books." Illustrated. $1.25.	This is a book for older girls than the noted "Brick House Books," and the success of "Dorothy Brown" has already proved that Miss Rhoades is equally a favorite with all ages.
Prue's Merry Times Fourth Volume of the "Prue Books." By AMY BROOKS Illustrated. $1.00.	The jolliest of all the "Prue Books," and, like the others, a complete story in itself. These books are just as attractive as the "Dorothy Dainty Series."

For Sale by all Booksellers. Send for Free Complete Catalog.

LOTHROP, LEE & SHEPARD CO., BOSTON

Europe's Greatest Fiction | Now Ready Everywhere

SUDERMANN'S
THE INDIAN LILY

$1.25 net; $1.35 postpaid.

The plot concerns itself with the love of an affectionate woman and a *bon viveur* who has drunk deeply of the pleasures which life offers to those possessing wealth and easy morals. In a remarkable denouement author and reader seem to stand in the wings while Fate points the inevitable reaction of sin on the wrongdoer.

In the same book there will be six shorter stories, a cycle of womanhood. Every one of the hundreds of thousands who read "THE SONG OF SONGS" (6th printing) will welcome this volume eagerly.

HAUPTMANN'S
THE FOOL IN CHRIST

$1.50 net; $1.65 postpaid.

A novel by the author of *The Weavers* and *The Sunken Bell* is an event of international literary importance.

"Hauptmann has once more made himself the mouthpiece of the folk-soul. He has consciously or unconsciously replied to two questions that have been repeatedly asked in our time in no irreverent manner by religious and irreligious people: 'What would Christ do were He to come into the world to-day?' and 'What would the world do to a Christ to-day?'"
—*The Nation, in a review of the original German edition.*

B. W. HUEBSCH, Publisher, 225 Fifth avenue, New York

Business and Professional

man's clearing house for research, reference, translation, and geneological investigations. Manuscripts and books revised for publishers.

Our stenographers and coypists are at your service daily at the N. Y. Public Library, 42d St. and 5th Av.

THE FORUM OF INUQIRY
Elizabeth R. Wylie, M. A., Manager,
13 East 35th St. Phone Mad. Sq. 1677.

NEW YORK RARE BOOK CO.

12 East 44th Street. Tel. 5826 Bryant.

Commissioners at Book, Curio Auctions, &c. We personally examine and guarantee items, thus placing you on an equality with sale attendants. Our service at the great Hoe sale will be invaluable. Rare items searched for in New York and throughout the World. Write for circulars. Fees moderate.—Rarities bought or handled on commission. Catalogue preparing.

UNIQUE CALENDAR of the Southland for 1912
The Dixie Book of Days

Entertaining and instructive daily quotations that reveal the romance, folklore, humor, literature, and history of the South.

Distinctively Southern but national in interest.

Cover with handsome photogravures; each inside sheet covers one week and has *space for notes.* Two colors throughout.

Price $1. Order through your bookstore, or sent by mail on receipt of price.

The Page Publishing Association,
Dept. R, 849 Park Ave.,
Baltimore, Md.

THE WORLD'S MOST COMPREHENSIVE COSMOPOLITAN Bookstore; browse around. Scarce Books. Pratt's, 161 6th Av.

Thomas Y. Crowell Company's
Latest Publications

FICTION

Rainier of the Last Frontier. By John M. Dean. 12mo..net	$1.20
Monna Lisa. By Guglielmo Scala. Colored frontis. 12mo..net	1.00
On the Iron at Big Cloud. By Frank L. Packard. Colored frontispiece. 12mo. net	1.25
A Watcher of the Skies. By Gustave F. Mertins. Colored frontispiece. 12mo....net	1.25
Best English Tales. Edited by Adam L. Gowans. Frontispiece. Flexible cloth, net 75 cents. Limp leather....net	1.25

HOLIDAY EDITIONS

Tannhauser. By Richard Wagner. Translated by T. W. Rolleston. Illustrated in color by Pogany. 4to. Limited edition, net, $15.00. Leather, net, $10.00. Cloth, net	5.00
A Week on the Concord and Merrimack Rivers. By Henry D. Thoreau. Introduction and photographic illustrations by Clifton Johnson. 8vo..................net	2.00
A Christmas Carol. By Charles Dickens. Illustrated in color by Ethel F. Everett. 8vo...net	1.50
The Rose and the Ring. By W. M. Thackeray. Colored illustrations and numerous drawings in black and white..net	1.50

FOR YOUNG PEOPLE

The Circle K. By Edwin L. Sabin. Illustrated by Rowe. 8vo.	1.50
The Aeroplane at Silver Fox Farm. By James Otis. Illus. 8vo.....	1.50
Dorothy Brooke's Experiments. By Frances C. Sparhawk. Illustrated. 8vo.	1.50
The Unmannerly Tiger, and Other Korean Stories. By William Elliot Griffis. Illustrated in color. 8vo......	1.00
A Life of Grant for Boys and Girls. By Warren Lee Goss. 16 illustrations. 8vo........................net	1.50
Stories of India's Gods and Heroes. By W. D. Monro. Illustrated in color. 8vo........................net	1.50
Boy Scouts in the Maine Woods. By James Otis. Illustrated. 12mo...	1.25
Stories of the Scottish Border. By William and Susan Platt. Illustrated by Williams. 8vo.................	1.50
Story of the Crusades. By E. M. Wilmot-Buxton. Illustrated by Williams. 8vo......	1.50
Harald, First of the Vikings. By Charles Young. Illustrated. 8vo.	1.50
Happy Children. A Book of Bedtime Stories. By Ella Farman Pratt. Illustrated in color by Laetitia Herr. 8vo......	1.00
The Witch's Kitchen. By Gerald Young. Illus. with colored plates, full-page drawings, etc., by Pogany. 8vo...net	2.00

POETRY

America the Beautiful, and Other Poems. By Katharine Lee Bates. 12mo........................net	1.25
Gotterdammerung. By Richard Wagner. Retold in English verse by Oliver Huckel. Illustrated. 12mo......net	.75
On Life's Highway. A Book of Verse for Graduates. Compiled by Edward A. Bryant. Photogravure frontispiece. Flexible cloth. 12mo, net $1.00. Limp leather ....net	1.50
Poems of Friendship. Edited by John R. Howard. Photogravure frontis. Flexible cloth, 12mo, net $1.00. Limp leather....................net	1.50
Best English and Scottish Ballads. Selected by Edward A. Bryant. Frontis. Flexible cloth, 16mo, net 75 cents. Limp leather.......net	1.25

ETHICS AND RELIGION

Preludes and Interludes. By Amory H. Bradford. 12mo. net	1.00
Self-Investment. By Orison S. Marden. 12mo.........net	1.00
Learning to Love. By J. R. Miller. Illus. in color......net	.50
The Eight Pillars of Prosperity. By James Allen....net	1.00
Man: King of Mind, Body, and Circumstance. By James Allen. 12mo........................net	.50
Some Outdoor Prayers. By George A. Miller. 16mo..net	.35
The Beauty of Self-Control. By J. R. Miller. 12mo...net	1.00

MISCELLANEOUS

Opera Synopses. By J. W. McSpadden. 16mo.......net	.75
Chosen Days in Scotland. By Josephine H. Short. Fully illustrated with choice photographs. 8vo...........net	2.00
Life of L. N. Tolstoi. By Nathan Haskell Dole. Illustrated. 8vo. ....net	2.00
Myths and Legends of the Celtic Race. By T. W. Rolleston. 64 illustrations. 8vo....................net	2.50

Send for Illustrated Catalogue

Thomas Y. Crowell Company Publishers New York City

Write Santa Claus to send you the Chambers Novel with the Superb Gibson Pictures for Christmas.

ROBERT W. CHAMBERS'S
GREATEST NOVEL

THE COMMON LAW

With 55 Pictures by America's foremost Illustrator
CHARLES DANA GIBSON

AT ALL BOOKSELLERS

Published by
D. APPLETON & COMPANY

CASH FOR BOOKS

Executors, Administrators and others will find it to their advantage to communicate with us before disposing of large or small collections of books, autographs, prints or other literary property. Prompt removal. Cash down.

HENRY MALKAN,
New York's Largest Bookstore,
42 Broadway and 55 New Street, N. Y.
Telephone Broad 3900-3901.

Author's Agent
Helen Norwood Halsey

Book Scripts, Short Stories, Household, Juvenile and Feature Articles wanted for publication. Editing, criticism, and planning Authors' work a specialty. Fifteen years in the work. Typewriting done under my supervision by my experts. Bring me your plots and I will write your books, or rewrite them. Estimates given on the manufacture of your books.

110 WEST 34TH ST., NEW YORK CITY.
Send 25c. in Stamps for Miss Halsey's "Writer's Aid Leaflet E."

The Baker & Taylor Company's
NEW AND RECENT BOOKS

Fiction

CONCERNING HIMSELF — VICTOR L. WHITECHURCH
Author of "The Canon in Residence."
A strong autobiographical novel which makes the hero a lifelong friend to the reader. 12mo. 380 pages. Net, $1.25. Postage 10 cents.

OFF THE MAIN ROAD — VICTOR L. WHITECHURCH
The story of a scholarly recluse and the romance which brings him back into the current of life. 12 mo. 320 pages. Net, $1.20. Postage 10 cents.

THE LONG GREEN ROAD — SARAH P. McLEAN GREENE
Author of "Cape Cod Folks."
The record of a rare friendship. 12mo. 360 pages. Frontispiece. Net, $1.25. Postage 10 cents.

THE THIRD MISS WENDERBY — MABEL BARNES-GRUNDY
A romance of a quiet but deeply moving type with a charming heroine and a happy ending. 12mo. Frontispiece. 350 pages. Net, $1.25. Postage 10 cents.

EMBER LIGHT — ROY ROLFE GILSON
The story of a home, the ideals it nourished, and those which were sacrificed for it. By the author of "Katrina." 12mo. 350 pages. Illustrated. Net, $1.30. Postage 12 cents.

CAREY OF ST. URSULA'S — JANE BREWSTER REID
A story of friendships at a girls' boarding school. 12mo. 325 pages. Illustrated by Sarah Noble Ives. Net, $1.20. Postage 10 cents.

THE SOUNDLESS TIDE — F. E. CRICHTON
A story of Ulster life. 12mo. 340 pages. Net, $1.20. Postage 10 cents.

THE LAWRENCEVILLE STORIES — OWEN JOHNSON
The Varmint. 12mo. 373 pages. Illustrated. $1.50.
The Prodigious Hickey. 12mo. 324 pages. Illustrated. $1.50 net.
The Humming Bird. 12mo. 96 pages. Illustrated. 50 cents.
The Tennessee Shad. 12mo. 320 pages. Illustrated. $1.20 net.
Continues the exploits of "Doc Macnooder," "Dink Stover," "Finnegan," et al.

Juvenile

A CHILD'S GUIDE TO THE BIBLE — GEORGE HODGES, D. D.
A sympathetic introduction to the Bible. 12mo. Illustrated. Net, $1.20. Postage 10 cents.

ALICE IN WONDERLAND — LEWIS CARROLL
Illustrated by George Soper. Uniform with Tales from Shakespeare, Kingsley's Heroes, Kingsley's Water Babies. Square 8vo. 300 pages. With many illustrations in color and line. $1.50.

LITTLE FOLKS' BOOK OF VERSE — CLIFTON JOHNSON, Editor
Contains the world-wide favorites of poetry for children's reading. A new book in the Golden Books for Children Series. Uniform with Robin Hood, Arabian Nights, etc. 12mo. 320 pages. Illustrated. Net, $1.00. Postage 10 cents.

MOTHER GOOSE — CLIFTON JOHNSON, Editor
A charming version, printed on a broad page in large, clear type with text drawings. Square 8vo. 200 pages. Illustrated in duo-tone with line cuts, end papers, etc., by Will Bradley and others. Net, $1.25. Postage 16 cents.

Gift Books

THE POETS' NEW ENGLAND — HELEN A. CLARKE
Records the charm of New England scenes which have been celebrated by the poets. Uniform with Hawthorne's Country and Longfellow's Country. 8vo. 350 pages. Fully illustrated. Frontispiece in color. Boxed. Net, $2.50. Postage 26 cents.

LIFE OF CHARLES DICKENS — JOHN FORSTER
Memorial Edition. Profusely illustrated with over 500 pictures. 2 vols. Imp. 8vo. Net, $7.00. Carriage extra.

LOVES OF THE POETS — RICHARD LE GALLIENNE
The loves of the Brownings, Michael Angelo and Vittoria Colonna, Dante Gabriel Rossetti and Miss Siddal, Mary Queen of Scots and Chastelard, Petrarch and Laura, George Sand and Chopin, etc. 12mo. 260 pages. Fully illustrated with portraits, decorative borders, end papers, etc., by W. W. Fahnestock. Net, $1.50. Postage 12 cents.

THE GOLDEN AGE OF ENGRAVING — FREDERICK KEPPEL
Covers the whole field of engraving from Dürer to Pennell. 8vo. 550 pages. 263 illustrations. Cloth. $3.50 net.

SEEING EUROPE BY AUTOMOBILE — LEE MERIWETHER
Familiar and unfamiliar places seen from one's own car. 12mo. 400 pages. Fully illustrated. End paper map. $2.00 net. Postage 16 cents.

THE CHRISTMAS TREASURY — TEMPLE SCOTT, Editor
Famous, familiar and beautiful poems about Christmas selected from the whole field of English poetry. 16mo. 332 pages, decorated. Net, $1.25. Limp leather. Net, $2.00.

Poetry

HARD LABOR AND OTHER POEMS — JOHN CARTER
Poetry of emotional and dramatic power. 12mo. 96 pages. Net, $1.00. Postage 8 cents.

THE BOOK OF SCOTTISH POETRY — Sir George Douglas, Bart.
Contains the representative poetry of Scotland. 8vo. 928 pages. Cloth. Net, $2.50. Postage 18 cents. Oxford paper edition. 12mo. (Bulk ¾ inch.) Net, $3.40.

Other Notable Books

THE FRENCH BLOOD IN AMERICA — LUCIEN J. FOSDICK
A careful account of the part played in American history by men of French descent. Based on thorough research. New edition. 8vo. Cloth. 448 pages. Net, $2.00.

THE WOMEN OF TO-MORROW — WILLIAM HARD
An incisive and brilliant treatment of the changes in the status of women. 12mo. 300 pages. Fully illustrated. Net, $2.00. Postage 12 cents.

THE LIFE OF DAVID C. BRODERICK — A Senator of the Fifties
JEREMIAH LYNCH
New edition enlarged and revised. A striking portrait of the California Senator who turned the tide in favor of the Union in his State. 12mo. About 300 pages. Illustrated. Net, $1.50.

Illustrated Holiday Catalogue and Portrait Catalogue sent free on request.

33 E. 17th St. THE BAKER & TAYLOR CO. New York

Otto Nordenskjold, Prof. Georges Le Cointe, Prof. La Cour, Captain Evelyn B. Baldwin, and other world-famous explorers

ENDORSE DR. COOK'S

"MY ATTAINMENT OF THE POLE"—*The Biggest Hit of the Season*

EXAMPLE OF THE PRO-PEARY MISREPRESENTATION OF DR. COOK.
Contrast the true report of Dr. Cook's recent appearance in Copenhagen with that in hostile American papers—and judge for yourself.

DAGENS (DAILY) EXPRESS, Copenhagen, October 25, says:

"DR. COOK'S BIG SUCCESS."

"The meeting last night was a decided and magnificent success for Dr. Cook. The man who said he 'would kill Dr. Cook with a single question,' Dr. Norman Hansen, became the object of such strong hissing and whistling that he had to flee through a side door.

"After his lecture Dr. Cook won a crushing victory over his opponents. Applause shook the hall."

THE NEW YORK TIMES, October 25:

"Copenhagen, Oct. 24.— . . . Dr. Frederick A. Cook's meeting to-night . . . was broken up by the audience. . . . Dr. Norman Hansen denounced Cook as the world's greatest scoundrel. . . . The audience, which numbered more than 1,500, cheered his sentiments. . . . Cook stopped his lecture and fled to his hotel by the side streets, escorted by a strong detachment of police. . . . Cook's carriage was surrounded by a crowd, who threw bad eggs and apples at the occupants. . . ."

"IN MY OPINION, DR. COOK REACHED THE POLE," said Prof. Le Cointe, Director of the Royal Observatory, Belgium, after reading the book.

"There are charges of a seriousness a man would hardly dare make . . . unless he had proof to back them up."—*Utica Observer.*

"The exposure of Peary's animus . . . his very deeds . . . are simply appalling. . . . Cook shows no fear, intimating that he has yet unexpended ammunition for the courts."—*Book News Monthly.*

"A masterly narrative."—*Columbia, (S. C.) Star.*

"An entrancing book. Gorgeous with boreal color."—*Boston Traveller.*

"Certainly fine."—*Phila. No. Amer.*

"Absorbingly interesting."—*Springfield, (O.) Daily News.*

"Sensational accusations are brought against Peary's previous career. . . . Of the greatest interest."—*Philadelphia Public Ledger.*

ONLY BY READING DR. COOK'S BOOK can intelligent and fair-thinking people learn the truth of the most spectacular controversy of modern history. A splendid Christmas book. Read about Christmas in the Artic, and the Coming of the Stork among the Eskimos. Price $3.00 net. FOR SALE EVERYWHERE.

READ—AND DECIDE FOR YOURSELF.

Polar Publishing Company
Marbridge Building
NEW YORK CITY

Recollections of Lincoln
By Ward H. Lamon
1847-1865

"I have never read a fairer and more direct account of Lincoln than this book gives. It can be unreservedly recommended to all students of history."—W. C. Ruediger, Professor Educational Psychology in George Washington University.

Cloth, $1.50

DOROTHY LAMON TEILLARD, Publisher,
2030 15th Street, Washington, D. C.

Booksellers to the World

FRENCH BOOKS

CATALOGUE FREE.
BRENTANO'S
5th Ave. and 27th St., New York

Arrival of Buyers.

Arriving buyers may register in this column by telephoning 1000 Bryant.

Clement, Dranger & Co., St. Paul, Minn.; S. Mayer, linens, knit goods, laces, notions, gloves, and cloaks; Hotel St. Denis.

Field, Marshall, & Co., Chicago, Ill.; W. C. Tarnow, notions; J. P. Coveny, furs; H. H. Haynie, dress goods; C. M. Morgan, waists; 104 Worth Street.

Hawley Dry Goods Company, Bay City, Mich.; C. R. Hawley, domestics; Hotel Marie Antoinette.

Manhattan Clothing Company, Norwich, Conn.; L. Kronig, clothing; The Breslin.

Globe Store, Binghamton, N. Y.; Miss O'Neill, carpets; The Breslin.

Whitney, William, & Co., Albany, N. Y.; H. L. Bartlett, silks; 41 Union Square; The Breslin.

Gable, W. F., & Co., Altoona, Penn.; W. F. Gable, dry goods; 2 Walker Street; The Breslin.

Singer Brothers' Cloak Company, St. Louis, Mo.; A. Singer, cloaks and suits; L. B. Singer, cloaks; 684 Broadway; Holland House.

Blumenfeld, Locher & Brown Company, Milwaukee, Wis.; J. L. Locher, hats; Miss Laubenheim, millinery; 640 Broadway; The Breslin.

Alms & Doepke Company, Cincinnati, Ohio; J. Speckman, linens; 850 Broadway; The Breslin.

Snellenberg, N., & Co., Philadelphia, Penn.; L. Englander, furs; 1,261 Broadway.

Brosman, D. D., Indianapolis, Ind., cloaks and furs; 15 West Twenty-sixth Street.

Lowenstein, B., & Brothers, Memphis, Tenn.; A. C. Herzberg, cloaks, suits, and dresses; 22 East Seventeenth Street.

Fair, The, Chicago, Ill.; C. W. Knoepfel, sporting goods, sweaters, and automobile sundries; 225 Fourth Avenue.

Neusteter Company, Denver, Col.; M. D. Neusteter, cloaks, suits, and furs; Miss E. Keene, cloaks, suits, and furs; 114 Fifth Avenue.

Jonasson, Meyer & Co., Pittsburgh, Penn.; L. Ferber, millinery; Hotel Imperial.

Twelfth Street Store, Chicago, Ill.; Charles S. Mayer, men's and boys' overcoats; 215 Fourth Avenue.

Gutman, Joel, & Co., Baltimore, Md.; Jesse S. Rider, boys' clothing; 79 Grand Street; Herald Square Hotel.

Elberfeld-Culp Company, Columbus, Ohio; E. S. Culp, dry goods; Hotel Marlborough.

Baumgarden & Co., Toledo, Ohio; J. F. Baumgarden, notions, laces, and ribbons; 75 Leonard Street.

Heus & Kelly Company, Buffalo, N. Y.; T. C. Dooley, silks and domestics; 31 Union Square; Hotel Great Northern.

Gutman, Joel, & Co., Baltimore, Md.; R. Richardson, dress goods; 79 Grand Street; Hotel Latham.

Duffy-Powers Company, Rochester, N. Y.; W. J. Beckton, cloaks and suits; 45 East Seventeenth Street.

Wyman, Partridge & Co., Minneapolis, Minn.; W. S. Hunkins, notions, ribbons, neckwear, and suspenders; 43 Leonard Street.

England Brothers, Pittsfield, Mass.; A. Kallman, housfurnishing goods; 75 Spring Street; Herald Square Hotel.

Edwards, E. W., & Son, Rochester, N. Y.; W. Coon, upholstery goods; Hotel Cadillac.

Edwards, E. W., & Son, Syracuse, N. Y.; C. A. David, upholstery goods; Hotel Cadillac.

Dayton Clothing Manufacturing Company, Dayton, Ohio; L. B. Roehm, clothing; J. E. Richards, clothing; The Hermitage.

Wallace Company, Schenectady, N. Y.; C. Stroh, cloaks and suits; 2 Walker Street; Elks Club.

Langfeld Brothers, Baltimore, Md.; F. Langfeld, leather goods; Hotel Imperial.

Stewart Dry Goods Company, Louisville, Ky.; W. D. Thomas, laces and trimmings; 214 Church Street.

WANTED.—Line cloaks and suits, New England; large following; with drawing account. Address Room 304, 611 Washington St., Boston, Mass.

Jobs in infants', children's, and juniors' coats to sell cheap. Cass & Rosenthal, 155 Wooster St., city. Phone 6788 Spring.

SALESMAN.—Experienced general men for medium line, cloaks, suits. Paris Garment, 162 West 21st St.

Guide for Buyers.

1 *line*, 1 *year*, $116.80; 6 *mos.*, $61.88; 3 *mos.*, $32.76; 1 *mo.*, $11.40.

ADVERTISING NOVELTIES & SOUVENIRS.
A. C. Bosselman & Co., 469 Broadway.
EMBROIDERIES AND LACES.
Leumann, Boesch & Weingart, 122 5th Av.
MANICURE SUPPLIES.
Lustr-ite (Floridine Mfg. Co.) 42 Franklin.

MANHATTAN—FOR SALE.

Owners of Real Estate should have Title Insurance. There is none better than ours.

LAWYERS TITLE INSURANCE AND TRUST COMPANY

CAPITAL - - $4,000,000
SURPLUS - - 5,500,000

160 Broadway, New York.
188 Montague Street, Brooklyn.
375 Fulton Street, Jamaica.

Geo. R. Read & Co.
REAL ESTATE
20 Nassau St. 3 East 35th St.

BROOKLYN—FOR SALE OR TO LET.

HENRY MEYER BUILDING CO

Offer FOR SALE OR RENT to select families their ONE-FAMILY LIME and BROWNSTONE houses in the finest section of FLATBUSH; 8 rooms and bath; LAUNDRY in cellar. Here we have every imaginable improvement, from PARQUET FLOORS to SHOWERS, ELECTRIC LIGHTED and BURGLAR PROOF DOORS. Street asphalted. This is positively the best proposition in the city and should warrant your inspection. RENT ONLY $50 per month.

OFFICE AT THE BUILDINGS, corner Avenue D and E. 25th St. Flatbush. Nostrand, Rogers and Flatbush Av. trolleys.

BRONX—FOR SALE OR TO LET.

BRONX INDUSTRIAL BUREAU
VISIT THE BRONX
CITY OF NEW YORK

WESTCHESTER—SALE OR TO LET.

ONLY ONE TARRYTOWN.

New Grand Central electric railroad Now Reaches Tarrytown; we offer at attractive figures excellent large house, with garage and stable; lot 100x200; easy terms; price $16,000. DUROSS, 155 West 14th St., New York City.

MORTGAGE LOANS.

FIRST AND SECOND MORTGAGES
MODERATE CHARGES
Prompt Action
P. M. CLEAR & CO., 125 East 23d St.

Wanted—$8,500 first mortgage, 5%, new brick city dwelling; appraised $13,250. Jenks, 115 Broadway.

BUILDING MATERIAL.

CORNELL IRON WORKS
Iron Jobbing and Repairs
Chelsea 550. 26th St. & 11th Av.

Roof repairing. Estimates furnished. American Roofing, 79 Maiden Lane. 4698—John.

MARYLAND—FOR SALE OR TO LET.

WILD GAME RESERVE.

800 acres on Chesapeake Bay, near Susquehanna River; 100 acres timber; Colonial buildings; plenty swan, wild geese, ducks, rabbits, etc. Bargain—terms easy. 'Phone or write B. E. DAVIS, Room 109, Astor House, New York.

NEW JERSEY—FOR SALE OR TO LET.

PERMANENT COUNTY HOMES

in thousand-acre residential park, in the Berkshire of New Jersey. Healthy mountain air; less than one hour from Broadway. Substantially built. All modern improvements—close to railroad station on main line of the D., L. & W. R. R. Prices range from $4,250 to $15,000. Large plots; charming neighborhood; convenient to schools, churches, stores, &c.

Plans sent on application.
P. O. BOX 527, N. Y. CITY.

At Edgewater, near ferry, 5c. fare, new brick house; steam heat, modern improvements; first story and basement has 8 rooms; second story 6 rooms and bath; will rent whole house for boarding house, or will take $25 for 2d floor and $35 for first and basement. Write or call A. W. Dexter, office corner of Grant Av. and Public Service trolley, Grantwood, New Jersey.

STOCKED FARM, 279 ACRES

$54 an acre, includes 13 cows, bull, 6 horses, poultry, all sorts of farm machinery; one of the most fertile farms in N. J.; borders Musconetcong River; 2 hours out on Lackawanna; good house; 8 outbuildings. E. E. Slocum, 141 Broadway.

Do you want a bungalow? We build all kinds and sell them to you on very easy terms; beautiful locations; near trolley and Fanwood, New Jersey, railroad station. Send for particulars and free transportation to visit property. H. C. Lockwood Co., 141 Broadway.

Chicken farms at Fanwood, N. J., all sizes, sold on very easy terms; near railroad station and trolley. Send for particulars and free railroad tickets to visit property. H. C. Lockwood Co., 141 Broadway.

Bargain!—Fine Colonial house, ten rooms, bath; all improvements; five acres; beautiful shade trees; 10 minutes' walk station; will exchange. Particulars, Quackenbush, 212 Broadway, corner Fulton St., N. Y.

Old-fashioned house with ample ground, suitable for raising chickens, &c.; has steam heat, hot water and bath; splendid location on Hudson, with 5c. fare to city; moderate price and terms. M 79 Times.

Fine large private or boarding house in commuting district, at a very reasonable rent; all conveniences; adjacent to station; neighborhood attractive. Send for circular to 7 East 80th St.

Morristown, N. J., properties for sale or rent. Eugene V. Welsh, Morristown, N. J.

NEW JERSEY—FOR SALE OR TO LET

LONG ISLAND—FOR SALE OR TO LET

HOUSE SACRIFICE
at Queens,
$6,900.

Seven rooms, with every modern improvement; a corner plot in a restricted park, a block from railroad station and trolley. On Boulevard. Can rent as try out. Will apply rent on purchase. For further particulars write, call, or 'phone N. E. Freeman, Room 808, 150 Nassau St. 'Phone 4070 Beekman.

Make your wife a present of a home for Christmas, on terms same as rent; 8-room house; modern improvements; 2 lots; 32 minutes out; low price. C. H., Box M 115 Times.

REAL ESTATE.

IRRIGATED LANDS

H. L. HOLLISTER & CO., General Sales Agents for the Kuhn Irrigation Enterprise in California and Idaho, announce the opening of a sales office in New York City at 501 Fifth Avenue, (corner 42d Street,) where they are fully equipped to explain the possibilities of irrigated land in the West.

J. ROMAINE BROWN & CO
Manager of Estates
Brokers, Appraisers,
105 West 40th St., nr. B'way. Tel. 876 Bryant.
J. Romaine Brown. A. P. W. Kinnan.

RICHMOND BOROUGH—SALE OR LET.

Staten Island factory site, 3¼ acres, on B. & O. R. R., suitable automobile or other industry; $3,500. 45 Broadway, Room 137, Manhattan.

PENNSYLVANIA—FOR SALE OR LET.

ROSS-COMMON INN, situated in the Wind Gap of the Blue Mountains of Pennsylvania, on the Old Pike leading from Philadelphia to the Pocono, The Berkshire, and White Mountains, 18 miles from Bethlehem, 18 miles from Easton, 19 miles from Allentown, 14 miles from Stroudsburg, Penn.; one mile from Liberty Bell trolley route; Lehigh & New England R. R. pass through the property; a fine place for Summer boarders and for automobile parties wishing to go somewhere for luncheon or dinner; steam heat and modern conveniences; the celebrated Ross-Common Spring (the rival of Poland, Me.) is located on the property; possession April 1st, 1912. Apply to Albert Brodhead, Bethlehem, Penn.

REAL ESTATE FOR EXCHANGE.

AUTOMOBILISTS, ATTENTION!
846 Putnam Av., near Reid; commodious detached house on large plot; hot water heat; $9,750; easy terms or will exchange. Brokers note. Gilbert Elliott, 44 Court St., Brooklyn.

Northwest Corner Smith and Pacific Sts.—4 buildings on 100x88; 5 stores facing on Smith St.; fine business location; bargain; will exchange. Brokers please note. Gilbert Elliott, 44 Court St., Brooklyn.

Good Brooklyn lots at low figures for one-family houses or other property; builders are now active. Gilbert Elliott, 44 Court St., Brooklyn.

SURROGATE NOTICES.

DOUGHERTY, WILLIAM H.—In pursuance of an order of Hon. Robert Ludlow Fowler, a Surrogate of the County of New York, notice is hereby given to all persons having claims against WILLIAM H. DOUGHERTY, late of the County of New York, deceased, to present the same, with vouchers thereof, to the subscribers at their place of transacting business, at the office of De Witt, Lockman & De Witt, No. 88 Nassau Street, in the Borough of Manhattan, City of New York, on or before the 9th day of February next.—Dated New York, July 24th, 1911. JULIA K. DOUGHERTY, EDWARD J. DOUGHERTY, ANDREW DOUGHERTY, Executors. DE WITT, LOCKMAN & DE WITT, Attorneys for Executors, No. 88 Nassau Street, Borough of Manhattan, New York City, N. Y.

WOODMAN, GEORGE H.—In pursuance of an order of Hon. Robert Ludlow Fowler, a Surrogate of the County of New York, notice is hereby given to all persons having claims against George H. Woodman, late of the County of New York, deceased, to present the same with vouchers thereof to the subscriber, at her place of transacting business, at the office of Leventritt, Cook & Nathan, her attorneys, No. 111 Broadway, Borough of Manhattan, in the City of New York, on or before the 16th day of February next.

Dated New York, the 7th day of August, 1911.
ELIZABETH LE B. WOODMAN, Administratrix.
LEVENTRITT, COOK & NATHAN, Attorneys for Administratrix, No. 111 Broadway, Borough of Manhattan, New York City.

BERNHEIMER, SIMON E.—In pursuance of an order of Hon. Robert Ludlow Fowler, a Surrogate of the County of New York, notice is hereby given to all persons having claims against SIMON E. BERNHEIMER, late of the County of New York, deceased, to present the same with vouchers in support thereof, to the subscribers at their place of transacting business, at the office of Benjamin G. Paskus, No. 128 Broadway, Borough of Manhattan, City of New York, on or before the 1st day of March next.

Dated New York, August 18th, 1911.
MAX E. BERNHEIMER,
ABRAHAM STEINAM,
WILLIAM R. ROSE,
Executors.
BENJAMIN G. PASKUS, Attorney for Executors, 128 Broadway, New York City.

RAYNOLDS, ADELAIDE A.—In pursuance of an order of Hon. Robert Ludlow Fowler, a Surrogate of the County of New York, notice is hereby given to all persons having claims against ADELAIDE A. RAYNOLDS, late of the County of New York, deceased, to present the same, with vouchers thereof, to the subscriber, at his place of transacting business, at the office of Stitt & Phillips, Number 113 Fulton Street, in the Borough of Manhattan, in the City of New York, on or before the first day of April, 1912.—Dated New York, the 20th day of September, 1911. EDWARD H. RAYNOLDS, Executor. STITT & PHILLIPS, Attorneys for Executor, No. 113 Fulton Street, Borough of Manhattan, New York City.

JAMES J. DAVIS.—Whereas Henry L. Davis intends to apply, under the provisions contained in Section 2,664 of the Code of Civil Procedure for Letters of Administration of the goods, chattels, and credits, which were of James J. Davis, deceased. Now, therefore, pursuant to an order of Honorable Daniel Noble, Surrogate of Queens County, notice is hereby given to all persons having claims against the estate of James J. Davis, late of Astoria, Long Island City, Queens County, deceased, to present the same to the Surrogate of Queens County, State of New York, at his office in Jamaica in said County, on or before the 15th day of December, 1911. Dated November 8th, 1911.

TO LET FOR BUSINESS PURPOSES.

Unique Opportunity
For Rent
FOR
BUSINESS PURPOSES
AT
11 E. 55th

Doctors
Dentists
Corsetieres
Antique Dealers
Dealers in Linens, Laces and Lingerie

Elevator Service. Open to inspection.

Telephone 4300 Plaza.

MODERN
LOFTS
220 West 19th St.

"FEATURES"

12 stories, 92 foot frontage. Exceptional light, 4 fast elevators. In the heart of the retail shopping district and midtown wholesale district. Rents reasonable.

Full commission to Brokers.

E. S. Willard & Co.
45 Pine St. Tel., 5987—John. 9 East 23d St. Tel., 4444—Gram.

49 & 51 West 23

NEAR 5TH AV. AND BROADWAY, NEW 12 STORY STORE AND LOFT, FIREPROOF, STEEL CONSTRUCTION, 50x100; FINISHED DEC. 1; ALL MODERN IMPROVEMENTS; 10,000 GALLON AUTOMATIC SPRINKLER; NO EXTRA HAZARDOUS BUSINESS; YOUR BROKER; AGENT ON PREMISES.

LIGHT LOFTS
New Fireproof Building, 40x94; Two Elevators; Steam Heat.
291-293 Seventh Av.
between 26th and 27th Streets.
C. F. BEDELL CO., Broadway & 37th St.

½ Store & Lofts, 72-4 Madison av
near 28th St.,
50x95; all improvements.
MADISON HOLDING COMPANY,
83 CANAL ST.,
or your own broker.

LIGHT LOFTS.

Several fine lofts for printers and manufacturers; steam heat, elevators; reliable power (electric); live steam; 50x90 and 70x90. Also large dry basement. Location and facilities unequalled. Apply to your broker or at 312 East 23d St.

E. W. BLISS BUILDINGS.

Physician's office or office hours; large, light, attractive office; special electric wiring; running water; use of elegant reception room; intelligent telephone and door service; private house. K 37 Times.

Five lofts, containing 23,000 feet, for $7,500, in wholesale district; good light, high ceilings; elevator. A. J. Roux & Co., real estate, 156 5th Av.

21st St., 48-50 West.—Store, basement, lofts; permanent light, four sides; immediate possession; free to February. Duross, 155 West 14th.

Lofts, 10 West 18th, 28x92, very cheap, $1,200 to $1,000; modern fireproof; freight and passenger elevators. Duross, 155 West 14th St.

$15 Month Up. Exceptionally light & cheerful OFFICES in modern fireproof bldg. 109 Broad St.

A very desirable light store, 505 Columbus Av., near 85th St.; reasonable rent. Janitor, or H. Nelson Flanagan, 53 Bond St.

Loft, modern bldg., 236 5th Av.; passenger and frgt. elevators; moderate rent. Apply Supt. or A. J. Rich & Co., Singer Bldg.

Completely furnished private office, all conveniences. 41 Park Row, corner Nassau St., Room 220.

SURROGATE NOTICES.

POORE, CHARLES T.—In pursuance of an order of Hon. Robert Ludlow Fowler, a Surrogate of the County of New York, notice is hereby given to all persons having claims against Charles T. Poore, late of the County of New York, deceased, to present the same with vouchers thereof to the subscribers at their place of transacting business at the office of Howe, Smith & Howe, No. 2 Rector Street, in the City of New York, on or before the 20th day of March next. Dated New York, the 15th day of August, 1911. GERRIT SMITH, HELEN T. POORE, Executors. HOWE, SMITH & HOWE, Attorneys for Executors, 2 Rector Street, Borough of Manhattan, City of New York.

MARSHALL, JANET RUTHERFORD.—In pursuance of an order of Hon. Robert Ludlow Fowler, a Surrogate of the County of New York, notice is hereby given to all persons having claims against JANET RUTHERFORD MARSHALL, late of the County of New York, deceased, to present the same with vouchers thereof to the subscribers at their place of transacting business, at the office of Whitehouse & Co., Room 401, Trinity Building, No. 111 Broadway, in the City of New York, on or before the thirty-first day of May next.—Dated New York, the 20th day of November, 1911. HENRY RUTHERFORD, CHARLES K. PHIPARD, Executors. CHARLES FOX, Attorney for Executors, No. 3 Broad Street, New York City.

KERR, THOMAS B.—In pursuance of an order of Hon. Robert Ludlow Fowler, a Surrogate of the County of New York, notice is hereby given to all persons having claims against Thomas B. Kerr late of the County of New York, deceased, to present the same with vouchers thereof to the subscriber, at his place of transacting business, at the office of Wilmer, Canfield & Stone, 49 Wall Street, Borough of Manhattan, in the City of New York, on or before the 15th day of February next.

Dated New York, the 3rd day of August, 1911.
FREDERICK M. KERR, Administrator.
WILMER, CANFIELD & STONE, Attorneys for Administrator, 49 Wall Street, Borough of Manhattan, New York City.

FALK, ALBERT.—In pursuance of an order of Hon. Robert Ludlow Fowler, a Surrogate of the County of New York, notice is hereby given to all persons having claims against ALBERT FALK, late of the County of New York, deceased, to present the same with vouchers thereof to the subscriber at her place of transacting business, at the office of Guggenheimer, Untermyer & Marshall, No. 37 Wall Street, in the Borough of Manhattan, City of New York, on or before the 15th day of April next.

Dated New York, the 30th day of September, 1911. EMMA C. FALK, Administratrix.
GUGGENHEIMER, UNTERMYER & MARSHALL, Attorneys for Administratrix, 37 Wall Street, Borough of Manhattan, New York City.

APARTMENTS TO LET—Unfurnished.

MANHATTAN.
West Side.

SONOMA
BROADWAY AND 55TH ST.
Apartments of 5 and 8 Rooms

Extra large rooms and high ceilings; will decorate to suit; special concessions; these apartments must be seen to be appreciated; all light. Supt. on premises.

West Side.
Above 110th Street and Washington Heights.

Hague Apartments
547 Riverside Drive

overlooking Hudson River, Palisades and Claremont.

High class Apartments, 6 or 7 rooms and bath.

Excellent location; convenient to subway express station; all night elevator; hall and 'phone service.

APARTMENTS, $700 to $1,200.

ROSBERT HALL
5 AND 6 ROOM APARTMENTS

All improvements, day and night service; concessions. Apply Superintendent, 560 West 163d St.

East Side.

43 Fifth Avenue
AT ELEVENTH STREET
10 ROOMS 3 BATHS
SOUTHERN EXPOSURE
CORNER APARTMENT
MUST BE SEEN TO BE APPRECIATED
Great Reductions
ON LEASES TO OCT. 1st, 1912
AGENT AND MANAGER ON PREMISES

Manhanset
61-65 East 59th St.,
NEAR MADISON AVE.
The Most Accessible Location in New York City.
High Class Modern Apartments, 8 Rooms and Bath, Furnished or Unfurnished. Hotel Service.
FOR RENTS, ETS.,
See Superintendent on Premises.

39 EAST 27th STREET | High Class KITCHENETTE Fireproof Apartments
2 or 3 attractive rooms, large kitchenette and bath; maid service.
RENTS FROM $600.
Housekeeping Suite 6 rooms, $1,250.

GRAMERCY COURT
153 East 22d St., near Lexington Av.—High-class elevator apartments, 4 and 5 rooms, baths and showers; rents moderate.

THE CLEVELAND
126-130 East 24th St.
Apartments of 9 rooms, ample closets, etc.

APARTMENTS TO LET—Furnished.

One 2 Room and 4 Room Apartment, Furnished or Unfurnished. A la carte restaurant in building.
SCHUYLER ARMS
307 West 98th St. Phone 3964 River.

RESORTS.

NEW JERSEY—Montclair.

600 feet elevation.

Hotel MONTCLAIR
Open the year 'round.
14 Miles from New York
—the BEST of Roads.
MONTCLAIR, N. J.
T. EDMUND KRUMBHOLZ.
Also: "The Kirkwood," Camden, S. C.

NEW JERSEY—Atlantic City.

Marlborough-Blenheim
Atlantic City, N. J. Josiah White & Sons Co.

ATLANTIC CITY
is at its best during its famous Autumn Season.

Ask Mr. Foster | Free information. Flatiron Arcade. B'way & 23d St.

NEW JERSEY—Lakewood.

LAKEWOOD, N. J.

an attractive Fall, Winter, and Spring resort among the Pines, offering a dry, healthful climate, social advantages, and every opportunity for outdoor recreations. The ideal place to seek freedom from the cities' discomfort.

THE LAUREL HOUSE
Now Open. A. J. MURPHY, Mgr.
The Laurel in the Pines
Now Open. FRANK F. SHUTE, Mgr.
Booklets. Information on request.
Reached from New York City via New Jersey Central R. R.

BARTLETT INN
THE ONLY EUROPEAN PLAN HOTEL IN LAKEWOOD, N. J.
Write for illustrated booklet and rates.

CITY HOUSES TO LET—Unfurnished.

A 3-STORY DWELLING on 43d St., near 9th Av.; suitable for dwelling or business purposes. J. EDGAR LEAYCRAFT & CO., 17 W. 42d St.

LEGAL NOTICES.

NEW YORK SUPREME COURT, NEW YORK County.—In the matter of the application of HANNAH McDONALD for the discharge of a certain mortgage of record.

The petitioner, Hannah McDonald, having presented her petition in the above entitled proceeding praying for the discharge of record of a certain mortgage made by Bartholomew McDonald to Walton M. Martin, dated April 17, 1871, and recorded September 11, 1871, in Liber 1,005 of Mortgages, at Page 580, in the office of the Register of the County of New York, and given to secure the payment of One Thousand Dollars ($1,000) and interest, covering premises situate in the Borough of Manhattan, City of New York, be discharged of record, and it appearing from the affidavit of George A. Lewis, verified the 29th day of November, 1911, that Abigail Schreiber and Ellen Scott are beneficiaries during their lives of trusts created by the last will and testament of said Coleman Spline, deceased,

Now on motion of Bowers & Sands, attorneys for the petitioner, it is hereby

Ordered that Lamont McLoughlin, as substituted Trustee under the last will and testament of Coleman Spline, deceased; Abigail Schreiber, Ellen Scott, and the Register of the County of New York, and all persons interested in said bond and mortgage, show cause at a Special Term, Part I., of this court, to be held in and for the County of New York, at the County Court House, in the Borough of Manhattan, City of New York, on the 13th day of December, 1911, at the opening of court on that day or as soon thereafter as counsel can be heard why said mortgage should not be discharged of record, and it is hereby further.

Ordered that this order be served personally not later than the 5th day of December, 1911, upon said Lamont McLoughlin, as substituted Trustee under the last will and testament of Coleman Spline, deceased; Abigail Schreiber, Ellen Scott, and the Register of the County of New York, and that this order be published twice in The New York Law Journal and in The New York Times, the last publication to be not later than the 5th day of December, 1911.

Dated New York, December 1, 1911.
SAMUEL SEABURY,
Justice of the Supreme Court of the State of New York.

HOTELS AND RESTAURANTS.

HOTEL ROLAND
59th St., Between Madison & Park Avs.
Block from Grand Plaza Entrance to Central Park.
SINGLE ROOMS WITH PRIVATE BATH, $1.50 PER DAY UP.
DOUBLE ROOMS WITH PRIVATE BATH, $2.00 PER DAY UP.
American Plan at Reasonable Rates.
Temperance Hotel for Permanent and Transient Guests.

The Anderson
COSEY MODERN FAMILY HOTEL,
102 WEST 80TH ST.
One, two, three rooms, bath; furnished, unfurnished; beautiful rooms; large closets; American dining room.

WHERE TO DINE.
Travelers' Co., 20 West 34th St. Tel. 2472 Murray.

LÜCHOW'S
106 to 112 East 14th St. Tel. 1480—Stuyvesant.
FAMOUS GERMAN RESTAURANT.
A LA CARTE. TABLE D'HOTE.
Music by THE VIENNA ARTIST ORCHESTRA.
WURZBURGER HOFBRAU.
Pilsener Genossenschafts-Brauerei
GRAND PRIX—Brussels Exposition, 1910.

Herald Square Hotel 34 St., just west of B'way. A la carte.

Port Arthur Chinese Restaurant. Ale. Tdh. 7 & 9 Mott St. See Eve. Telegram.

51-3-5 W. 35 St. Best Din., w. w., 65c. MORETTI Tel. 614 Murray. Lunch, w. w., 40c.

STAUCH'S CONEY ISLAND. Open all year. Vaudeville Tuesday and Friday.

SCHOOLS.

New York—Manhattan.

The Berlitz School of Languages
Madison Square (1122 Broadway).
Harlem Branch, 343 Lenox Av., nr. 127th St.
Brooklyn " 218-220 Livingston St.
All languages by superior native teachers.
Terms Reasonable. Trial Lessons Free.
Private lessons and classes. School or Residence. Interesting catalogue mailed on request.

FOUNDED 1879. STERN'S SCHOOL OF LANGUAGES
961 Madison Av., near 75th St.
200 West 72d St.
Languages taught in classes or privately.

FRENCH EAST SIDE Y. M. C. A., 151 EAST 86TH ST.

PRATT'S BUSINESS and SHORTHAND Individual Instruction. Day, Evening. 62-64 W. 45th St.

PIANOS AND ORGANS.

PIANOS
PRIVILEGE PURCHASE
BIDDLE
30 West 32 St.
FOR RENT $4 MONTHLY

$50 Rogers upright piano, many other fine bargains.
105 Bradbury upright piano, $4 monthly until paid. Open evenings.
GOETZ & CO., 81 Court St., Brooklyn.

SPECIAL—Used upright pianos from $50 upward; self-playing pianos, $350 up; easy payments.
WINTERROTH, 105 EAST 14TH ST. 14 WEST 125TH ST.

AUCTION SALES.

CIRCUIT COURT OF THE UNITED STATES, Southern District of New York.—THE PENNSYLVANIA STEEL COMPANY and the DEGNON CONTRACTING COMPANY, complainants, against NEW YORK CITY RAILWAY COMPANY et al., defendants.—Eq. No. 2-9; and three other actions, being Eq. Nos. 2-33, 2-149, 3-37.

By virtue of an order made and entered herein by Hon. E. Henry Lacombe, United States Circuit Judge, on the 25th day of November, 1911, I, the undersigned, will sell at public auction at the Exchange Salesrooms, Nos. 14-16 Vesey Street, in the Borough of Manhattan, City of New York, on the 6th day of December, 1911, at twelve o'clock noon, by Adrian H. Muller & Son, auctioneers, all the right, title, and interest of the undersigned in and to the stocks authorized and directed by said order to be sold, as follows:

500 shares of the capital stock of the Jerome Park Railway Company of the par value of $100 each.

Said property will be sold for cash.

Further particulars and terms of sale may be obtained from the undersigned or from his solicitors.

Dated New York, November 27th, 1911.
WILLIAM W. LADD,
Receiver of the New York City Railway Company.
DEXTER, OSBORN & FLEMING, Solicitors for Receiver, 71 Broadway, Borough of Manhattan, City of New York.

TO WHOM IT MAY CONCERN:

Please take notice that by virtue of a lien held by the undersigned against the following described property, namely, bust portrait in oil, life size, 25x31, of Mrs. Alexander Cameron, Jr., (nee Maude Wolf,) painted by Aimé Dupont and framed in a 3½-inch gilt frame, belonging to Alexander Cameron, Jr., residence unknown, and now in possession of the undersigned, a sale of such personal property will be held at Public Auction to the highest bidder to satisfy such lien, at the Fifth Ave. Auction Rooms, No. 341 Fourth Avenue, Borough of Manhattan, City of New York, on the 20th day of December 1911, at three o'clock on the afternoon of that day.

THE WYLLYS COMPANY,
No. 37 Madison Avenue, New York City.

TO WHOM IT MAY CONCERN.—PLEASE take notice that I, JOSEPH HAUSMAN, will sell at public auction for and on account of THEODORE LIPSCHITZ, on December 12, 1911, at 10:30 o'clock in the forenoon at the drug store located at No. 68-70 Stanton Street, in the Borough of Manhattan, City of New York, the said drug store and the lease thereof to satisfy my lien against the said drug store and lease for $2,633.80, under a certain conditional Bill of Sale dated October 27, 1910, made between me and the said Theodore Lipschitz. (Signed) JOSEPH HAUSMAN.

Dated November 22d, 1911.

TO ALL WHOM IT MAY CONCERN:

Please take notice that I, Joseph P. Day, as Auctioneer, will sell at Public Auction, for account of whom it may concern, on Monday, December 4, 1911, at 12 o'clock noon, at the Exchange Salesroom, Nos. 14-16 Vesey Street, N. Y. C., one Six Per Cent. $1,000 Gold Bond of New York Central Realty Company, with February 5, 1912, and subsequent coupons attached, (No. C555, Maturing February 5, 1919.) Terms: Cash or certified check for full amount to be paid by purchaser upon acceptance of bid.

JOHN A. KLEMANN, AUCTIONEER, will sell at public auction a collection of postage stamps, the property of Mr. H. B. Whitehead and other consignors, on Monday and Tuesday evenings, December 4, 5, 1911, at 8 o'clock P. M., at 179 Broadway, New York City.

JOSEPH SHONGOOD'S SONS
Julius Shongood, Auctioneer,
SALESROOM, 94 BOWERY,
Sells Tuesday, Dec. 5, 10 A. M. sharp, a fine lot of FURS by the order of the Provident Loan Society Co. of N. Y.

SURROGATE NOTICES.

KROWER, ALFRED.—In pursuance of an order of Hon. Robert Ludlow Fowler, a Surrogate of the County of New York, notice is hereby given to all persons having claims against ALFRED KROWER, late of the County of New York, deceased, to present the same, with vouchers thereof, to the subscribers, at their place of transacting business, at the office of Felix H. Levy, at No. 37 Liberty Street, Borough of Manhattan, in the City of New York, on or before the 20th day of February next.—Dated New York, August 11, 1911. HARRY Z. OPPENHEIMER, LOUIS KROWER, LEONARD KROWER, Executors. FELIX H. LEVY, Attorney for Executors, 37 Liberty Street, New York City.

REEVES, DANIEL.—In pursuance to an order of the Hon. Robert Ludlow Fowler, a Surrogate of the County of New York, notice is hereby given to all persons having claims against DANIEL REEVES, late of the County of New York, deceased, to present the same with the vouchers thereof, to the subscriber at her place of transacting business at the office of Rose & Putzel, 128 Broadway, New York City, on or before the 15th day of June next.—Dated New York, the 25th day of November, one thousand nine hundred and eleven, NORA REEVES, Administratrix. ROSE & PUTZEL, Attorneys for Administratrix, 128 Broadway, New York City.

HESSE, HENRY.—In pursuance of an order of Hon. Robert Ludlow Fowler, a Surrogate of the County of New York, notice is hereby given to all persons having claims against HENRY HESSE, late of the County of New York, deceased, to present the same with vouchers thereof to the subscribers, at their place of transacting business, at the office of Geo. H. Hyde, No. 41 Park Row, in the City of New York, on or before the 26th day of December next.—Dated New York, the 15th day of June, 1911. HENRY HESSE, JR., LOUIS STOIBER, Executors. GEO. H. HYDE, Attorney for Executors, 41 Park Row, Manhattan.

FOR SALE.

DIAMONDS
For Xmas Gifts
We TRUST ANY HONEST PERSON
CASH or CREDIT
We do not ask employers' reference. Call or write for Illustrated Catalogue 45.
L. W. SWEET & Co
170 B'WAY. N. Y. CITY 9TH FLOOR

TYPEWRITERS RENTED
3 Months for $5

and upwards. Every machine is in fine working order and will be kept so during term of rental. Initial payment allowed to apply if purchased. WE SELL rebuilt machines, guaranteed for one year, at a saving of 50% to 75%. Send for catalogue.

TYPEWRITER EXCHANGE,
10 Barclay St., 7 Doors from B'way. Tel. 6353 Cortlandt. | 345 Broadway, Cor. of Leonard St. Tel. 5408 Franklin.

ROLL TOP DESKS
Office Furniture
in great variety of Style and Price.
T. G. SELLEW
111 FULTON ST.

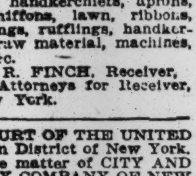

DESKS Roll and Flat Top. Chairs, Filing Cabinets. Office Partition. HAMBURGER, 33 E. 20th St.

ELECTRIC NOVELTIES Motors, Railways, Christmas Tree Lighting Outfits. Circular "A" mailed free. J. H. BUNNELL & CO., 20 PARK PL., N. Y.

BANKRUPTCY SALES.

IN THE DISTRICT COURT OF THE UNITED States for the Southern District of New York.—In Bankruptcy.—In the matter of MAX SCHACK and HARRY SCHACK, composing the firm of M. SCHACK & SON, Bankrupt.—Chas. Shongood, United States Auctioneer for the Southern District of New York in Bankruptcy, sells this day, Monday, Dec. 4th, 1911 by order of the court, at 10:30 A. M., at 540 Broadway, Borough of Manhattan, assets of the above bankrupt, consisting of large line automobile scarfs, silk handkerchiefs, aprons, laces, embroideries, chiffons, lawn, ribbons, ladies' neckwear, ruchings, rufflings, handkerchiefs, wraps, shawls, raw material, machines, motor, safe, fixtures, &c.

EDWARD R. FINCH, Receiver.
H. & J. J. LESSER, Attorneys for Receiver, 320 Broadway, New York.

IN THE DISTRICT COURT OF THE UNITED States for the Southern District of New York.—In Bankruptcy.—In the matter of CITY AND SUBURBAN DELIVERY COMPANY OF NEW YORK CITY, Bankrupt.—Chas. Shongood, U. S. Auctioneer for the Southern District of New York in Bankruptcy, sells Wednesday, Dec. 6, 1911, by order of the court at 2 P. M., at Webster Av. and Mosholu Parkway South, Borough of Bronx, assets of the above bankrupt, consisting of 28 horses, 18 mules, 27 wagons and trucks, harness, horse collars, truck automobile, safe, desk, fixtures, &c. Take Bronx Park elevated train to last station, walk about three blocks north.

WILLIAM HENKEL, Jr., Receiver.
CHESTER H. LANE, Attorney for Receiver, 31 Nassau St., New York.

IN THE DISTRICT COURT OF THE UNITED States for the Southern District of New York.—In Bankruptcy.—In the matter of EUGENE WALTER, Bankrupt.—Chas. Shongood, U. S. Auctioneer for the Southern District of New York in Bankruptcy, sells this day, Monday, Dec. 4th, 1911, by order of the Court, at 10:30 A. M., at 26 South William St., Borough of Manhattan, assets of the above bankrupt, consisting of pictures, paintings, fixtures, tables, chairs, glassware, and other articles appurtenant to and used in a restaurant, together with the good-will of the said Eugene Walter's business.

FRANCIS H. GRIFFIN, Receiver.
HENRY L. RUPERT, Attorney for Receiver, 1 Madison Av., New York.

IN THE DISTRICT COURT OF THE UNITED States for the Southern District of New York.—In Bankruptcy.—In the matter of SOL AARONS, Bankrupt.—Chas. Shongood, U. S. Auctioneer for the Southern District of New York in Bankruptcy, sells Thursday, Dec. 14, 1911, by order of the Court, at 10:30 A. M., at 118 Leonard St., borough of Manhattan, assets of the above bankrupt, consisting of a large quantity of rolls of matting, rugs, &c.

WILLIAM F. ALLEN, Trustee.
CHARLES H. BROAS, Attorney for Trustee, 320 Broadway, New York.

IN THE DISTRICT COURT OF THE United States for the Southern District of New York.—In Bankruptcy.—In the matter of WILLIAM H. BYRNES, Bankrupt.—Chas. Shongood, U. S. Auctioneer for the Southern District of New York in Bankruptcy, sells Monday, Dec. 11, 1911, by order of the Court, at 10:30 A. M., at 95-97 Mamaroneck Ave., Mamaroneck, N. Y., assets of the above bankrupt, consisting of groceries, canned goods, coffee mill, counters, ice box, fixtures, &c.; also horse and wagon.

CLIFFORD G. LUDVIGH, Receiver.
CARELL & HENKEL, Attorneys for Receiver, 64 William St., New York.

BANKRUPTCY NOTICES.

UNITED STATES DISTRICT COURT, SOUTHern District of New York.—In Bankruptcy.—In the matter of KROM MACHINE WORKS, Bankrupt.—No. 14,914.

To the creditors of the above-named bankrupt:

Notice is hereby given that the Trustee herein has filed a petition in writing setting forth among other things the possession of the assets of the above-named bankrupt, consisting of castings, pulleys, shafting, belting, second-hand machinery, &c., located at No. 30 Rapelyea Street, Borough of Brooklyn, City of New York, and asks that a meeting of creditors be called to consider the sale of said property on sealed bids and for a lump sum.

You are hereby notified that a meeting of creditors will be held before me at my office, No. 2 Rector Street, in the City, County, and State of New York, on the 29th day of November, 1911, at 12:30 o'clock in the afternoon to consider the sale of said property on sealed bids; the bids must be received by the Trustee at his office, No. 64 William Street, New York, N. Y., Room 98, on or before November 28th, 1911, and must be marked as follows: "Bid in the matter of Krom Machine Works." All bids must be accompanied by cash or certified check for at least 10 per cent. of the amount of the bid.

The Trustee reserves the right to reject any and all bids.

Notice is hereby further given that if any and all bids are rejected at such meeting said property will be sold at public auction under the direction of William T. Little, Esq., Trustee, by Charles Shongood, U. S. Auctioneer, at No. 30 Rapelyea Street, Borough of Brooklyn, City of New York, on the fourth day of December, 1911, at 10:30 o'clock in the forenoon.

The above property will be open for inspection at the above premises on November 27th and 28th, 1911, between the hours of 10 A. M. and 4 P. M.

The Trustee reserves the right to withdraw any property from auction sale unless it shall bring at least seventy-five percentum of the appraised value.

For further information apply to Messrs. Carell & Henkel, attorneys for Trustee, 64 William Street, New York, on any day prior to day of sale.

Dated New York, November 11, 1911.
SEAMAN MILLER,
Referee in Bankruptcy.

NO. 15,681.—IN THE DISTRICT COURT OF the United States for the Southern District of New York.—In Bankruptcy.—In the matter of LOUIS ROLL and DAVID MICHAELSON, doing business as the Tremont Merchandise Co., Bankrupt.

To the creditors of Louis Roll and David Michaelson, doing business as the Tremont Merchandise Co., of the City and County of New York, and district aforesaid, a bankrupt:

Notice is hereby given that on the 1st day of November, A. D. 1911, the said Louis Roll and David Michaelson, doing business as the Tremont Merchandise Co., was duly adjudicated bankrupt, and that the first meeting of creditors will be held at the office of Peter B. Olney, Esq., Referee in Bankruptcy, No. 68 William Street, New York City, on the 14th day of December, A. D. 1911, at 10 o'clock in the forenoon, at which time the said creditors may attend, prove their claims, appoint a Trustee, examine the bankrupt, and transact such other business as may properly come before said meeting.

PETER B. OLNEY,
Referee in Bankruptcy.
Dec. 2d, 1911.

NO. 15,600.—IN THE DISTRICT COURT OF the United States for the Southern District of New York.—In Bankruptcy.—In the matter of SOPHIE JACOBS, trading under the name of INTERSTATE KNIT GOODS CO., Bankrupt.

To the creditors of Sophie Jacobs, trading under the name of Interstate Knit Goods Co., of the City and County of New York, and district aforesaid, a bankrupt.

Notice is hereby given that on the 1st day of November, A. D. 1911, the said Sophie Jacobs was duly adjudicated bankrupt, and that the first meeting of creditors will be held at the office of Nathaniel S. Smith, Referee in bankruptcy, No. 68 William St., Borough of Manhattan, City and County of New York, on the 15th day of December, A. D. 1911, at 11:30 o'clock in the forenoon, at which time the said creditors may attend, prove their claims, appoint a trustee, examine the bankrupt, and transact such other business as may properly come before said meeting.

NATHANIEL S. SMITH,
December 4, 1911. Referee in Bankruptcy.

NO. 15,522.—IN THE DISTRICT COURT OF the United States for the Southern District of New York.—In Bankruptcy.—In the matter of TONY SMORADINSKY, individually and as a member of the firm of MILLER & SMORADINSKY, Bankrupt.

To the creditors of Tony Smoradinsky, individually and as a member of the firm of Miller & Smoradinsky, of the City and County of New York and district aforesaid, a bankrupt:

Notice is hereby given that on the 23d day of September, A. D. 1911, the said Tony Smoradinsky was duly adjudicated bankrupt, and that the first meeting of creditors will be held at the office of Nathaniel S. Smith, referee in bankruptcy, No. 68 William St., Borough of Manhattan, City and County of New York, on the 15th day of December, A. D. 1911, at 10:30 o'clock in the forenoon, at which time the said creditors may attend, prove their claims, appoint a trustee, examine the bankrupt, and transact such other business as may properly come before said meeting.

NATHANIEL S. SMITH,
December 4, 1911. Referee in Bankruptcy.

NO. 15,250.—IN THE DISTRICT COURT OF the United States for the Southern District of New York.—In Bankruptcy.—In the matter of S. E. KELLER LUMBER COMPANY, bankrupt.

To the creditors of the above-named bankrupt of the City and County of New York, and district aforesaid:

Notice is hereby given that on the 12th day of July, A. D. 1911, the said S. E. Keller Lumber Company was duly adjudicated bankrupt, and that the first meeting of creditors will be held at the office of the undersigned, referee in bankruptcy, No. 82 Beaver St., Borough of Manhattan, City and County of New York, on the 11th day of December, A. D. 1911, at 10:30 o'clock in the forenoon, at which time the said creditors may attend, prove their claims, appoint a Trustee, examine the bankrupt, and transact such other business as may properly come before said meeting.

WILLIAM H. WILLIS,
Nov. 27th, 1911. Referee in Bankruptcy.

PUBLIC NOTICES.

Notice is hereby given that we are not responsible to creditors of Harry Meltzer, Painters' Supply Store, 768 East 161st St., Bronx. (Signed.) GOTTLIEB & GREENWALD.

The New York Times Christmas Number

Next Sunday

Beautiful reproductions in colors of famous pictures by celebrated artists printed on fine paper, suitable for framing.

"Christ on the Mountain."

Double-page colored engraving of E. Debat-Ponsan's fine allegorical painting, of especial significance at the season of "Peace on Earth, Good Will Toward Men," after a year of wars.

"The Daily Bread," by Roederstein.

"Sir Roger de Coverley," by Fred Morgan, R.I.

"Christmas from Isthmus to Times Square," by E. N. Dart.

Good-Bye, Old Year.

Santa Claus' workshops in Sonneberg and Nuremberg, Germany.

Christmas cards sent out by King George, Queen Mary, Queen Alexandra, the Prince of Wales, and the German Emperor.

When Santa Claus Came. A page full of delight for the youngsters.

Portraits of society women.

Magazine Section of good stories and articles.

Wireless and cable dispatches.

Society, Fashion, Sport.

Best Newspaper Christmas Number.

ORDER TO-DAY TO BE SURE OF A COPY.

Lost

30c. a line 1 time; 75c. a line 3 times a week; $1.40 a line 7 consecutive times.

LOST—En route from Waldorf to Garrick Theatre and Hotel Astor, lady's three-stone diamond ring, and diamond necklace, set in platinum, with bowknot of diamonds supporting diamond pendant, containing several diamonds and one large one in centre. Address F. B. R., Times.

LOST—Friday afternoon or evening, amethyst pin surrounded by three-leaf clover of diamonds with pearls, between Shanley's, 42d St. near 6th Av., Grand Central Station, and New Rochelle; suitable reward. Shanley's, 42d St. near 6th Av.

LOST—Red leather wallet, containing no valuables, but papers and personal letters only; lost Wednesday evening, probably at Madison Square Post Office. Reward given by Hans Ludwig, care Anton Wedl, 118 East 16th.

LOST—Afternoon, Nov. 30, on road between New Rochelle and Westchester Country Club, a raccoon skin neckpiece. Suitable reward will be paid for its return to Mrs. Chapin, 135 East 62d St., New York.

LOST—Watch fob, beaten gold links, life preserver charm, with New York Yacht Club flag and private signal in enamel; also lettered "N. Y. Y. C." and "Carola"; reward. Room 2,103, 1 Madison Av.

LOST, between West 108th St. and East 15th St., black velvet handbag containing gold watch, purse, and a nurse's gold medal and thermometer (name on medal). Reward, Miss Chapman, 164 Manhattan Av.

LOST—Between 175th and Audubon Av. and 181st and St. Nicholas, brooch, amethyst and pearls, on Wednesday night, Nov. 29. Finder will please return to Apartment 24, 214 Audubon Av.; reward.

LOST—Thursday morning, on 7th Av., between 44th and 36th Sts., odd opal scarfpin, with two small diamonds; if pawned, all advances paid; liberal reward; no questions asked. Ardan, Hotel York.

LOST.—Certificate No. A-46 of common stock Virginia Iron, Coal and Coke Company for eight shares, issued to F. K. Huger. Return to R. W. Childs, 27 William St., City.

LOST—Saturday matinee near New York Theatre mother-of-pearl opera glasses, marked "S. P."; $10 reward. Belnord, 86th St. and Broadway. Apt. 405.

LOST—In or about Waldorf, lady's gold ring, platinum setting, with large pearl in centre and four diamonds surrounding; liberal reward. Address W. R. G., Times.

LOST—Solid gold Maltese Masonic charm, Wednesday night, Nov. 29, Grand Central Station, or 8:20 train to Mount Vernon; reward. 531 West 37th St. Tapley.

LOST—In neighborhood of 125th St. and Lenox Av. Subway station, one gold baby pin, block enamel edging; value sentimental; suitable reward. L. Von Gessner, 648 52d St., Brooklyn.

LOST—Will the delivery boy who picked up brown fur muff on Montgomery Place on Wednesday return same to 41 Montgomery Place, Brooklyn, and receive $15 reward?

LOST—Saturday morning, on Park Av., between 72d and 80th Sts., lady's gold watch; initials "G. D."; reward. G. Dustermann, care Vander Poel, 830 Park Av.

LOST—Diamond bar pin, 2 inches long, platinum setting; finder will receive liberal reward. E. Goodman, Bretton Hall, 86th St. and Broadway.

LOST—In the vicinity of 5th Av. and 34th St., black grain Cross leather pocketbook, containing $36; liberal reward. Address G. G. H., Times.

LOST—A gold seal ring, engraved on inside "Frederick from Virginia." $20 reward for return to office of Manhattan Club, 26th St. and Madison Av.

LOST—Gold lorgnette with gold and enameled chain; finder please deliver same at 118 West 72d St., and be liberally rewarded.

LOST—Lady's gold watch and pin, 34th St., between 5th and 6th Avs., or 5th Av., between 34th and 47th Sts.; reward. Y 61 Times.

LOST, Wednesday night, fob, gold locket; monogram "A. H."; heirloom; reward. Helmrich, 149 East 26th St.

LOST—Diamond bar pin, Wednesday evening, Nov. 29, at Sherry's, in taxi leaving Sherry's; liberal reward if returned to 9 East 92d.

LOST—Friday, gold vanity case and jingles in lady's room, Wanamaker's; reward. Mrs. Zimmerly Bryan, 17-8 Ansonia Hotel.

LOST—In studio on West 39th St., a velvet bag containing vanity box, card case, &c.; liberal reward Return to Hotel Savoy.

LOST—Gold barette, chased, between 94th St. and 79th St. West; suitable reward. E. Weinheim, 222 Riverside Drive.

LOST—On Lackawanna train Thursday, package containing gloves and handkerchiefs. Tifft Bros., 2 Broadway.

LOST, Tuesday evening, pearl glasses and holder in Hudson tubes or Subway; reward. O. H. Leaman, 437 5th Av.

LOST—On Wednesday, Nov. 29, crescent pearl sapphire pin; reward $5. N. Burke, 634 Columbus Av.

LOST—5th Av., between 42d and 59th St., diamond and emerald drop; reward. K 17 Times.

LOST—Mink scarf, Friday night, at Harris Theatre; reward. Fenton, 225 West 69th St.

LOST—In Subway, small purse; keep money and stamps; return deposit key. Y 55 Times.

LOST—Saturday, gold watch fob, letters O. B.; liberal reward to finder. M 114 Times.

$100 REWARD

For cluster ring containing one pearl surrounded by two yellow and two white diamonds; lost Dec. 1st in vicinity of 5th Av. and 34th St. Tiffany & Co., 5th Av., 37th St.

Lost and Found, Cats, Dogs

30c. a line 1 time; 75c. a line 3 times a week; $1.40 a line 7 consecutive times.

LOST—Collie dog, yellow, with white neck, bearing Norwalk license; answering to name of Fluff; lost Saturday afternoon at 101st St. and Amsterdam Av.; suitable reward will be paid. 906 West End Ave.

LOST—Fox terrier, male; white, markings black; License No. 14,055; liberal reward. 74 West 68th.

WEDNESDAY.—Boston Terrier, female, about four months; white spot forehead; reward. 302 West 81st St.

LOST—Brindle bull terrier, Dec. 1; reward if returned to L. Stuve, 1,555 Vyse Av., Bronx.

LOST—A male olive and yellow canary bird. Please return to 49 East 64th St.

UNWANTED DOGS AND CATS should be taken to the A. S. P. C. A. Shelter for Animals, 102d St. and East River, or the Ambulance House at 111 East 22d St. Owners of lost dogs and cats and responsible persons wishing to secure pets should apply at the Shelter.

Found

30c. a line 1 time; 75c. a line 3 times a week; $1.40 a line 7 consecutive times.

FOUND, Dec. 1.—INTERBOROUGH RAPID TRANSIT. Apply 9 Morris St. SECOND AV. "L": Umbrella, money, check, mail, shoes, shirt, underwear, collars, brass, tobacco. THIRD AV. "L": Cane, umbrella, purse, bag, tea, necklace, books, bills, check, gloves, knife, letters, rubbers, cap, shirt, skirt, jacket, trousers, muff, cutter, tobacco. SIXTH AV. "L": Bag, cane, umbrella, purse, gloves, music, dress, coat, trousers, stockings, shoes, fixtures, badge, matchholder, knife, ball, pail. NINTH AV. "L": Cane, cigars, gloves, bag, book, music roll, wire, eyeglasses. SUBWAY: Lunch box, booklet, fob, eyeglasses, pocketbook, purse, mesh bag, gloves, check, stationery, keys, hat, cap, necklace, satchel, badge, coat, ribbon, apron, shirt, gas mantle, music stand.

FOUND, Dec. 1.—BROOKLYN RAPID TRANSIT. Apply 168 Montague St., Brooklyn, N. Y. SURFACE AND ELEVATED: Trowels, silver paper, gold paper, rubber tube, glove, corset, strap, fur boa, clothing, order book, book and eyeglasses in case, girls' shoes, dress and cap, package of music, overalls, shirt, photo, roll of music, matchsafe, small copper lamp, insurance book, kid glove, hat and umbrella, muff, clothing, dress goods, piece of pipe, apron, rubbers, satchel, book, pocketbook, handbags, umbrellas.

FOUND, Dec. 1.—HUDSON & MANHATTAN R. R. COMPANY. Apply 137 Christopher St. HUDSON TUBES: Necklace, muff, ribbon, grip, overshoes, veil, purse, railroad ticket, hatchet, package, jumper, handbag, 2 umbrellas, money, box shoes, handkerchiefs, gloves, music, shirt, cardboard, handbag, 2 umbrellas.

FOUND, Dec. 1.—NEW PENNSYLVANIA STATION. Apply Baggage Room, 33d St. and 7th Av. ON TRAIN: Package, 3 umbrellas, rubbers, package of books. LONG ISLAND DIVISION: Two umbrellas, package, eyeglasses.

FOUND, Dec. 1.—HUDSON & MANHATTAN R. R. CO. HUDSON TUBES. Apply 137 Christopher St.: Package, muff, paper, envelopes, railroad tickets, gloves, shoe, money, purse, watch.

FOUND, Dec. 1.—NEW YORK CENTRAL R. R. Apply Lost Property Bureau, Grand Central Station: Umbrella, 4 packages, eyeglasses, mileage book, 2 veils.

FOUND, Dec. 1.—LACKAWANNA RAILROAD. Apply Information Bureau, Hoboken, N. J.: Five umbrellas, coat, 5 packages, pair gloves, handbag.

FOUND, Dec. 1.—PENNSYLVANIA RAILROAD. Apply Information Bureau, Jersey City. ON TRAIN: Umbrella, cuffs, small dress suitcase, cardcase. JERSEY CITY STATION: Vest, package, coat.

FOUND, Dec. 1.—ERIE RAILROAD. Apply Information Bureau, Jersey City: Handbag, letter file, piece of iron, 2 pairs of gloves, umbrella, package, shoes, key, vest, roll.

FOUND, Nov. 22 to 28, Inclusive.—LEHIGH VALLEY RAILROAD. Apply General Baggage Agent, South Bethlehem, Penn.: Purse, gloves, package, hat, muff, umbrella.

Help Wanted, Female

15c. a line 1 time; 36c. a line 3 times a week; 70c. a line 7 consecutive times.

COLORED chambermaid and waitress in small family; good references; call before 10 Monday, 116 West 75th St.

LEDGER GIRLS, familiar with routine of department store account office; steady positions and good salaries to those having the required experience. Address Ledger, Box M 120 Times.

NURSE.—Competent woman; best reference; to care for two children, 2 and 4 years. Call Monday, between 1 and 2, or evening, at 168 East 71st St.

SALESGIRL.—Experienced in confectionery; references. Schrafft's, 432 5th Av.

SALESWOMAN for special work in the wealthier class of trade; to a woman of prepossessing appearance, culture, and refinement, an exceptional opportunityq to qualify for a remunerative position is offered. Apply after noon to G. M. Switz, Mgr., Room 704, 118 East 28th St.

SOLICITOR for well-known commercial school; one who can speak Hebrew; excellent opportunity; steady employment. Box Y 51 Times.

WANTED.—A Jewish lady of experience, single or widow, without children, as housekeeper in a Jewish children's home outside of New York; apply in writing. Y 53 Times.

WANTED—Private secretary, educated, well born, tall, socially efficient; typing and stenography preferred; references. Answer, M 129 Times.

WOMAN TO TAKE CHARGE OF DEPARTMENT IN LARGE MANUFACTURING HOUSE; MUST HAVE EXECUTIVE ABILITY AND THOROUGHLY EXPERIENCED IN MAKING UNDERWEAR AND SHIRTWAISTS. NONE OTHERS NEED APPLY. ADDRESS L. M., 355 TIMES DOWNTOWN.

YOUNG WOMAN to make sandwiches, salads, soups, &c., in tearoom; references. Schrafft's, 432 5th Av.

Help Wanted, Male

15c. a line 1 time; 36c. a line 3 times a week; 70c. a line 7 consecutive times.

ACCOUNTANT,
MANAGING SENIOR,
wanted immediately by Public Accountants; state experience, age, and salary. Auditor, L 256 Times Downtown.

ACCOUNTANT.—Man of high character, possessing broad experience and executive ability may find opportunity with old-established public accountants; want thorough gentleman, fitted by education and training for our work; state experience, references, and salary wanted. Reliable, L 257 Times Downtown.

ACTIVE, industrious and reliable gentleman of good address, qualified by education and experience to interview wholesale merchants, jobbers and manufacturers, is wanted by one of the older mercantile agencies for a permanent connection; a good opening for a competent person. Apply, after 9 A. M. Monday, room 1,007, 395 Broadway.

ALL my old men and a few good new ones wanted for the best article I have handled. Easily $10 a day. Dielman, 2 West 39th St.

AN OPPORTUNITY
FOR SEVERAL EDUCATED, INTELLIGENT MEN TO BECOME CONNECTED WITH ONE OF THE LARGEST SUBURBAN DEVELOPMENT COMPANIES IN NEW YORK; THE SALES DEPARTMENT OFFERS EXCELLENT OPPORTUNITIES TO THOSE WHO WORK ENERGETICALLY AND INTELLIGENTLY.
C. C. FRISBIE,
ROOM 1,108, 347 5TH AV.

BOOKKEEPER.—A young man for ledger work; good handwriting and accuracy in figuring essential; one with experience in dry goods line preferred; address, stating age, experience, and salary expected. Permanent, L 248 Times Downtown.

BOY WANTED in the office of a wholesale house; must be bright and intelligent and quick and accurate at figures. Address J. M. B., P. O. Box 1,959, N. Y. City.

BOY.—Neat appearance and intelligent, by large embroidery importer; permanent, with advancement. L. K., Box 117 Times Downtown.

COLOR CHEMIST WANTED.—Must have experience in lithographing and printing colors; one familiar with the grinding of these colors preferred; all correspondence strictly confidential; state experience; position now vacant. Address L 252 Times Downtown.

DESIGNER, assistant; young man experienced on Swiss embroidery. S. A. Stern, 91 and 93 5th Av.

DRAFTSMEN.—Thoroughly familiar with machine shop practice on small interchangeable parts of electrical apparatus; position only for first-class men, capable of earning the top market price; no others need apply. Write, stating age, nationality, experience, and salary expected to Draftsman, care of Allen Agency, 45 West 34th St.

DRAFTSMAN.—Young man familiar with perspective drawing wanted for illustrative work; state age, preparation, experience, and the salary desired, by letter only, to "Draftsman," care of Allen Agency, 45 West 34th St.

ERRAND BOYS AND WRAPPERS. APPLY MARK CROSS COMPANY, 1,132 BROADWAY.

LARGE IMPORTING HOUSE desires experienced order and invoice clerk; apply with full particulars and salary expected. K 22 Times.

MORTGAGE NEGOTIATOR wanted; good, live man; no dead wood; no experimenter; must be active producing man; state record fully; liberal contract. Mortgages, Box Y 236 Times Downtown.

SALESMEN acquainted with the retail grocery and drug trade to sell on commission the best quality of pure imported olive oil; you can make money if you are able to sell; write full particulars; references required. K 20 Times.

SALESMAN to sell Waltham watches on installments; $1 down, $1 weekly; big money; experience unnecessary. United Watch Co., 154 Nassau St.

SALESMEN.—$3 will equip you with sample electric sidewalk advertising sign; with flasher, $4.50; sells on sight; big profits. Rex Ad-Lite Co., 136 Liberty St.

SALESMEN wanted to solicit orders in Greater New York for a patented specialty of unusual merit for all classes of industries on commission. Apply Room 8, 1,358 Broadway.

SALESMEN—Every business man will buy Savsite on sight, saves money and time; commission only; profits big; live wires. Call, address Savsite Co., 258 Broadway, New York.

SALESMAN.—Experienced general men for medium line, cloaks, suits. Paris Garment, 162 West 21st St.

SECRETARIES, amanuenses, accountants, teachers located; lucrative situations; brief training. Charles Stewart, 501 5th Av.

SOLICITORS wanted to push accident and health insurance; liberal commission; desk room provided; experience not necessary. Aetna Life Insurance Co., Room 412 Fifth Avenue Building.

SOLICITOR, for well-known commercial school; man who can speak Hebrew; excellent opportunity; steady employment. Box Y 50 Times.

STENOGRAPHER, &c.—Experienced English and French stenographer and typewriter wanted as secretary to official of an important banking institution in the West Indies; state full particulars, references, and salary expected to L 231 Times Downtown.

STENOGRAPHER who can do general office work, meet business men, and relieve advertiser of many details in office; opportunity unlimited; write for appointment. K 33 Times.

SUPERINTENDENT, high-class apartment house; unmarried preferred; must superintend small restaurant; only efficient man considered with best references. M 128 Times.

TOOL DESIGNERS.—Experts on punches and dies; only top-notchers capable of earning big money need apply; a first-class proposition for the right kind of man; work in New York City. Write, stating age, nationality, experience, and salary expected to Tools, care of Allen Agency, 45 West 34th St.

WANTED.—By importers, young man of no previous business experience, but respectable connections and good schooling; college graduate preferred; salary to start, $7 per week. Address, with references, "Coffee," L 235 Times Downtown.

WANTED.—Two reliable young men for collecting and selling in uptown residential district for old-established business; first-class reference required. K 29 Times.

WANTED.—Cutter for Novelty Curtain Factory; give references, state experience, and salary expected. Green Mfg. Co., Bridgeport, Conn.

WANTED.—Salesman to organize company and sell stock on 4,160 acres California oil land. L 240 Times Downtown.

WANTED.—Salesman who understands railroad devices and machinery. L 239 Times Downtown.

WANTED.—Salesman to take charge stock and bond department. L 241 Times Downtown.

WHISKEY SALESMAN.
Experienced in selling in coal regions of PENNSYLVANIA
Address by mail, stating past employers, &c., in detail.
E. EISING & CO.,
Distillers and wholesale liquor dealers,
47 Water Street, New York.

Help Wanted, Male

15c. a line 1 time; 36c. a line 3 times a week; 70c. a line 7 consecutive times.

WANTED FOR U. S. ARMY—Able-bodied unmarried men between ages of 18 and 35; citizens of United States of good character and temperate habits, who can speak, read, and write the English language. For information apply to Recruiting Officer, 25 3d Av., 749 6th Av., New York City; 363 Fulton St., Brooklyn, N. Y.; 47 Montgomery St., Jersey City, N. J., or any recruiting station.

WANTED—A competent salesman, experienced in the waist line, to cover established territory in the Middle West; good opportunity for the right man. K 18 Times.

WORKING GARDENER.—Wanted, married man to take charge of a small country place in Monmouth County, N. J., as working gardener best references required. Call at Room 526, Prudential Building, Newark, N. J., on Monday or Tuesday.

$3 A DAY for ambitious men; work at home making incandescent mantles; whole or spare time; write for particulars. Plant Mantle Co., 55 Bates St., Detroit, Mich.

Situations Wanted, Female

15c. a line 1 time; 36c. a line 3 times a week; 70c. a line 7 consecutive times.

A REFINED FRENCH WOMAN, attendant, visiting governess, takes children out; good references. L. Muller, 125 West 116th St.

AS COMPANION.

Young lady, refinement, culture, traveled, agreeable, pleasant personality, and appearance, desires position as companion to refined lady. K 25 Times.

BOOKKEEPER, double entry, and stenographer, capable taking charge office detail, &c., at present employed, desires change; seven years experience. M 109 Times.

CLEANING.—By colored girl, few hours mornings, cleaning; reference. Butt, 47 West 66th.

COLORED woman, desires work of any kind; good references. Ellen Green, 307 West 68th.

COMPETENT DRESSMAKER makes and remodels; children's specialty. Alice, 126 East 12th St. 'Phone 408 Stuyvesant.

FRENCH GOVERNESS, with good references, seeks position; call Monday and Tuesday at 26 East 37th St., from 10 to 12.

GOVERNESS or COMPANION.—A young German lady, recently landed, understanding a little English, with diploma for French, German, and Italian, wishes position as governess or companion. Address Franzis Peters, care of C. Klug, 1,153 Intervale Av., Bronx.

GOVERNESS.—By kindergarten teacher; with children 4 to 10 years; good references; musical; 4 years' experience. Room 30, 359 West 57th St.

HOUSEKEEPER, &c.—Refined middle-aged American widow wishes position, housekeeper for business woman or companion for middle-aged lady; write or call. Lewis, 152 East 49th St., care Demarest.

LADY wishes position office assistant, switchboard; good penman; references. Address N 3 Times.

LADY desires re-engagement as nursery governess or companion. W., 5 East 9th St.

LAUNDRESS.—French laundress wants family washing; hamper or dozen; open-air drying; private house. 'Phone Lenox 4560. 184 East 79th

OFFICE WORKER.—Have you a place in your business staff requiring the services of a competent young woman office worker? Have been office manager for wholesale house, familiar with boookkeeping and stenography; would be an ideal private secretary or confidential clerk, possessing that rare quality of being able to keep a closed mouth; excellent references. Address K 21 Times.

REFINED WIDOW, (graduate nurse,) without incumbrances, desires position of trust; companion or housekeeper; good cook; excellent manager; good traveler; best references. 285 St. Nicholas Av., (124th St.,) Apartment 52.

REFINED WOMAN will attend auction or art sales or shop for out-of-town or business people; terms moderate; high references. M. Lipstine, 44 East 49th St.

STENOGRAPHER.—Do you want some one who will transcribe her notes carefully, make herself generally useful, for a moderate salary? Address Always Prompt, Box 235 Times Downtown.

STENOGRAPHER, TYPIST, 18; experienced, trustworthy; unquestionable references; desires position. Lillian Hertzfeld, 338 East 121st St.

STENOGRAPHER, typewriter, intelligent, energetic young lady; good references; salary reasonable. Stenographer, 89 Delancey St.

STENOGRAPHER, (21,) capable, in secretariel capacity for 4 years, would like to make a change; present salary $15. K 39 Times.

STENOGRAPHER, typist, bookkeeper; bright, conscientious, honest, faithful. Accurate, 1,731 Pitkin Av.; 'phone 660 East New York.

STENOGRAPHER.—Competent; 8 years' legal experience; good law firm or commercial house preferred; A1 references; $15-$18; no agencies. Y 58 Times.

STENOGRAPHER.—Secretary, rapid, cultured; architectural publishing, literary experience; $15, or part time. M 82 Times.

STENOGRAPHER. — Experienced; can assist with bookkeeping and general office work; salary, $10. M 41 Times.

STENOGRAPHER.—Understands office routine; high school education. Address P. P., 263 West 125th St.

STENOGRAPHER.—Competent stenographer and Underwood operator desires position; long experience. M 116 Times.

STENOGRAPHER desires position; experienced; references. Bray, 136 West 61st St.

TWO CULTURED AMERICAN young ladies will care for a few little girls from 5 to 12 years of age after school hours and Saturdays; Park outings and healthful exercises with personal guidance; west side only; private piano instruction; terms reasonable. Address M 81 Times.

USEFUL COMPANION and MASSEUSE for lady or invalid; young Norwegian graduate; references. M 92 Times.

VACUUM CLEANING.—Carpets, rugs, and furniture by the hour or day; best references. Brodnax, 12 West 135th. 'Phone 3253—Harlem.

WANTED by expert law and real estate stenographer (lady) work for part of time in good office; preferably between 34th and 42d Sts.; starting business of her own; best references. M 119 Times.

WINDOW AND HOUSE CLEANER.—Hour, day. Acmern, 148 West 53d St. 'Phone 7987 Columbus.

WASHING taken home; clean, large open-air drying. Anderson, 82 Audubon Av., between 169th and 170th Sts.

Situations Wanted, Male

15c. a line 1 time; 36c. a line 3 times a week; 70c. a line 7 consecutive times.

ACCOUNTANT.—Books opened, written up, examined, closed; statements of profit and loss and financial condition; investigations, Federal tax reports, estate, and other legal accounting. Certified, L 217 Times Downtown.

ACCOUNTANT.—Audits, writes up, opens, balances books, prepares certified balance sheets, statements in litigation, executors' accounts, office and factory system organized or improved; long experience. Y 234 Times.

ACCOUNTANT.—Expert; books opened, closed, balanced, systematized, audited, written up; kept part time; reasonable. Accountant, 32 Union Square. Phone 2259—Stuyvesant.

ACCOUNTANT.—Expert; books opened; balanced; systems; arrangements with firms not employing bookkeepers; $2.50 weekly. Accountant, 57 Murray St. Tel. 5988—Barclay.

ACCOUNTANT.—Examines accounts, simplifies systems, keeps books written up; makes up profit-loss, business statements. George Christie, 863 Eastern Parkway, Brooklyn.

ADVERTISING, young man, college education, studied advertising Y. M. C. A., I. C. S., two years' selling experience, seeks opening advertising field. Capable, M 125 Times.

AGENT FOR EUROPE

is looking for first-class houses to represent in Germany, Austria, and Hungaria. Answer Box L 25 Times.

A YOUNG MAN, direct from high school, Dresden, to tutor in German; evenings only. R. F., care of Murphy, 15 West 84th St.

BOOKKEEPER. — COMPETENT, EXPERIENCED, RELIABLE. X 295 TIMES DOWNTOWN.

BOOKKEEPER.—Knowledge of typewriting; moderate salary; excellent references; some experience. Box 325 Times Downtown.

BOY, 17 years old, wishes position in wholesale house, where he can make himself generally useful. Reference, (L. L.,) F. B., Educational Alliance, 197 East Broadway.

BOY, 15 years old, would like position after school hours. Address (I. L.) F. B., Educational Alliance, 197 East Broadway.

CHAUFFEUR, &c.—COOK, &c.—Couple, English, no family; man, chauffeur or 2d man, licensed; own repairs; willing to be generally useful; wife good cook and housekeeper; best personal references; together or separately. James, care of Otto, 118 East 88th St.

CHAUFFEUR, (30,) Swedish, single, wishes position with private party; good mechanic and careful driver; also willing to do housework; first-class references in both lines. K 28 Times.

Situations Wanted, Male

15c. a line 1 time; 36c. a line 3 times a week; 70c. a line 7 consecutive times.

CHAUFFEUR.—In private family; A1 references. F. V. Branninger, 160 West 66th St.

CHAUFFEUR.—27; married; seeks position with private family; good reference. E. Downer, 2,110 Amsterdam Av., city.

CHEMIST, foreign graduate, many years' experience, also practical pharmaceutical laboratory worker, desires position with responsible firm; American as well as European references. L. Schacht, 445 Bergen St., Brooklyn.

CHURCHES FILLED.—Expert, distinguished Scotch solo organist can be engaged for short period. H 171 Times.

CLUB BOOKKEEPER, cashier, office manager; 12 years' experience; reliable, steady; thoroughly competent. K 34 Times.

COAT OPERATOR, experienced, wishes position; out of town preferred. Charles Solomon, 430 East 86th St.

COLLEGE graduate, many years' experience as secretary, accountant, manager, and agent, desires position with small salary. Address L 254 Times Downtown.

EXPERIENCED Stenography teacher seeks position with business or secondary school; college graduate, (A. B.;) business experience; references. Agencies please communicate. Lester Cannold, 25 East 112th St.

FRUIT CLERK making steamer baskets and attractive display. M 107 Times.

I WANT A JOB.

I want it NOW.
I want $30 a week and PROSPECTS.
You will get from me:
1st. Absolute loyalty and integrity.
2d. Energy coupled with common sense.
3d. Ability to do your requirements.
4th. As much of my time as wanted.
5th. Anything else you wish.
Will add I am 29 years old, 5 ft. 7¼ in. tall, weigh 135 lbs., and have had the advantage of good breeding, education, and business training. Get in touch with me quick. Address J. K., 243 Times Downtown.

I WANT A POSITION

where my 15 years' practical experience in the printing and allied trades would be a valuable asset; lay out and prepare copy for pamphlets, catalogues, booklets, &c.; in short, I am fully competent to attend to all printing details; to the firm requiring a man in the above-stated capacity I am prepared to demonstrate my worth in practical and efficient management. L 215 Times Downtown.

JAPANESE, young; competent as cook, butler, valet, desires position where he can get time to study; also able to take entire charge of gentleman's place; three years last position. M. A., 203 East 48th St.

MANAGER for retail fruit department; experienced buyer and all details. M 106 Times.

PRIVATE SECRETARY or COMPANION.—By a college graduate, 23 years of age, conversant with three languages. Room 409, Hotel Metropole.

REAL ESTATE.—20 years in last position. H., 196 Wilson St., Brooklyn, N. Y.

REFINED young American; afternoon or three or four days, at office work, clerical, investigating, collecting; fluent talker; outside work preferred. Donnelly, 502 East 70th St.

RELIABLE Swedish man wants situation as companion invalid. N. N., care Zeri, 60 East 129th St.

SALESMAN.—Experienced, wishes to connect with A1 house Middle West; ladies' wear, kimonos, house dresses, waists, or muslin underwear; best references given. Box 790, 1,039 Gates Av., Brooklyn.

SALESMAN, TRAVELING, (AGE 26,) CLEAN CUT, GOOD APPEARANCE, HIGHEST REFERENCE, IS OPEN FOR PROPOSITION. M 94 TIMES.

STENOGRAPHER.—Six years' experience; capable office man and correspondent; desires position where ability, tact, and energy is appreciated; salary $16. L 249 Times Downtown.

STENOGRAPHER (expert) wishes extra work, copy and transcription. R. Sigel, 1,802 Crotona Av., Bronx.

TUTOR - COMPANION. — Englishman, college graduate, good athlete, refined, experienced, offers his services as tutor-companion to boy under 14; willing to travel; highest references. Efficient, Box Y 57 Times.

TYPEWRITER, 17, to operate dictaphone; office experience; excellent reference. Wren, 1,456 Bedford Av., Brooklyn.

USEFUL houseman; competent; sober; single; reference. M 101 Times.

VACUUM CLEANING.—Carpets, rugs, and furniture by the hour or day; best references. Brodnax, 12 West 135th. 'Phone 3253—Harlem.

VISITING MASSEUR.—Expert; let me refer you to some of New York's most prominent physicians and clientele who employ me. Rutzel, Cedarhurst, L. I. Phone 633—W Far Rockaway.

WANTED.—Line cloaks and suits, New England; large following; with drawing account. Address Room 304, 611 Washington St., Boston, Mass.

WANTED by a young man of experience as bartender. K 32 Times.

WATCHMAN, messenger, or assistant janitor; single man recently discharged from U. S. Army desires position as above; temporarily engaged; could call any evening after 7. Address, stating salary, M 123 Times.

YOUNG CAPABLE BUSINESS MAN WITH EXCELLENT EXPERIENCE IN SELLING AND ACCOUNTING, SEEKS CONNECTION WITH A RELIABLE FIRM. AT PRESENT IN GOOD POSITION WITH LARGE CORPORATION, BUT IS DESIROUS OF CHANGING. ADDRESS CAPABLE, P. O. BOX 93, STAMFORD, CONN.

YOUNG MAN, (22,) 7 years' experience in office work, desires permanent office position, where ability and industry count. L 230 Times Downtown.

YOUNG MAN would like position as elevator, porter, or house man; colored. Jerry Myers, care of Eatington, 263 West 40th St.

YOUNG MAN, 21, wishes position; neat, willing; unquestionable references; salary moderate. L 245 Times Downtown.

YOUNG MAN, 21, neat, refined, will start at bottom; excellent references. L 242 Times Downtown.

Situations Wanted

Employment Bureaus.

20c. a line 1 time; 54c. a line 3 times a week; $1.05 a line 7 consecutive times.

Commercial.

ACCOUNTANTS, High-Grade Office Helpers.
BOOKKEEPERS, Office Service Co., (Agency,)
STENOGRAPHERS. 50 Pine St. Tel. 3425 John.

Domestic.

A.—A.—A.—Malmberg's, 115 East 26th St., oldest Swedish Agency; established 1881; select servants for private families. Formerly 352 4th Av.

COLE EMP. AGENCY, 47 Lexington Av. Tel. 8875 Madison.—Reliable help; nice trade solicited.

COMPETENT COLORED HELP, all trades, supplied. Riverside Agency, 12 West 99th. Telephone 1538 Riverside.

COOK, Swedish, competent; makes excellent bread, pastry, desserts, &c.; excellent references; $30. Wilson's Agency, 141 East 57th St. Tel. 2224 Plaza.

COOKS, HOUSEWORKERS, CHAMBERMAIDS, firemen, porters, elevator boys. Porter's Agency, 142 West 133d. 94 Morningside.

HOUSEWORK.—Several neat colored girls, experienced, with good references, want places small families; other good Southern help furnished. Lincoln Industrial Exchange, (Agency,) 314 West 59th St. 'Phone 4786 Columbus.

LAUNDRESS, Finnish, competent, neat, good disposition; first-class work; shirts and collars; excellent city references from best private families; $25. Wilson's Agency, 141 East 57th St. Tel. 2224 Plaza.

NEAT, experienced, and reliable colored help; city, country. Instant Relief Agency. 'Phone 7288—Morningside.

SELECT COLORED HELP furnished, short notice. Middlesex Employment Agency, 2,229 5th Av. Harlem—6370.

For Sale

30c. a line 1 time; 84c. a line 3 times a week; $1.75 a line 7 consecutive times.

25 telephone booths, double sound proof oak and mahogany; also 3 directors' tables, several roll-top desks; office partitions. Budd & Co., 73 Spring St., near Subway Station.

A Southern lady having handsome old-fashioned coral and cameo set is forced through recent reverses to sell same. K 36 Times.

Great Bargain—Furniture at 1-3 value, 2 to 3:30 o'clock Dec. 1 to Dec. 5, 131 East 19th St.

China, hand-painted Christmas novelties; small pieces; steins, plates, sets. Lauer, 78 West 94th St.

Pinhole landscape photographs, 8x10, 50c. post paid. Jno. T. Perrin, Zanoni, Va.

Three rolltop desks, chairs, &c. Lee Brothers Storage and Van Co., 210 East 125th St.

Personal

40 cents per agate line each insertion.

NOTICE TO THE PUBLIC OF GREATER New York: Be it known that Prof. T. A. Minott, formerly of 487 6th Av., has no connection with said building and has not for two years. Any person or persons wishing to do business with the professor can do so by addressing him at 1,725 Arctic Av., Atlantic City, N. J.

Business Opportunities

30c. a line 1 time; 84c. a line 3 times a week; $1.75 a line 7 consecutive times.

LIFE INSURANCE.

If you want insurance and have even been declined, consult me; costs nothing unless policy is secured. V. N., 286 Times, Harlem.

Experienced business man, going reside abroad, seeks agency for Italy, domestic goods, small machines, novelties, &c., on commission. Energetic, K 27 Times.

Partners secured for sound, reliable enterprises; stores and businesses bought and sold; inspect my lists. P. Rothenstein, 150 Nassau St.

Business Notices

30c. a line 1 time; 84c. a line 3 times a week; $1.75 a line 7 consecutive times.

LIFE INSURANCE.

If you need insurance and have ever been rejected, consult me. No fee unless policy is secured. Y 48 Times.

Boarders Wanted

15c. a line 1 time; 36c. a line 3 times a week; 70c. a line 7 consecutive times.

West Side.

5TH AV., 46.—Comfortably furnished large, small rooms, with board; refined surroundings; references; table guests.

7TH AV., 2,047, (123d.)—Single, well heated, outside rooms; comfortable, clean; substantial board; references.

44TH ST., 260 WEST.—Alliance House, "Quiet Place for Quiet People"; single rooms, including board, $9 per week; use of bath; suites, consisting parlor, sleeping apartment, private bathroom, $30 up per week, including board for two; other double rooms; steam heated throughout; elevator service. 'Phone 793 Bryant.

47TH ST., 53 WEST.—Large room; private bath; small room; exclusive.

48TH ST., 117 WEST.—Large single rooms; private baths; house, table strictly first-class; references.

50TH ST., 247 WEST.—Room in bachelor apartment; breakfast and dinner; $7; references required. McCormick.

54TH ST., 54 WEST.

Large and small rooms, first class; references.

56TH ST., 62 WEST.—Two large rooms; table guests; references.

58TH ST., 17 WEST.—Exceptionally desirable room; private bath; electric light; board optional; references.

64TH ST., 115 WEST.—Large, pleasant room, suitable for 1 or 2; excellent table; moderate.

68TH ST., 56 WEST.—Rare opportunity to secure beautiful room, private house, with owner; electric light, private bath, dressing room; southern cooking.

68TH, 67 WEST.—LARGE, SMALL ROOMS, BATHS; FAMILIES ACCOMMODATED.

68TH ST., 72-74 WEST.—Warm rooms, comfortably furnished, private baths; substantial table; telephone; references.

70TH ST., 151 WEST.—Second story room; private bathroom; hot water supply; telephone; steam heat; excellent cuisine; references exchanged.

70TH ST., 269 WEST.—Neatly furnished rooms; 'phone; near Subway; board optional.

72D ST., 159 WEST.—Large and hall rooms, suite or separately; parlor dining room; references.

72D, 131 WEST.—Attractive large front rooms; southern exposure; private baths; references.

73D ST., 136 WEST.—Desirable, well-furnished rooms; private bath; sunny, quiet, refined surroundings; references.

76TH ST., 151 WEST.—Desirable, large room, with bath; also small room; excellent table; table guests; references.

78TH, 164 WEST.—Newly decorated single room, superior board; refined home; references; table board.

78TH ST., 121 WEST.—Medium and hall, sunny, heated rooms; lavatory, bath; gentlemen; private family.

81ST ST., 118 WEST.—Delightful large room, one flight, pleasant room, Southern cooking; references necessary.

81ST ST., 138 WEST.—Beautiful, comfortable rooms; excellent table; high-class Jewish house; table guests.

50-52 WEST 82D.

Attractive rooms; baths; electricity. 'Phone Schuyler 8397.

83D, 23 WEST.—Large room, adjoining bath, first floor; select Jewish house; terms reasonable.

87TH ST., 109 WEST.—Beautifully furnished large rooms; gentlemen preferred; private family; conveniences; board optional.

92D, 54 WEST.—Desirable rooms, with board; suites, private bath, $9 to $20; telephone.

93D, 304 WEST.—Newly decorated, beautifully furnished double and single rooms; table a specialty.

94TH ST., 144 WEST.—Desirable double and single rooms; parlor dining; telephone; table guests; moderate.

96TH ST., 61 WEST.—Rooms, with board; reasonable rates.

103D ST., 252 WEST.—Attractive, large and small rooms; baths; bachelors, couples; table guests; references.

104TH ST, 29 WEST.—Large, handsome rooms; excellent table; refined surroundings; phone; table guests.

105TH, 76 WEST.—Single room, exceptional table; home for refined gentleman; references; reasonable; Southerners.

123D, 519 WEST.—Acropolis Hotel, near Riverside; single rooms, suites; board optional; reasonable rates.

130TH ST., 250 WEST.—Near "L" station; large double, also single room; excellent board; references.

140TH, 455 WEST.—Elegant rooms, private bath; electricity; table guests; references; phone 7217 Audubon.

141ST ST., 527 WEST.—Desirable rooms, bath adjoining; steam heat, telephone; Subway; references; table guests.

142D ST., 512 WEST.—Cheerful front room; alcove, lavatory, steam, phone; excellent board optional.

144TH ST., 467 WEST.—Front rooms; suitable for students; southerly exposure; running water; excellent board.

145TH, 412 WEST.—Handsome large room, dressing room; refined house; references exchanged; table guests.

149TH ST., 540-6 WEST, near Broadway.—Beautiful riverside; large, pleasant rooms; electric light; private 'phone; bathroom adjoining; $16 weekly, with A1 board for two; every comfort; real home; small room. Telephone 2757 Audubon.

LENOX AV., 251.—Good home for refined gentlemen; handsome large and small sunny rooms; well heated, private house; excellent German table; prices, $7 to $14. Tel 8017—Morningside.

RATES SURPRISINGLY LOW.

Why live in a boarding house when for exactly the same rates you can secure for two people a pleasant suite of parlor, bedroom and private bath and delicious meals? Steam heat. Electric lights. Telephone. Charmingly situated within 30 minutes of Broadway. Also one room and private bath, meals for two, for $18 per week. Location furnished free at my office, Room 32, No. 4 W. 33d St., opposite Waldorf. V. K. Garland.

SUPERIOR board; gentleman or lady; private family; west 87th St.; reference. Telephone 6290 Riverside.

WAVERLEY PLACE, 101, (Corner Washington Square.)—Large, sunny rooms; steam heat; private baths; excellent cuisine; most comfortable boarding house in city.

WEST END AV, 828, (100th St.)—Superior board served in attractive, private, modern home.

East Side.

16TH ST., 132 EAST.—Large room; southern exposure; hot water, heat; 2 gentlemen; references.

44TH ST., 14 EAST.—One double room, second floor; southern exposure; table guests.

80TH ST., 40 EAST.—Fine large and single rooms, suites or separate; elevator; steam heat; parlor dining room; excellent table; Americans.

IRVING PLACE, 58, GRAMERCY DISTRICT.—Nicholas Fish mansion; attractive those desiring quiet, well-ordered house; breakfast in rooms; references.

MADISON AV., 694-696.—Single and double rooms, with first-class board; parlor dining.

Boarders Wanted

15c. a line 1 time; 36c. a line 3 times a week; 70c. a line 7 consecutive times.

East Side.

MADISON AV., 839, (70th St.)—Large and small rooms with board in handsome private house; unusual service; breakfast in rooms; references.

Brooklyn.

PIERREPONT ST., 76. — Convenient to Borough Hall Subway and ferry; steam-heated rooms; good Southern table. Telephone 1159W Main.

Board Wanted

15c. a line 1 time; 36c. a line 3 times a week; 70c. a line 7 consecutive times.

BY YOUNG MARRIED COUPLE, board for Winter in private family, centrally located between 20th and 70th Sts.; two meals for gentleman; terms moderate. Address, with full particulars, A. A. B., 228 South 6th Av., Mount Vernon.

BUSINESS WOMAN wants room and board (or room) with private family, between 12th and 45th Sts.; 2 meals daily. Y 235 Times Downtown.
M 118 Times.

GENTLEMAN desires board with private family; state particulars and price; uptown West.

Country Board

20c. a line 1 time; 57c. a line 3 times a week; $1.26 a line 7 consecutive times.

BOARD and take entire charge of child not under four; country; best references given and required. K 19 Times.

New Jersey.

Orange Mountain Station, N. J.—English couple would like two or three people; private bath, electricity. Telephone 671 Orange. Well heated; moderate; delightful environment. Irvine, 83 East Clark Place.

Long Island.

DOUGLASTON.—Douglas Manor Inn; Winter rates; attractive, homelike; log fires; steam heat; easy commuting.

Furnished Rooms

15c. a line 1 time; 36c. a line 3 times a week; 70c. a line 7 consecutive times.

West Side.

9TH ST., 17 WEST.—Private house; charming rooms; bachelors; sunny basement, suitable studio, students; electricity; references.

9TH ST., 39 WEST.—Well-heated, medium-sized room; also single room; every convenience.

9TH ST., 31 WEST.—Very desirable, well furnished rooms, adjoining bath, for gentlemen.

9TH ST., 41 WEST.—Large, sunny, front room; small room, $2; also sunny front basement.

23D ST., 112 WEST.—Handsomely newly furnished large, small rooms; all conveniences; hot water guaranteed.

46TH ST., 43 WEST.—Elegant, large, small rooms; private bath; running water; well heated; gentlemen.

46TH ST., 28 WEST.—Large and single rooms to let; all conveniences; for gentlemen.

46TH ST., 45 WEST.—FURNISHED ROOMS; GENTLEMEN; REFERENCES.

57TH ST., 364 WEST.—Large, well-furnished rooms, suitable for two; private bath; back parlor.

58TH ST., 222 WEST.—Large, small rooms; two gentlemen or couple; bath; telephone; convenient to all cars and Subway.

65TH ST., 5 WEST, C. P. W.—Parlor and bedroom, bath, private phone; steam heat; ground floor; Subway, "L," 6th, 8th, Broadway cars; reference given and required; family of three. Hanshe.

65TH ST., 150 WEST.—Elegantly furnished large front room; bay window dressing room; telephone; $8.

68TH ST., 38 WEST.—Bachelor apartments, exquisitely kept; unrivaled service; absolutely private; every modern convenience; breakfast if desired; highest references only.

69TH ST., 65 WEST.—Large, sunny room, adjoining bath; steam heat; electric light; telephone.

70TH ST., 130 WEST.—Gentleman would share spacious second story room, handsomely furnished; private bath; hot water supply; room telephone; references.

70TH ST., 128 WEST.—Large single room; hot and cold water; references exchanged.

70TH ST., 138 WEST.—Attractive room; private bath; steam heat; private house; gentleman only; references.

71ST ST., 73 WEST.

Handsomely furnished, large, sunny rooms; private bath, telephone; $6-$8 weekly.

71ST, 351 WEST.—Homelike bachelor apartments; private bath; front, single room; $4.50. Columbus 2317.

73D ST., 166 WEST.—Attractive, large and single rooms, baths; southern exposure; Subway express, "L."

74TH ST., 149 WEST.—Attractive, warm rooms, suitable two; convenient all cars; telephone; reasonable; references.

74TH ST., 163 WEST.—Large, small comfortably furnished rooms; well-kept house; refined neighborhood; telephone.

74TH ST., 107 WEST.—Beautifully furnished room and floor for physician or specialist; select neighborhood.

75TH ST., 253 WEST.—Newly furnished room, twin beds; private bath; single room; private house; references; gentlemen.

76TH ST., 125 WEST.—Handsome, sunny room in first-class neighborhood; breakfast optional; telephone; references.

76TH ST., 57 WEST.—Desirable room; attractive neighborhood; all conveniences. 'Phone 8124 Schuyler.

76TH ST., 125 WEST.—Handsome, sunny front single room; breakfast optional; telephone; references.

76TH ST., 180 WEST.—Room, private bath, electric light; also large hall room; telephone; references.

76TH ST., 143 WEST.—Furnished room for gentleman only; references required.

78TH ST., 112 WEST.—Desirable, single and double rooms; every convenience; near Subway, elevated; 'phone.

78TH, 168 WEST.—Handsome, large room; modern house; suitable one, two; private family; 'phone.

78TH, 114 WEST.—Very attractive, southern exposed rooms; singly, en suite; bath adjoining; moderate.

81ST, 135 WEST.—Large room, newly decorated, second floor; southern exposure; Subway, elevated; telephone.

81ST ST., 200 WEST, Apartment C.—Large and medium light rooms; one flight; telephone. Deal.

82D ST., 78 WEST.—Newly furnished room, running water, steam heat, telephone; reasonable. Meeham.

82D ST., 152 WEST.—Attractive room, next to bath; southern exposure; in private family; references.

82D ST., 56 WEST.—Large and small rooms, baths; southern exposure; electric lights; telephone; reasonable rates.

82D ST., 43 WEST.—Large rooms, connecting baths, also single; clean well-kept house; references.

83D, 127 WEST.—Large, sunny room, suitable studio or family; small rooms; refined; moderate.

84TH ST., 111 WEST.—Sunny, comfortable front room, adjoining bath; heated, small room, reasonable. Anderson.

84TH ST., 158 WEST.—Nice furnished front room; steam, hot water. Bong.

89TH, 73 WEST.—Two beautiful rooms; $4.50-$6; gentleman only; with board; optional. McNeill.

91ST, 163 WEST.—Two attractive, well furnished front rooms; southern exposure; one room, twin bed; heat, hot, cold water, each room; telephone; convenient Subway, "L"; refined surroundings; reasonable.

92D ST., 294 WEST.—Nicely furnished room for gentleman; high-class apartment. Hunter.

102D ST., 302 WEST.—Private house, near Riverside Drive; nicely furnished room; all conveniences; home comforts; telephone.

102D, 210 WEST.—Widow would rent nicely furnished parlor suite; $5 weekly.

107TH ST., 230 WEST.—High class elevator apartment; attractive room, beautifully furnished; references. Gurnee.

107TH ST., 220 WEST.—Attractive, furnished room; southern exposure; elevator; private family; reference. Apt. 35.

107TH ST., 230 WEST.—Richly furnished room; private bath; also room, southerly exposure. Keith.

115TH ST., 604 WEST.—Light, warm rooms; subway express; $4 up. Hoag.

113TH ST., 535 WEST.—Bright, cozy room; all conveniences. Apartment 61.

Furnished Rooms

15c. a line 1 time; 36c. a line 3 times a week; 70c. a line 7 consecutive times.

West Side.

115TH ST., 403 WEST.—Very desirable and completely furnished; all conveniences. Apt. No. 3.

118TH ST., 414 WEST.—Attractive, large, small rooms; kitchen; housekeeping suite; elevator, Subway. Smith.

417 WEST 118. ALLEN.
Attractively furnished single room.

119TH, 422 WEST.—Sunny rooms, with kitchen, if preferred; elevator; reasonable. Call Apt. 1.

121ST ST., 509 WEST, (Columbia University Neighborhood.)—Half block east of Broadway; Bancroft apartments; just completed; none finer; beautiful front double room, with kitchenette; southern exposure; electric lights; elevators; elegant dining room; delicious cooking; board optional.

121ST ST, 501 WEST.—Apartment 65; outside front rooms; reasonable; elevator, electric light. Hawthorne.

121ST ST., 170 WEST.—Clean, sunny, well heated; modern; telephone; single, en suite; $3, $5. Hungerford.

122D ST., 520 WEST.—Comfortable, quiet room; attractive; generous board; table guests accommodated. Kerker.

122D ST., 540 WEST.—Nicely furnished outside sunny rooms; elevator, 'phone. Apt. 61.

123D ST., 520 WEST.—Sunny outside rooms, second floor, $2.50 to $3.50; exclusive lavatory. Beach.

124TH ST., 541 WEST.—Light room, elevator, telephone, electricity, $2.50. Apartment 51.

137TH ST., 611 WEST.—High-class outside rooms; running water; river view; meal accommodations. Pierson.

CENTRAL PARK WEST, 325.—Two rooms, single or en suite; running water; bath; high-grade apartment; breakfast; one block from 93d St. elevated. Phone Riverside 2602. Ferguson

MANHATTAN AV., 21.—Large, sunny room; excellent home board, for one or two. Charlton.

PRIVATE FAMILY, occupying large, handsomely furnished house in West 97th St., near Central Park; suites, private baths; also small rooms; reasonable to those giving exceptional references. Telephone 3092—River. Y 20 Times.

ROOM FOR LADY.

Private; $5; corner 121st and Broadway; highest references; telephone evenings 5129 Morningside, Apartment 62.

SECOND FLOOR, two rooms, bath, for gentlemen; near 72d St. Subway; private house. Y 54 Times.

East Side.

15TH ST., 218 EAST.—Most desirable rooms; view Stuyvesant Park; references; telephone; steam heat; breakfast optional.

17TH ST., 113 EAST.—Large parlors, slight business; other rooms; large front basement; housekeeping.

21ST ST., 139 EAST, (Gramercy Park.)—Furnished rooms without board; steam heat; references.

29TH ST., 43 EAST.—DESIRABLE ROOMS; PRIVATE HOUSE; REFERENCES.

33D ST., 15 EAST.—Nicely furnished single rooms for gentlemen; well-kept house; telephone; reference.

45TH ST., 25 EAST.—Attractive rooms, large and small; gentlemen; references.

48TH ST., 20-24 EAST.—Attractive double, single new rooms; private bath, electric light.

59TH ST., 56 EAST.—Room, with private bath and hallboy service, at reasonable and attractive rates. Roland.

59TH, 129 EAST.—$2 week; light rooms, steam heat, porcelain bath; gentlemen exclusively. Stevens.

LEXINGTON AV., 586, (52d St.)—Attractive, sunny, clean room, bath; breakfast; telephone; references; select house.

Furnished Rooms Wanted

15c. a line 1 time; 36c. a line 3 times a week; 70c. a line 7 consecutive times.

GENTLEMAN desires comfortable room, (heated, with bath, or bath privileges,) lower Fifth Av., or Washington Square district, with private family, with or without breakfast; terms moderate. M 113 Times.

YOUNG GENTLEMAN university student, desires room or board, educated French or American family; state terms and particulars; highest references. K 30 Times.

GENTLEMAN wants room; open grate fire; running water; state terms. M 105 Times.

Brooklyn.

YOUNG COUPLE want one or two furnished rooms and breakfasts at moderate terms with a refined private family, for occupancy Jan. 1; Park Slope preferred; excellent references given and required. M 88 Times.

Unfurnished Rooms

15c. a line 1 time; 36c. a line 3 times a week; 70c. a line 7 consecutive times.

Three rooms, bath, $33; private house; couple at business desired; references. M 93 Times.

Apartments to Let, Unfurnished

20c. a line 1 time; 54c. a line 3 times a week; $1.05 a line 7 consecutive times.

West Side.

AM COMPELLED TO GO SOUTH,
and will sublet my beautiful apartment of seven large, cheerful rooms and two baths for remainder of my lease, (two years to run;) am paying $1,300, but will sacrifice if necessary to responsible person who will take over my lease. Call any time. Mrs. Donald's apartment, 312 West 93d St., near Riverside Drive.

77 West 92d St.—Desirable eight and seven room apartments, newly decorated, bath, hot water, steam heat; concessions. Apply on premises.

5-6 ROOM ELEVATOR APARTMENTS.
All improvements; day and night service; concessions. Apply Superintendent, Rosbert Hall, 560 West 163d St.

At 50th St.—882 6th Av., six rooms, range, laundry, tubs; to private family only; rent $23.

East Side.

A very desirable six-room apartment, 117 East 27th St., near 4th Av.; steam heat, hot water; reasonable rent. H. Nelson Flanagan, 53 Bond St.

Apartments to Let, Furnished

20c. a line 1 time; 54c. a line 3 times a week; $1.05 a line 7 consecutive times.

To let for 3 or 4 months, large sunny apartment; only people with best of references need apply; seen between 1 and 4; price $200 per month. Strathmore Apt., 1,672 Broadway.

Furnished two-room suite with bath in modern elevator apartment, near Washington Square, to gentleman of refinement. K 38 Times.

28TH ST., 42 EAST.—At Subway; parlor, bedroom; bath; weekly rates, with or without board.

Unfurnished Apartments Wanted

20c. a line 1 time; 54c. a line 3 times a week; $1.05 a line 7 consecutive times.

An apartment for a bachelor; between 23d St. and 60th St.; in good neighborhood; must have living room, two bedrooms, dining room, and kitchenette; highest reference given. H 66 Times.

City Houses to Let—Unfurnished

25c. a line 1 time; 63c. a line 3 times a week; $1.26 a line 7 consecutive times.

95th St., 46 and 48 West.—Three-story and basement private dwellings for rent; open for inspection. W. J. Taylor, 5 East 42d St.

Country Houses to Let, Furnished

25c. a line 1 time; 63c. a line 3 times a week; $1.26 a line 7 consecutive times.

Furnished cottage, Leonia Heights, $20; 7 rooms, light, water; acre ground. 31 East 62d St.

Musical.

20c. a line 1 time; $1.26 a line 7 consecutive times.

A Southern lady having handsome old-fashioned coral and cameo set is forced through recent reverses to sell same. K 36 Times.

WANTED—A chorus bass who reads music; salary. Organist, 46 Times.

WANTED—Boys with voices for church; salary and training. Choirmaster, 45 Times.

Pianos and Organs

25c. a line 1 time; 69c. a line 3 times a week; $1.40 a line 7 consecutive times.

Emerson Angelus player piano; excellent tone; like new; sell at sacrifice. 316 West 42d St.

T. J. TOTTEN DENIES POISONING SINGER

Says He Didn't Pour Out Deadly Drink for Mrs. Shanks, as Coroner Declares He Did.

"SEVENTH MAN" IS KNOWN

He Is Charles Luce of Spuyten Duyvil and Will Not Be Arrested—Inquest to be Held This Evening.

Thomas J. Totten, the Kingsbridge real estate dealer, accused of homicide in connection with the death of Alice Tristram Shanks, the Irish singer, who died in a Fordham Hospital ambulance after drinking from a bottle of disinfectant at the Golf House in Van Cortlandt Park a week ago, declared yesterday that he did not bring the botle from the basement, and did not pour out the fatal drink, as he is charged with doing.

Beyond this statement he would not discuss the matter, as his counsel, Joseph I. Berry, former Park Commissioner of the Bronx, had advised him not to. With his brother, D'Arcy Totten, arrested as an accessory after the fact, he was in conference yesterday afternoon with Mr. Berry at his home, 2,543 Valentine Avenue. Mr. Berry also declined to discuss the case in advance of the inquest, which will be held this evening.

It developed yesterday that the mysterious "seventh man" who has figured in the case is Charles Luce of Spuyten Duyvil. He is said to have been at the table with Mrs. Shanks and the six men who were arrested Saturday night, and whose names became known soon after the occurrence. Detectives working under Capt. Price and Lieut. Wines had some difficulty in learning the identity of the seventh man, who had been mentioned by Edward Gallagher. Gallagher said he knew him well, but did not know his name or where he lived. The detectives succeeded in locating him, however, and it was after they had talked with him that the warrants were issued for the other six.

Luce was cautioned by Coroner Shongut not to talk of the case before the inquest, and even his name was kept secret until yesterday. Luce is said to have drank nothing but water while siting with the six men and Mrs. Shanks, although the rest of them, except Gallagher, drank freely. Gallagher says he has not taken and liquor since he was shot in a quarrel with a Frenchman a few years ago.

Coroner Shongut was asked yesterday if he was depending entirely on the evidence of Luce in order to hold Thomas J. Totten. He said he had other evidence and that, taken as a whole, it was conclusive. He would not divulge the contents of several anonymous letters he had received.

"Two of them had a bearing on the case," he said, "but I am not ready to say anything about them or the other evidence I have until the inquest is held."

Capt. Price said that no further arrests would be made and that Luce was entirely innocent.

"I will not say that we can prove that Totten brought the bottle of disinfectant up from the basement where it was kept," said Capt. Price, "but we can prove that it was Thomas J. Totten who poured out the drink that killed Mrs. Shanks. Of course, he probably had no idea that it contained poison, and it is evident that she did not know what she was drinking. The bottle had a vermouth label on it, and undoubtedly the intent was to play a practical joke.

"I cannot say that all the men at the table saw Totten pour out the drink, but they all could have done so and should have. Whether or not there were several involved in the plan to play a joke, it goes without saying that there was no intent on the part of any of them to harm the woman. I am not now in a position to state just what the evidence will be, but it will be sufficient to establish Totten's connection with the affair."

The men who will be arraigned to-night besides the Tottens are Police Lieutenant McCarthy, Edward J. Gallagher, an employe of the Controller's office; Joseph Cribbens, a stenographer, and William Lappe, a florist. All of them were arrested as accessories after the fact. Charles Halle, the waiter who was on duty at the Golf House on the night of Mrs. Shanks's death, is also under arrest as a material witness. It was he who first told the Coroner of the bottle of disinfectant, after the police had reported the case as a suicide, but he told the Coroner so many different versions of its appearance and disappearance in the restaurant that he was put under arrest.

Others who will probably be examined as witnesses are John P. O'Connell, proprietor of the Golf House; Mrs. O'Connell, Miss O'Connell, the proprietor's sister; Policeman Gillespie, who followed the ambulance to the place an hour or two after Mrs. Shanks had taken the poison; Dr. Paul Dolan, who was in the restaurant talking to Mr. O'Connell and who worked over the woman for a long time before the ambulance was called, and Dr. Donohue of Fordham Hospital, the ambulance physician.

Park Commissioner Higgins of the Bronx said last night that he intended to call the attention of the Excise Department to the manner in which the Golf House is managed by the lessee, John P. O'Connell. The lease was made, he said, by his predecessor, Joseph I. Berry, who is now counsel for the Tottens.

"When I came into office," said Mr. Higgins, "I believed the rental at which the place had been leased to O'Connell was much too low. Mr. Berry renewed it for five years just before he went out of office at the annual rental of $600. I took the matter up with Mayor Gaynor and tried to have the lease revoked. He referred me to Corporation Counsel Whalen, who said nothing could be done, as the lease was perfectly legal, unless there were violations of the excise law. I am looking into this matter in connection with the Shanks affair and shall confer with the excise officials."

POLICEMAN SHOT AT A DANCE.

New York Invaders Also Pummel Residents of Guttenberg, N. J.

Policeman Joseph Barg of Guttenberg, N. J., and Peter Schroth, a resident of the town, are in the North Hudson Hospital, the policeman with his right wrist fractured by a bullet and Schroth with a bad scalp wound and many bruises from a beating he received. Many other townfolk are nursing black and blue spots.

Guttenberg residents are congratulating themselves, however, on having driven out of a town a crowd of youths and women who gave a dance at the Standard Brewery Hall in Guttenberg on Saturday night. The management was called "The Harlem Three" and the dance was said to be for the benefit of Mrs. John J. Aspell of 457 West Forty-ninth Street, New York. Aspell was shot and killed two months ago by Policeman Clifford of Guttenberg after he had broken away when the policeman arrested him for stealing a small statue from a saloon.

Though the dance ostensibly was to raise money for Aspell's widow, Guttenberg folk believe that the man's friends purposely started a pretended fight among themselves so that they might get a chance at the local policemen. The ruse, if it were a ruse, worked, for when the row began at about 2 o'clock yesterday morning Barg with several other policemen hurried to the place. Instantly the fighters turned their attention to the policemen and to the townspeople who came to their aid. A dozen revolver shots were fired and though the visitors finally hurried to trolley cars and left town, many persons beside Barg and Schroth had been injured and about a dozen of the invaders had been arrested.

Justice Handrick held seven of them for the Grand Jury on charges of assault. The rest got off with fines.

VILLARD CRITICISES HARVARD

Evening Post Editor Calls Barring Mrs. Pankhurst a Blunder.

Special to The New York Times.

CAMBRIDGE, Mass., Dec. 3.—The Harvard Crimson will publish to-morrow morning a communication from Oswald Garrison Villard, '93, editor of The New York Evening Post, anent the Pankhurst "controversy now waging at Harvard." The communication, which is addressed to the editors of The Harvard Crimson, follows:

"As one of the alumni who are fairly aghast at the university's closing its doors to Mrs. Pankhurst, may I not have the privilege of your columns to urge all the undergraduates who can to hear her speak for the double purpose of thus making amends for the university's lamentable blunder and of hearing one of the ablest orators of the day.

"As one who has professionally listened to most of the leading American public men. I feel that her address at Carnegie Hall last year was one of the greatest from any source it has been my good fortune to hear. I doubt very much if there are more than three or four living Americans who could speak for an hour and a half on political questions and hold the audience in deepest interest and handle their subject wth such complete grasp and skill. More than that, Mrs. Pankhurst is a woman of rare charm and of the highest idealism. How could Harvard be so lacking in courtesy, chivalry, and good taste as to refuse to let her have our finest lecture hall?

"It is quite beside the mark whether one approves of her cause or of all her methods. Those who do not altogether, like myself, must admit that thanks to the publicity these methods have obtained for the cause, it has been quickened and vitalized the world over and has been advanced at unprecedented speed. The point is that Harvard is closing its doors to one of the great leaders, thinkers, and orators of the day. I am inclined to say, to one of the world's great minds. Plainly it is not Mrs. Pankhurst who has been injured, but Harvard.

"Must our university assume toward this newer phase of the battle for political freedom the same blind reactionary attitude which it held to its disgrace—throughout the struggle for the abolition of human slavery in America."

WIDOW TRIES TO DIE.

Takes Poison and Then 'Phones for Help—Husband Killed Himself.

Mrs. Maude Knapp, 25 years old, employed in the book department in a Broadway department store, and who lived in the Gretchell apartment house, at 128 West Thirteenth Street, is a prisoner at St. Vincent's Hospital, charged with attempted suicide. Her husband, from whom she was separated, committed suicide about a year ago.

About 6 o'clock last night Mrs. Knapp called a bellboy, Bert Harris, telling him to summon the Superintendent of the building, Henry V. Verchereau. Harris replied that the Superintendent was busy.

In a few minutes the telephone rang violently again, and Mrs. Knapp called: "Send Mr. Verchereau at once; I have taken poison." The Superintendent found the woman lying on a basket of clothes directly under the telephone receiver. "I have taken poison, and am going to die," she said. "I won't be here much longer."

Then Dr. J. W. Travell of 27 East Eleventh Street, whom she had summoned, entered the apartment. He tried vainly to restore the woman, and then attempted to arrange for a private room for her in several hospitals. As the physician could not say whether Mrs. Knapp took the poison accidentally, or with suicidal intent, none of the hospital authorities would consent to receive her, and he was obliged to call Police Headquarters.

Mrs. Knapp was taken to St. Vincent's Hospital under police guard, and after a time regained consciousness.

"I want to die," she told one of the sisters. "I want to go to sleep and wake in a better world, where things are brighter."

Her brother-in-law, Dr. F. R. Bailey of Elizabeth, N. J., and a brother and a sister, whose names were withheld, were summoned to the hospital by Dr. Travell, but they refused to talk about the case.

Dr. Travell said that Mrs. Knapp's maiden name was Wooten and that she was not a regular patient of his. He said that a box containing strychnine tablets was found in the bathroom of Mrs. Knapp's apartment.

None of the people in the Gretchell could offer any explanation for Mrs. Knapp's act. She lived alone in a three-room apartment and was considered a model tenant.

CONFIRM BISHOP SUICIDE.

Cable Reports Show He Shot Himself in Paris.

Dispatches from Paris yesterday confirmed the suicide there of David Wolfe Bishop of New York, the brother of Courtlandt Field Bishop. Suffering from an incurable disease of the liver, according to the dispatches, was the direct cause of the suicide.

Mr. Bishop lived in his elegantly furnished home at 14 Rue de Siam. His physician attended him there daily and was with him on Friday, and, it is said, found him in a cheerful mood. Mr. Bishop asked to be excused for ten minutes, and went into an adjoining room. The physician, growing restless because of his patient's absence, went into the room after waiting for some time, and found Mr. Bishop lying dead on the floor. He had shot himself through the mouth with a revolver. The physician told the authorities later that he had not even heard the shot fired.

Investigation showed that Mr. Bishop had been prepared for suicide. Orders had been directed to his financial agent in this city, and five letters, three of them addressed to a friend, Mlle. Jeanne de May, and the other two to Mrs. Parsons in this city. One of the letters to Mlle. de May was an affectionate plea for pardon for the act he was about to commit and for the grief he would cause her by ending his life, which he regarded as "useless and cumbersome." There was also a statement of testamentary dispositions.

The body will be sent here for burial.

PARIS, Dec. 3.—A member of the Bishop family is expected to reach Paris at the end of the week to wind up the affairs of David Wolfe Bishop, who committed suicide at his home here on Friday. The body will be taken back to New York in charge of Theodore Biston, who was Mr. Bishop's secretary.

BOY RUN DOWN BY AN AUTO.

He Is Taken, Dying, to Hospital, Where His Mother Lies Near Death.

Seven-year-old Joseph Angevine, son of Mrs. Elizabeth Angevine of 187 South Third Street, Williamsburg, was knocked down and mortally injured at South Second and Hooper Streets yesterday by an automobile owned and operated by Dr. George Dirkes of 176 South Ninth Street, a well-known physician

The boy was removed to the Williamsburg Hospital. In the same institution is his mother, who was taken there last Tuesday and operated upon for an internal ailment, and whose condition last night was critical. She was kept in ignorance of her son's accident.

A DIFFERENCE

WHAT little financial protection there may be in the legal opinion of any individual ends with his death—perhaps to-morrow.

Our title policy protects you and your heirs forever.

This is why every wise man has his title guaranteed.

TITLE GUARANTEE AND TRUST CO

Capital . . $ 4,375,000
Surplus(all earned) 10,625,000
176 B'way, N. Y. 175 Remsen St., B'klyn.
350 Fulton St., Jamaica.

ANTI-WILSON REVOLT PLANNED IN JERSEY

The Exes Set Out to Capture the Delegation to the Next National Convention.

SEEM LIKELY TO BE BEATEN

But if They Win, Say the Governor's Friends, It Will Be Like John Kelley's Attempt to Defeat Tilden.

Special to The New York Times.

TRENTON, Dec. 3.—Word comes from Paterson that ex-Assemblyman and ex-Prosecutor William B. Gourley is organizing a movement looking to the selection next year of delegates from New Jersey to the Democratic National Convention favoring some one else than Gov. Wilson for the Presidential nomination.

Mr. Gourley is one of the old-time Abbett and Smith lieutenants whom everybody has been regarding as a sort of back number. There were rumors after Gov. Wilson's election that the Governor was to make him Prosecutor of the Pleas in Passaic again. The appointment was never made, and some people see in that incident the explanation of Mr. Gourley's anti-Wilson attitude to-day. The livelier influences in Passaic County of Mayor McBride of Paterson and Representative Hughes will be exerted in the Governor's behalf.

Essex County is also being organized by ex-United States Senator James Smith and ex-State Committee Chairman Nugent against Gov. Wilson. In spite of the Wilson trend in the State, Mr. Smith is managing to keep a pretty firm hand on the Essex machine. Within the last two or three days he has brought about the selection of close followers for two of the most important municipal offices in Newark. He has reached out his arm into the neighboring County of Hudson, where the party since "Bob" Davis's death has been leaderless, and hopes to get the Hudson machine also into the anti-Wilson line. He is said to have made overtures to Mayor Wittpenn of Jersey City, and the Mayor, having, so it is said, rejected them, is now seeking the aid of the anti-Wittpenn Democrats in the county. If, with Gourley's aid in Passaic and the help of the anti-Wittpenn forces in Hudson and his own swing in Essex, he can turn the delegations from the three greatest counties against Wilson, he will be in control of nearly a majority of the State Convention delegates who are to select the delegates to the National convention.

Gov. Wilson's friends profess not to be perturbed by the outlook, but those closest to him confess that "there are obstructions." They are preparing to get his name put formally before the people of the State, and have it printed upon the official ballots as the "choice for President" in the primaries at which the State convention delegates are to be chosen next May.

The Democrats of Bergen County have already started a movement in that direction—the first in the field—and they promise to have more than 1,000 names signed to the Presidential nominating petitions for Dr. Wilson by the close of March. Similar movements that are likely to be inaugurated in other counties will probably send petitions to the Secretary of State's office with 30,000 names. That, it is assumed, will be a preliminary demonstration in his favor that will arouse wide popular enthusiasm and bring to the primary polls next Spring a vote that will simply overwhelm Smith and his allies.

Even if the State, by a trick in political legerdemain, as Gov. Wilson's friends describe it, should turn out a National delegation unfavorable to Wilson, they expect to see them overpowered when they reach the National Convention by the demand from other States for his nomination. One of his intimates said yesterday that Gov. Wilson is even stronger outside of New Jersey than he is in it, and that if the Smith machine managed to get an opposing delegation, the ex-Senator will confront the same situation, the anti-Tilden New York delegation, led by John Kelly of Tammany, faced in the convention of 1876. It is recalled that when Kelly climbed to the platform before the great gathering in St. Louis to make a speech in behalf of the New York delegation against the New York candidate of that day, he was hooted out of sight by the angered Tilden delegates from other States.

The disinterested but not uninterested onlookers have no doubt that the New Jersey delegation to the National Convention will be, almost if not quite, solid for the Governor's nomination.

TRENTON FIGHTS TYPHOID.

But Efforts to Purify Delaware River Water So Far Are Without Result.

Special to The New York Times.

TRENTON, N. J., Dec. 3.—Trenton is in the grip of a typhoid fever epidemic, due it is believed, to the pollution of the Delaware River, from which Trenton gets its drinking water. There are more than a hundred cases at present in this city, nearly 25 per cent. of them having developed within the last day or two. The situation is regarded as serious.

Inmates of the State Prison, which for fifteen years has been practically free from fever, are numbered among the sufferers. Dr. Thomas H. McKenzie, visiting physician at the institution, said today: "There is more typhoid fever at the State Prison now than there has been in fifteen years. I attribute it mainly to the Delaware River water, which in my mind is not fit to drink."

The State Board of Health is unable to find any trace of the chloride of lime process with which the city water supply has been treated in the past three weeks. It is evident that it has not reached the city reservoir, despite the fact that it was put in the water at the pumping station on the river bank, about a mile from the reservoir. The quantity of lime has been increased, but even with this increase no trace of the substance has been found in the water. Tests are being made daily at the reservoir, and will be continued.

David S. South, State Registrar of Vital Statistics, has reported to the State Board of Health that the death rate of New Jersey for November was 300 below the average monthly death rate of the last twelve months. There were 2,914 deaths, 588 being infants under 1 year; 243 children of from 1 to 5 years, and 936 persons over 60 years of age.

BREAKS HIS GUESTS' HEADS.

Laborer Fractures Their Skulls with Hammer After an Argument.

Two men are dying in the S. R. Smith Infirmary, at New Brighton, S. I., as the result of having been struck on the head last night with a hammer by Mark Olisko, a laborer of Linoleumville, Richmond.

Eglanto Marcusoki, 42 years old, a laborer, and Sentancry Kanop, about the same age, visited Olisko. They had a disagreement, and when, at Olisko's demand, they did not leave the house quick enough to suit him, he seized a hammer and struck them both over the head with it, fracturing their skulls.

YESTERDAY'S FIRES.

A. M.	Loss.
1:30—1,488 1st Av.; Edward Leher	None
6:45—1,546 Park Av.; M. Moskowitz	Trifling
7:10—1,100 Brook Av.; Standard Lithograph Company	Trifling
9:10—222 West 13th St.; Joseph Peone	$10
11:05—170 Mercer St.; National Frame and Picture Company	Trifling
P. M.	
12:45—402 East 76th St.; M. Fannich	Trifling
12:45—2,425 1st Av.; Max Winch	$15
1:25—104 7th Av.; Jacob Folk	None
2:50—116-118 Wooster St.; Hamermesch & Fuchs	$200
3:45—1,751 1st Av.; George Good	Trifling
3:55—77 Avenue C; Isador Gebaltosky	$25
4:40—141 West 100th St.; A. G. Devorkins	Trifling
5:20—310 E. 118th St.; Mr. Cenenvitz	Trifling
5:45—552 St. Paul's Place; Abe Freeman	$15
6:10—4,148 Wendover Av.; A. Wolf	Trifling
6:10—501 West [illegible] St.; Frank Rossi	Trifling
7:40—407 West [illegible] St.; Mrs. Snyder	$100
11:00—Foot of West [illegible] St.; Lehigh Valley Railroad	Trifling

SEIZE 600 GLASS EYES.

Customs Agents Say Hoboken Man Smuggled 100,000, Worth $700,000.

Special to The New York Times.

ST. PAUL, Dec. 3.—George P. Locke, special agent of the Customs Service, made a seizure of 600 artificial eyes from W. H. Kindy, optician. The eyes were valued at $4,200 and are part of a consignment of 15,000, valued at $105,000, alleged to have been smuggled last Summer by Bruno C. T. Schulze of Hoboken, N. J.

Mr. Kindy, according to the Government officials, is an innocent party to the transaction, and was duped by Mr. Schulze. He purchased the consignment last September direct from Mr. Schulze, who called on him at his store. The seizure is one of many which have been made recently by Mr. Locke throughout the United States. Mr. Schulze is said to have sold consignments to many opticians here, but as they were small and as most have been sold no seizures were made.

It is alleged by the custom officials that Schulze in eleven years has smuggled more than 100,000 glass eyes, valued at more than $700,000. The duty on glass eyes is 60 per cent. of their value.

One reason for the seizure of the eyes is to get evidence to show that Schulze imported more eyes than he has customs certificates for. The case has been postponed several times, but will come up soon at Hoboken.

It is known that in former years Schulze has sold large consignments to E. B. Meyrowitz, 48 East Sixth Street, and other opticians here. He was well known in this city among opticians.

The eyes, local opticians say, were of good quality, but Schulze did not undersell other manufacturers.

When asked last night if his firm had purchased any glass eyes from Bruno C. T. Schulze of Hoboken, which the United States Customs alleged to have been smuggled into the country, E. B. Meyrowitz replied: "Not that I am aware of. I cannot tell whether our St. Paul manager has bought any until I have consulted him on the matter."

TALKS ON THE CIVIL WAR.

Series of Addresses for the Week at a Brooklyn Church.

Oswald G. Villard gave a discourse yesterday at the morning service in All Souls' Universalist Church, Ocean and Ditmas Avenues, Brooklyn, on "The Prelude to the Civil War," and at the afternoon service Gen. Horatio C. King made an address on "The Beginning of the War."

The Patriotic Encampment at the church will be opened to-morrow evening with a wireless message from President Taft. The wireless station has already been installed at the parish house. Later in the evening Gen. Daniel E. Sickles will talk on the "Great Battles of the Civil War," and Wednesday night will be celebrated as Southern night. Dr. John H. Wyeth, a member of the Alabama Cavalry, will make an address on "The War Spirit of the South in 1861."

George E. Wibecan will speak on "The Products of Freedom" on Thursday night, and on this occasion there will be several ex-slaves, now inmates of the Brooklyn Home for Aged Colored People, in the church.

"World Peace" will be the final address on Friday night by the Rev. Frederick Lynch.

OCEAN TO OCEAN TELEPHONE

President Vail Says the Coasts Will Be Connected in a Year.

Special to The New York Times.

TACOMA, Wash., Dec. 3.—President Vail of the American Telephone and Telegraph Company announced to-day that Puget Sound cities will be able in another year to talk to Chicago or New York. At present connections end at Sale Lake City and Denver.

"I believe the time will come," President Vail said, "when there will be only one telephone system in the country. I don't know whose that will be, but I hope it will be ours. When a person wants telephone service he desires to handle all his business on one telephone. For long-distance service only one telephone is possible."

Tacoma and Seattle have independent local telephone companies and long distance services, which compete with Bell companies over a large territory. One independent long distance company is now in a receiver's hands here, with reorganization nearly completed. In both cities there has been agitation in favor of municipal ownership, but the business element favors the consolidation of independent and Bell systems.

President Vail declared that one system is best for any city of local situation and added:

"The public wants to be protected against an oppressive monopoly. When Puget Sound cities and the State of Washington signify that they want only one telephone system, and demonstrate that they will make a business-like proposition, we will see that their wants are fulfilled."

MAN KILLED BY A GANG.

Desperado Done to Death in the Bronx and One Man Arrested.

Biaggio Manna of 254 East 152d Street, known to the police as a desperate character, was attacked and killed last night by a gang of about six men, who jumped on him outside of a restaurant in Morris Avenue, the Bronx, between 149th and 150th Streets. Policeman Reddin of the Morrisania Station grabbed one of the gang. The rest ran.

The prisoner said he was Luigi Santamaria of 643 Morris Avenue and was held because Joseph Phillipo of 149th Street and Morris Avenue said he saw Santamaria fire three shots at Manna. Santamaria was held, though it was found that a stab wound in the back had killed Manna.

FOSSIL STARFISH FORM FLAG.

Ulster County Limestone Filled with Skeletons of Devonian Period.

Special to The New York Times.

ALBANY, Dec. 3.—Director John M. Clarke of the State Museum has just received from the hillsides of Ulster County, near Saugerties, 900 feet above tidewater, strata of limestone formation which look like the fields of immense American flags.

The stone is filled with small starfish which were petrified, Prof. Clarke believes, during the Devonian period millions of years ago. He says that never before has there been found any limestone so thickly covered with starfish.

Prof. Clarke was notified of the strange figures in the rocks and sent men to investigate, but he never anticipated the importance.

Gorghistan Held at Quarantine.

The British steamship Gorghistan, which arrived yesterday from Bussorah and Muscat in the Persian Gulf, was held at Quarantine for further investigation because of the death of three of the crew. Two of the men, all of whom died before the vessel sailed, were natives and the third was the ship's cook, who was an Englishman.

COL. ZALINSKI'S WIFE THROWN IN RUNAWAY

Plunging Horses, Menacing Fifth Avenue Crowd, Stopped by Police Deputy McKay.

HIS BACK BADLY WRENCHED

Army Carriage in Which Quartermaster Was Riding Collided with Mrs. Charles E. Whitney's Auto.

Fifth Avenue at Forty-fifth Street was crowded with vehicles and the sidewalks were thronged with men and women at 3:30 o'clock yesterday afternoon when a team of spirited horses attached to a closed carriage occupied by Col. Moses Gray Zalinski of the Eastern Division of the Quartermaster's Department and Mrs. Zalinski collided with a big touring car in which was Mrs. Charles E. Whitney of 471 Park Avenue. The pole of the carriage was splintered and the horses, getting beyond the control of the driver, Charles Hearn, started on a wild run south. As the carriage careened to one side and all but overturned Mrs. Zalinski was thrown to the pavement.

First Deputy Police Commissioner Douglas I. McKay with several friends was walking along the west sidewalk, and, pushing his way through the frightened men and women who were seeking a palce of safety, ran into the street and grasped the bridle of one of the plunging horses. He was tossed about and his hat was knocked off, but he did not loosen his grip. After he had ben dragged half the length of the block toward Forty-fourth Street he succeeded in throwing one of the horses, and with the aid of men who ran to help him managed to quiet the animals. The Commissioner's back was severely wrenched and he was badly bruised. All those who were witnesses to his bravery agreed that his quick work alone saved several persons from serious injury.

There is no traffic officer at Fifth Avenue and Forty-fifth Street on Sunday, and the police were a little hazy about just how the accident occurred. Mrs. Whitney said that she had the right of way and that her chauffeur, Walter Gallagher, was driving slowly across the avenue when the horses plunged upon them. The carriage, she said, struck the back of the automobile. She called to Gallagher to stop, and just as she looked back saw Mrs. Zalinski get to her feet and jump.

Commissioner McKay was not an eyewitness to the smash-up, and said last night that the first he knew of it was when he heard the splintering of wood and heard the cries of those about him.

"Then," he said, "I saw the horses plunging down the avenue toward the crowd and thought it was time for me to do something. That's about all there was to it. I'm not seriously injured, and for that I'm thankful."

The Commissioner questioned several persons, and decided that there was no reason for making an arrest. Mrs. Zalinski, although bruised and suffering from shock, refused to be attended by a physician, and, with her husband, got into an automobile and was driven away. The horses were taken to a stable by Policeman Van Amburg of Traffic Squad C, who had been stationed at Fifth Avenue and Forty-second Street, and with the excitement over, the great crowd that had blocked the avenue and tied up traffic effectively until carriages and automobiles extended north and south for several blocks, quickly dispersed.

Col. and Mrs. Zalinski have been living at the Waldorf-Astoria, and the offices of the Colonel are on Governors Island and at 31 Whitehall Street. He was formerly with the Quartermaster's Department in Washington, D. C. He is a brother of the late Major Edmund L. G. Zalinsky, inventor of the dynamite torpedo gun. The carriage in which he and Mrs. Zalinski were driving is the property of the Quartermaster's Department, and in the service is known as a "Dougherty" wagon. While it was badly damaged, it can be repaired.

SUFFRAGISTS WANT PULPITS.

And the Rev. James Ecob Says These Should Be Opened to the Cause.

The Woman Suffrage Party held a mass meeting at the Broadway Theatre last night, at which several ministers and leaders of the suffrage cause talked on "Religion and Good Citizenship." Preparations had been made for a large gathering, but the rain kept down the attendance.

Mrs. Jean Nelson Penfield presided at the meeting. The speakers were the Rev. Madison C. Peters, the Rev. James Ecob, the Rev. Marie Jenney Howe, Miss Maud Royden of England, and Miss Mary Garrett Hay, President of the Federation of Women's Clubs of New York State.

Mrs. Penfield declared in opening the meeting that it was the intention of the suffrage party to ask the churches of New York to give the suffragists the courtesy of their pulpits, as a great moral issue is involved, and that it is the duty of the ministers to give what aid they can in helping the women to get votes.

In reply the Rev. James Ecob said that he had no use for a minister with a closed pulpit, and asserted that every minister should open his pulpit to the cause of suffrage.

Miss Royden, who is the Chairman of the Church League in London, stated that religious leaders must get into the cause. She said that the members of the Church League in London prayed every day for the success of the cause.

ROBBED MAN CARRYING BABY.

Pickpockets Get $730, but Victim Takes One Prisoner After a Chase.

Max Eichler of 210 Third Avenue, Mount Vernon, was jostled as he alighted yesterday afternoon from a trolley car at Third and Tremont Avenues, the Bronx. He was carrying his baby, and passing the youngster to his wife, he made after four men, who suddenly hurried away. Eichler missed his wallet, in which were $380 and $350 in checks made out to the Royal Arcanum.

Eichler caught one of the men and set up a call for help, which brought Policeman Loughran, who took Eichler's prisoner to the Tremont Station. The man said he was Robert Lewis of 235 East Twenty-first Street, but Detective McCarton said he recognized him as a well-known pickpocket, named Charles Miller.

Eichler's wallet was not found in his possession, but Lewis was locked up.

Wallach Bros.

Third Ave. cor. 122d St. (Open Evenings.)
1195 Broadway Just Below 29th St.
246-248 W. 125th St. (Open Evenings.)

Special Disposal

SOME Hart, Schaffner & Marx Suits and Overcoats, regularly $22.50, $25, $28, $30 and $35,—now $18

CHEWED UP HIS TICKETS.

But Speculator Couldn't Swallow Them Before Arrest, and Pays a Fine.

Detective Archer, who has been assigned to drive the ticket speculators from Broadway, particularly from around the Metropolitan Opera House, had an exciting chase last night after a speculator, who, while running, tried to chew up a couple of $1 tickets for the performance at the opera house.

The speculator said he was John Martin, 30 years old of 228 West Thirty-sixth Street. He said he was in the fruit business. Archer arraigned Martin before Magistrate McQuade in the Men's Night Court later. The detective said he saw Martin trying to dispose of tickets and accosted him and asked what he had to sell. Martin said, according to the officer, that he had two $1 tickets that he was willing to sell at $1.50 each. Archer then said he was an officer and told Martin he was under arrest.

Martin ran. He dashed south on Broadway, scattering the throngs, with Archer in hot pursuit. At Thirty-seventh Street Archer came up with him. The tickets had almost choked the speculator, who had chewed them up. He was, however, unable to swallow them. He coughed up the pieces and the detective rearranged them in court and showed them to the Magistrate. Martin was fined $3, which he paid from a large roll of bills.

HIPPODROME
6th Av., 43d-44th. Daily Mats. 2, Best Seats $1. Evs. 8.
Series of Earth Embracing Spectacles.
AROUND THE WORLD

DALY'S B'way & 30th St. Beginning TO-MORROW EVG., 8:15.
MARGARET ILLINGTON In a New Play, "KINDLING."

CASINO B'way & 39th St. Beginning THURSDAY EVENING, 8:15.
The Reigning London Musical Play. PEGGY Seats on Sale.

BROADWAY B'way & 41st St. Evgs. 8:15. Mats. Wed. & Sat. 2:15.
LEW FIELDS Presents THE NEVER HOMES

LYRIC 42d, West of Broadway. Evenings 8:15. Matinees Wednesday & Sat. 2:15.
HENRY W. SAVAGE offers
THE MERRY FRANCO-SCOTTISH OPERETTA,
LITTLE BOY BLUE "EXHILARATING." World.
"Plenty of dash and go."—Times.
"Wins a hearty welcome."—Telegram.
"A real musical comedy novelty."—Press.
"The prettiest chorus that New York has seen in many a day."—Tribune.
"Actress in title role a surprise through her brilliant treatment of part."—American.
SEATS 8 WEEKS IN ADVANCE.

METROPOLITAN OPERA HOUSE
TO-NIGHT at 8, double bill—HAENSEL und GRETEL. Mmes. Alten, Mattfeld, Wickham; MM. Reiss, Goritz. Cond., Hertz. PAGLIACCI. Mme. Gluck; MM. Caruso, Amato, Gilly. Cond., Sturani.
WED. EVG., at 7:45—LOHENGRIN. Mmes Gadski, Matzenauer; MM. Jadlowker, Weil, Griswold, Hinshaw. Cond., Hertz.
THURS. EVG., at 8—LA GIOCONDA. Mmes. Destinn, Orridge, Wickham; MM. Caruso, Amato, de Segurola, Audisio. Cond., Toscanini.
FRI. EVG., at 8:15—MADAMA BUTTERFLY. Mmes. Farrar, Fornia; MM. Martin, Scotti, Bada, Audisio, Begue. Cond., Toscanini.
SAT. MAT., at 1:45—TRISTAN und ISOLDE. Mmes. Fremstad, Matzenauer; MM. Burrian, Weil, Griswold, Hinshaw, Murphy. Cond., Toscanini.
NEXT WEEK: MON. EVE., at 8:15—TOSCA. Mme. Farrar; MM. Martin, Scotti, Rossi, Pini-Corsi, Bada. Cond., Toscanini.
BROOKLYN ACADEMY OF MUSIC.
SAT. EVG., DEC. 9, at 8—Double Bill. HAENSEL und GRETEL. Mmes. Alten, Mattfeld, Wickham, MM. Reiss, Goritz. Cond., Hertz. CAVALLERIA RUSTICANA. Mmes. Gadski, Maubourg; MM. Jadlowker, Gilly. Cond., Sturani.
HARDMAN PIANO USED.

Carnegie Hall, Tues. Aft., Dec. 19, at 3.
DR. LUDWIG WULLNER
Only New York Song Recital This Season.

Carnegie Lyceum, TO-NIGHT AT 8:15
FLONZALEY —QUARTET—
50c to $1.50. 3 Concerts—$1.50 to $4

CARNEGIE HALL, Thurs. Aft., Dec. 14, at 3
ZIMBALIST and MISS PRESTON, Soprano, Soloists with RUSSIAN SYMPHONY ORCHESTRA, MODEST ALTSCHULER, Conductor.
Christmas Concert of the Diocesan Auxiliary to the Cathedral of St. John the Divine.
Tickets 50c. to $2. Boxes $20 to $25, at Box Office.

ELMENDORF CARNEGIE HALL, 57 ST.
TO-DAY, MATINEE AT 3:30
"ROME & THE VATICAN"

Carnegie Hall, Tuesday Aft., Dec. 5, at 3.
SONG RECITAL by Mme. FRANCES ALDA
75c. to $2. Knabe Piano. Mgt. Loudon Charlton.

Carnegie Hall, Tues. Aft., Dec. 12, at 3.
PIANOFORTE RECITAL by HAROLD BAUER
50c. to $1.50. Mgt. Loudon Charlton.

SYMPHONY Society of New York,
WALTER DAMROSCH, Conductor.
THE CENTURY THEATRE,
Next Friday Aft., Dec. 8th, at 3.
Rachmaninoff Symphony No. 2 Overture, Benvenuto Cellini, Berlioz. With explanatory remarks by Mr. Damrosch.
Seats 50 cts. to $1, at Box Office and 1 W. 34th St., Room 611.

COLONIAL Daily Mat. 25c. | "The Ninety and Nine," Wm. Courtleigh & Co., Ida Fuller, Belle Blanche, oths
ALHAMBRA Daily Mat. 25c. | EVA TANGUAY, Laddie Cliff, Homer Lind & Co., Barnes & Crawford, others.
BRONX 3d Ave. 149th St. Daily Mat. 25c. | NORA BAYES & JACK NORWORTH, McMahon & Chappelle, and others.

BELASCO 44th St. near B'way. Ev. 8:15. Mats. Thurs. & Sat. at 2:15.
DAVID BELASCO Presents DAVID WARFIELD in THE RETURN OF PETER GRIMM

REPUBLIC West 42d St. Evs. 8:20. Mats. Wed. & Sat. at 2:20.
DAVID BELASCO presents THE WOMAN

RUMFORD HALL, 50 East 41st St. | This (Monday) Aft., at 2:30.
FIRST UNIVERSITY RECITAL
17th and 18th Century Music.
Mr. Arthur Whiting, HARPSICHORD
Seats $2, Mrs. Seaver, 1 W. 34, & Box Office, 2:30

KINEMACOLOR Thea. 40th, n'r B'way. Daily, 2:30-8:30. BY POPULAR DEMAND
Coronation LAST TIMES TO-DAY, TUES., WED.
NATURE'S WONDERS Beg. Thurs.

OPERA TICKETS
BIG DOUBLE BILL TO-NIGHT.
Subscriptions Bought, Sold or Exchanged Ticket Office, 1418 Broadway (downstairs) Opp. Met. Opera House—Phone, 7554—2188 Bryant

HARRIS THEATRE, This Afternoon, Monday, 3 P. M.
GEORGE HARRIS JR. TENOR
Song Recital. Seats 75c to $2.
Mgt. Concert Direction M. H. Hanson, 437 5th Ave.

MINER'S
8TH AV. THEA. Mat. Daily. THE MERRY MAIDENS.
BOWERY THEA. Mat. Daily. SAM RICE'S DAFFYDILS.
IN THE BRONX. Mat. Daily. COZY CORNER GIRLS.

Columbia B'way & 47th. Burlesque Evs. & Sat. 25c. & $1. ROSE SYDELL & Her LONDON BELLES. | Smoking Matinee To-day, 15c., 25c. and 50c.

Opera Ticket OFFICE, 1,431 Broadway. Entrance on 40th St. Choice Seats for all parts of house. SUBSCRIPTIONS Bought and Exchanged. 'Phone 7522 & 8188 Bry.

HAMMERSTEIN'S 42 St. Evs. 25c. to $1. Daily Mat. 25-50-75c | The 4 Mortons, John C. Rice & Sally Cohen, Raymond & Caverly, Goldberg, 10 others.

TICKET LIBRARY, 212 W. 42d St. | Choice Seats for all Theatres. Phone 474 Bryant.

BROOKLYN AMUSEMENTS.
ORPHEUM BROOKLYN. MAT. DAILY. 25c. | PRINCESS RAJAH, Jos. E. Howard & Mabel McCane, Waltler C. Kelly, Ed. Wynn, others.

Buy Red=Man COLLARS.
All Styles. EARL & WILSON.

WINTER GARDEN B'way and 50th St. 'Phone 411 Columbus.
MAT. TO-M'W 50c 75c & BEST SEATS $1
BIG NEW MUSICAL ENTERTAINMENT.
"VERA VIOLETTA"
GABY DESLYS, ANNETTE KELLERMANN AND WONDERFUL STAR CAST.

Playhouse 48th St., E. of B'way. Phone 2628 Bry. Evs. 8:15. Mats. Wed. & Sat. 2:10.
Bought and Paid For
THE BIGGEST PLAY OF OUR TIME.

William Collier's COMEDY 41 St., E. of B'way. Evs. 8:15. 1.50 Mat. To-morrow, 2:15.
Bunty Pulls the Strings

39TH ST. Thea. 39th, near B'way. Evs. 8:20. Matinees Wed. & Sat. 2:20.
THE MILLION
"A lottery-ticket farce at which everybody draws a capital prize of mirth."—Press.

MANHATTAN OP. HO. 34th & 8th Av. Evs. 8:15. Matinees Wed. & Sat. 2:15.
Viennese Operetta THE KISS WALTZ

MAXINE ELLIOTT'S Thea., 39th, bet. B'way and 6th Av. Ev. 8:15. Mats. Wed. & Sat. 2:15.
THE IRISH PLAYERS
To-night, Tues., Wed. & Wed. Mat., "Riders to the Sea" & "Mineral Workers." Rest of week, "Rising of the Moon" & "The Playboy."

West End 125th St., W. of 8th Av. Evs. 8:15. Matinees Wed. & Sat. 2:15.
Mile a Minute of Mirth. EXCUSE ME

NEW YORK'S LEADING THEATRES.

EMPIRE Broadway & 40th St. Evs at 8:15. Matinees Wed. & Sat. 2:15.
TO-NIGHT AT 8:15
ETHEL BARRYMORE
in A. E. W. MASON'S 4-act play. The Witness For the Defense

LYCEUM Closed to-night. Beginning TO-MORROW EVE. 8:15
Nazimova in the new comedy The Marionettes
MATINEES THURSDAY AND SATURDAY.

GARRICK 35 St., nr. B'way. Evs. 8:15. Mats. Wed. & Sat. 2:15.
WEDNESDAY MATINEE, 50c. to $1.50.
"DELIGHTFUL, WHOLESOME."—HERALD.
Wm. H. Crane in a new Comedy by Martha Morton.
THE SENATOR KEEPS HOUSE

GAIETY 46th St. & B'way. Evs. at 8:20. Matinees Wed. & Sat. at 2:20.
TO-NIGHT AT 8:20
ELSIE FERGUSON
in a comedy by Charles Nirdlinger.
THE FIRST LADY IN THE LAND

YOU SHOULD "TAKE MY ADVICE" AND SEE
WILLIAM COLLIER AT THE Fulton Theatre
46 St., Just W. of B'way. Mat. Wed. & Sat. 2:15.

PARK 59th Street, B'way, Columbus Circle. Evs. 8:15. Mats. Wed. & Sat. 2:15.
Wednesday Matinee Best Seats 50c. to $1.50.
The Quaker Girl With CLIFTON CRAWFORD.

HUDSON 44th St., near B'way. Evs. 8:15. Matinees Wed. & Sat. 2:15.
"One of the best plays ever written."—Times.
HELEN WARE in a new drama. THE PRICE

HARRIS West 42d St. Evs. 8:20. Matinees Thurs. & Sat. 2:20.
ROSE STAHL in Chas. Klein's Latest Success, MAGGIE PEPPER

Knickerbocker B'way, 38th St. Evs. 8:15. Mat. Saturday, 2:15.
DONALD BRIAN in the musical comedy, THE SIREN
SAT., DEC. 16—FAREWELL NIGHT.

CRITERION Broadway, 44th St. Evs. 8:15. Matinees Wed. & Sat. 2:15.
"That great big human and humorous play."
PASSERS-BY

New Amsterdam W. 42d St. Evs. 8:15. Wed. Mats. 50c to $1.50. Sat. 2:15.
Klaw & Erlanger's Musical Comedy De Luxe.
LAST WEEK THE PINK LADY

LIBERTY W. 42d St. near B'way. Evs. 8:15. Wed. Matinee, 50c. to $1.50. Sat. 2:15.
DUSTIN & WILLIAM FARNUM
in a new American play by Edward Peple.
THE LITTLEST REBEL

NEW YORK, B'way-45th St. Orch. 8 sharp. Pop. Wed. Mat. 25c. to $1.50.
KITTY GORDON in the operatic triumph, THE ENCHANTRESS

JOE WEBER'S B'way, 29th St. Evs. 8:15. Matinees Wed. & Sat. 2:15.
THE WIFE DECIDES A Comedy Drama by Thos. McKean.

Charles Dillingham's GLOBE B'way, 46th St. Evs. 8:15. Mats. Wed. & Sat. 2:15. Popular Wednesday Matinee, 50c. to $1.50.
The Three Romeos
A new American Musical Comedy.

GEO. M. Cohan Theatre, B'way & 43d St. Evs. 8:15. Mats. Wed. & Sat. 2:15.
Greatest Drawing Card in America.
COHAN and his own Company in
THE BIGGEST SUCCESS BROADWAY HAS EVER KNOWN,
The Little Millionaire.

ASTOR B'way, 45th. Evs. 8:15. Mats. Wed. & Sat. 2:15. Wed. Mats. 50c.-$1.50.
HAVE YOU SEEN HIM?
RAYMOND HITCHCOCK in THE RED WIDOW The Laughing, Whistling Hit of the Town.
Seats selling 10 weeks in advance.

GRAND Opera House, 23d St. & 8th Ave. 25c. to $1.50. Mats. Wed. & Sat.
Mrs. FISKE in MRS. BUMPSTEAD-LEIGH.

CENTURY (Formerly New Theatre) 63d and 8th Ave. Phone 8800 Col. Evs. 8 Sharp. Mats. Wed. & Sat. 2 Sharp.
THE 8TH WONDER OF THE WORLD.
THE GARDEN OF ALLAH
Prices 50c. to $2.50. Seats on sale to Jan. 31.

WALLACK'S B'way and 30th St. Evs. 8:20. Mats. Wed. & Sat. 2:20.
GEORGE ARLISS in DISRAELI

WALLACK'S THEATRE—BENEFIT
In Aid of the N. Y. Anti-Vivisection Society.
FRIDAY, DEC. 8 AT 2.
The Following Stars Will Appear
Lewis Waller | Beatrice Herford
Clifton Crawford | Helen Ware
Thos. A. Wise | Geo. M. Cohan
Raymond Hitchcock | Ina Claire
Lawrence Rae | George Arliss
Hudson Maxim
SEATS ON SALE AT BOX OFFICE.

BELASCO THEATRE, To-day at 2:30
SONG RECITAL by Miss Margaret
HUSTON
Res. Seats $1.50, $1, 75c. & 50c. at Box Office.

OLYMPIC East 14th St. Phone 703 Stuyve. Home of High-Class Burlesque. Mat. To-day. SEATS, 25c. Every Friday Amateur Night. THE HONEYMOON GIRLS.

HURTIG & SEAMON'S West 125th St. Matinee Daily. Bowery Burlesquers. Wrestling Contests To-m'w Eve.

5TH AVE. & 28th St. Daily Mat. 25 & 50c. LA BIANCA, Laura Guerite, Edw. Hayes, Great Lester, Harry Fox, others.

EDEN MUSEE WORLD IN WAX. Orchestral Concerts. CINEMATOGRAPH Each Hour. ELMO, the Musician, Art and [illegible]

Irving Pl. Theatre. To-night & Tues., "Opera Ball." Wed., 50 [illegible] Opera Co. Souvenirs. "Fledermaus." Thur. & Sat., "Suesse Madel." Fri., "Merry Widow."

ACADEMY OF MUSIC. THE NIGGER [illegible]

MURRAY HILL [illegible] To-day. Smoking. [illegible] BURLESQUES.